BRITISH WEEKLY

Office Star Lucy has terminal cancer - page 5

California's British Accent ™ - Since 1984 | Saturday, August 15, 2026 • Number 2159 | Always Free

ECLIPSE CRAZY!

■ Millions gather across Britain to witness 'amazing' celestial event

MILLIONS of people enjoyed a unique spectacle this week as the Moon moved in front of the Sun in the UK's first maximum solar eclipse in nearly three decades.

In the UK the moon obscured about 90% of the sun during the partial solar eclipse

The phenomenon was also visible across large parts of Europe and North America, and there was a rare total eclipse in Iceland and Spain.

Crowds fell silent at Land's End in Cornwall, the most westerly point in England, as 98.5% of the Sun was covered.

Hundreds excitedly gathered on a cliff top overlooking the Atlantic to watch darkness fall for around a minute.

Van Sabellina, 31, from Truro, watched the eclipse with her husband and their baby.

She said: "It was amazing – once in a lifetime. We were very lucky with the weather and being able to witness it in Land's End was spectacular.

"It was a bit eerie. You feel the change in temperature from hot to refreshing and cold. I feel very lucky to have watched ite. We don't know when there will be another one."

Judy's Body Art, a shack next to the Land's End sign, sold over 140 pairs of eclipse glasses in just two hours. Owner Judith Dyulaine Buskas said: "We have been very busy today."

Another way to view without damaging the eyes was to use a collander to spot-project the eclipse on to a sheet of paper.

Abdul Othman, 28, watched at the National Space Centre in Leicester. A crowd of 400 cheered after counting down from 10 until the eclipse reached its maximum coverage.

A sequence image captured the Moon moving across the Sun at Caterham, Surrey

Abdul said: "It's a once in a lifetime opportunity. You hear about it all the time in your life, and then to see it with your own eyes and actually see the moon go across the sky and turning the Sun into just a little crescent, it's kind of surreal. And then when you see the sky getting darker, that's also quite amazing to see."

Dhara Patel, who is a space expert at the centre, said: "We've had solar eclipses over the last couple of years, about 30% coverage, but this is a different scale. And what's really nice is it's a way to connect with nature – looking up at the sky at objects that we typically take for granted."

People also swarmed to Greenwich Park, South East London, to experience the eclipse.

Kim Rebecca, 26, of Canada Water, said: "You could definitely notice it getting darker."

The city asset management worker added: "I have never seen an eclipse before and it is an amazing phenomenon. It is still hot but it is noticeably cooler than it was.

"There was champagne corks popping. It has been good because it has been a real community thing and got a lot of people together."

Will O'Grady, 36, who is studying physics at Cardiff University, took a telescope to Cardiff Bay and shared it with passers-by. He said: "Loads of kids loved it. It's nice for people visiting from another country as well, their English is not great, but you get the idea of 'have a look'.

"For two hours everyone gets together and does the same thing. It doesn't matter if you know anything about it, or whether you're a geek like me. That's what I love about things like this."

Northern Spain and Iceland were among the nations to get a totality – meaning the moon covered nearly 100% of the Sun's surface. The display was received with whoops and cheers in Reykjavik, Iceland's capital, and many were stunned into silence in Burgos, Spain.

News from Britain 1-5 • Sudoku + Crossword 5 • Local News 10-11 • Horoscope 11 • Legal Advertising 12-17 Sport 18-20

News from Britain

Reality bites as PM blasted for dithering over early release of violent offenders

■ As prison overcrowding reaches crisis point, Burnham faces fury over possible release of cop killers after just six years in jail

Andy Burnham is facing his first tough test as Prime Minister amid growing concern about the early release of violent offenders back onto British streets.

If the recently-elected Burnham was hoping to ease into the job amid the usually news-lite silly season of August, those hopes came to an abrupt halt this week amid outrage at the prospect of two cop killers being released early next year amid record prison overcrowding.

LINE OF DUTY: PC Harper was killed on duty in 2019, four weeks after getting married

'confident'

Jessie Cole and Albert Bowers who were jailed for 13 years for manslaughter in 2020, following the death of PC Andrew Harper, were scheduled for release in January before a media-fuelled petition to prevent them from being freed gathered almost a million signatures in just three weeks.

On Monday Burnham said he was "confident" Cole and Bowers could be excluded from the government's early release scheme.

The prime minister has now ordered the justice secretary to find a way to bar their release, marking a shift from last week, when he said there was "nothing more" he could do without risking the collapse of the prison system.

Harper's mother, Debbie Adlam, told reporters she was in "turmoil" following conflicting reports about whether two of her son's killers would be released from prison early, describing the handling of the situation as a "hash".

Conservative shadow home secretary Chris Philp accused Burnham and Labour of "re-traumatising victims and their families with their constant U-turns".

On Tuesday evening, an open letter signed by 50 chief constables, commissioners and law enforcement leaders called on Burnham to examine "every lawful option" to determine whether the earlier release of Harper's killers can be prevented.

'people pleaser'

They welcomed the prime minister's intervention, adding: "This provides an opportunity not only to examine every lawful avenue in PC Andrew Harper's case, but to ensure similar concerns do not arise again."

In his first few weeks in Downing Street, Andy Burnham could hardly have been clearer that his aim as prime minister is to make people feel better.

HONEYMOON OVER: Andy Burnham is facing his first real test as PM

His supporters inside the Labour Party characterise him as a leader with the political nous to prioritize policies that will make a difference, and the communication ability to sell those messages to the masses.

His critics, including Conservative leader Kemi Badenoch, have branded him a "people pleaser" who doesn't want to take difficult decisions.

The conundrum over how to manage the early release of prisoners is an acute example of the tricky political decision-making that inevitably comes with power.

Over the weekend, the Ministry of Justice said that exempting more prisoners from early release risked "prisons reaching capacity and collapsing".

Burnham said a new plan to prevent more prisoners from being freed long before the end of their sentences would be presented to Parliament in September.

It comes after he initially announced some prisoners convicted of rape, serious child sex and other grooming offences would be barred from early release, after a review of the scheme he ordered after he became prime minister.

He added: "I know I can look people in the eye and say to them there is nothing more I could have asked for without risking the prison system reaching capacity and collapsing within months."

But on Tuesday, Burnham insisted he had never accepted "there was nothing more that could be done" to prevent the early release of more offenders, including Harper's killers.

"I came into office and started pushing on this issue, and I have pushed every single day in office," he added.

Navy all at sea as it emerges their high-tech drones are sending signals to China

■ Officials claim no sensitive information was transmitted, but the finding underscores worries about military supply chains

The Royal Navy has stripped internet connectivity from a fleet of K3 Scout surveillance drones after cameras were found sending signals to China.

A routine cyber vulnerability assessment uncovered so-called heartbeat communications passing between the drones' cameras and an IP address located in China.

The vessels, used by the Coastal Forces Squadron and 47 Commando, form part of a £12 million fleet purchased since March 2026.

Kraken Technology Group, a British defence contractor that supplied the K3 Scout drones, sourced the cameras from a third-party manufacturer based overseas.

THE K3 SCOUT: the unmanned vessel's supplier Kraken admits it has lost confidence in its own platform

The company had reportedly given assurances about the security of those components before they were ever fitted onto the vessels.

"We are aware that some third-party, NDAA-compliant cameras had a small number of components originating from outside the UK," said a Kraken Technology Group spokesman.

"After a full audit by

cont. on page 3, col. 1

BRITISH WEEKLY

171 Pier Ave. Ste. 121 • Santa Monica CA 90405
Tel: (310) 452 2621
editor@british-weekly.com
www.british-weekly.com • Twitter/BritishWeekly

Managing Editor: Neil Fletcher
Deputy Editor: Nick Stark
Contributing Writers: Sean Borg, Alan Darby Drake, John Hiscock, Eileen Lee, Rick Parcell, Anne Shaw, Nick Stark, Craig Bobby Young
Showbusiness Editor: Sean Borg
Advertising Manager: Mark Devlin
Legal Notices and DBAs: Mirelle Woolf
Distribution: Mirelle Woolf, Mimi Miata
Subscriptions: 6 months: $33, 1 year: $54 (1st class)

It's a small planet... RECYCLE

The British Weekly is published every Saturday and is available at multiple locations in Southern California. Circulation: 25,000. The British Weekly has been adjudicated as a newspaper of general circulation in Court Judgement No. SS008371. Copyright: no news stories, illustrations, editorial matter or advertisements can be reproduced without written permission of the copyright owner. All rights reserved ©2017 The British Weekly. The British Weekly welcomes your letters and accepts unsolicited articles for publication. All submissions - including photographs - become property of the British Weekly and are subject to editing and/or deletion at Editor's discretion.

California's British Accent™ - Since 1984

Drone:

cont. from page two

both Kraken and the Royal Navy we are confident no sensitive information has ever been shared outside of intended channels and any potential vulnerabilities have been identified and closed."

Despite that reassurance, Kraken later admitted that checks on the origin of the components had failed and confidence in the platform had been lost entirely.

Nato trials

The Ministry of Defence maintained that its own networks and systems had not been affected by the discovery in any way.

"A thorough investigation found no evidence of MoD data or systems being compromised," said a spokesman for the Ministry of Defence.

The K3 Scout, designed to carry a 1400lb payload and operate continuously for 30 days, has also been bought by the US Special Operations Command.

It has also taken part in a series of Nato trials in the Baltic Sea alongside allied navies from the region.

The drones also formed part of a future defence package offered to help secure movement through the Strait of Hormuz.

The breach has renewed scrutiny of the Government's drone procurement strategy, which is backed by a £5 billion investment pledge.

The government has promised to make defence purchasing "unashamedly pro-Britain," yet the case shows how deeply Chinese-made components remain embedded in British-labelled military hardware.

Single boat carrying 230 migrants crosses Channel

■ **As public anxiety grows over issue, Government stresses total numbers are down on recent years**

A small boat has crossed the English Channel carrying 230 people, the largest number to make the journey in a single vessel.

It breaks the previous record set in July, when 165 people made the crossing on a single vessel.

The boat arrived in the UK in the early hours of Monday.

A picture taken off the coast of northern France (right) showed the inflatable boat was so full many passengers had to dangle their legs in the water as it entered the busy shipping route.

Smugglers are increasing the number of migrants on each boat. This one netted an estimated £250,000 in fees

'buckling'

A Home Office spokesperson said this latest incident demonstrated the "reckless and dangerous tactics employed by criminal gangs... who continue to put lives at risk by cramming ever greater numbers of people onto unseaworthy vessels".

French rescuers said the 15m (49ft) boat was "buckling" in the water and could have led to a "tragedy".

The boat was already carrying about 50 people when it was seen heading towards a beach to pick more passengers up, the crew in Berck-sur-Mer added.

French maritime officials said 30 migrants were left stranded by the tide during a boarding attempt at Berck beach in northern France.

They were brought to safety by maritime and land-based rescue services, the statement from France's Channel and North Sea Maritime Prefecture said.

The boat carrying 232 people continued its journey, before two passengers requested assistance and were taken to Calais by a French Navy rescue ship, the statement added.

There are signs smugglers have been putting increasing numbers of people into each boat.

In 2018, there was an average of seven people per boat - but last year, that had risen to 62.

Last Tuesday, 173 migrants had to be rescued from a single boat which caught fire.

Some 258 migrants arrived in the UK in four boats on Saturday, according to Home Office figures, with 423 arriving in five boats on Sunday.

However, the number of crossings overall is on course to be lower this year.

The provisional total for the number who have made the crossing so far in 2026 is 15,242, which is down by 43%, while the number of boats that have successfully crossed is down by 49%.

UK almost certain to register warmest summer on record

The UK is on course to record its warmest summer on record for mean temperature, with only average conditions needed for the remainder of August to surpass the record set only last year.

Provisional Met Office statistics show that the UK's mean temperature for meteorological summer so far (1 June to 10 August) currently stands at 61.66F, which is almost 3F above the 1991-2020 average.

To equal the current UK summer mean temperature record the remainder of August would only need to average slightly below the 1991-2020 long-term average for meteorological summer. Any warmer than this would establish a new UK record, with records starting in 1884.

The signal is even stronger across England and Wales.

England was hotter than the rest of the British isles, with an average temperature of 64.7F so far, about three degrees above average.

The UK's record warmest summer on record for average maximum temperatures, set in the iconic summer of 1976, also looks under threat, with the remainder of August needing to be slightly above the 1991-2020 summer average to exceed this.

'well above average'

Met Office senior scientist Mike Kendon said:

"Another record-breaking summer now looks increasingly likely for the UK, following the second-warmest June, and second-warmest July on record and yet another heatwave imminent. We've seen temperatures hit 38°C (100.4F)in June, 35°C (95F) in early and late July, and this threshold is looking to be reached again in the next few days. It's worth remembering we also reached 35°C in late May and easily exceeded both the May and June previous all-time temperature records this year. These statistics are a clear reminder – if one were needed – of the stark changes that we are seeing in the UK's climate.

"Looking ahead, forecasts indicate temperatures will remain well above average through much of the coming week, with another spell of heatwave conditions expected to develop in some areas. While individual hot spells do not determine seasonal records on their own, sustained periods of warmth throughout the summer have contributed to the exceptionally high average temperatures we've seen so far."

As temperatures on the continent surpassed 104F at the peak of the summer's fifth heatwave, the thermometer at Kew

cont. on page 4, col. 1

Heatwave:

cont. from page three

Gardens in west London on Thursday surpassed the previous high of 38C on 28 June, the Met Office said.

An amber extreme weather warning was issued on Thursday across east and south-east England, including London, the Midlands, north-west England, south-west England and parts of Yorkshire and Humber.

In mainland Europe, Bordeaux in France reached 102F while Spain saw a maximum of 108F recorded at Miranda de Ebro, prompting fresh fears of wildfires in the two countries.

energy issues

Elsewhere record-low water flows on the Danube have deprived thermal power plants of cooling water and forced some to reduce output as electricity demand for cooling grows. Romania on Thursday stopped the second of two reactors in its only nuclear power plant, which supplies about a fifth of the country's electricity. The plant's director told Agence France-Presse he did not foresee a restart within the next 10 days.

In Hungary, one of a number of central European countries to break national heat records last week, engineers have resorted to laying stones to boost the water level of the Danube by the Paks nuclear power plant, which avoided a full shutdown in July but is producing only 25% of its usual output, up from 10% earlier this month.

More than 70% of England is now officially in drought.

The newly added areas include parts of the east and south of England.

HOW SWEET IT IS! Uni boffin makes chocolate from entirely British ingredients for first time in a century

■ The Reading 100 Chocolate Bar marks the university's 100th anniversary

A chocolate bar which is good enough to eat has been made using entirely British ingredients for the first time in nearly a century.

It uses cocoa not from Brazil or Bali, but Berkshire.

Created at the University of Reading, it was named the Reading 100 Chocolate Bar to mark the university's 100th anniversary.

It is the first of its kind since 1932, when Rowntree's gifted a six-year-old Princess Elizabeth the only other bar of commercially viable UK-grown chocolate ever made.

cocoa quarantine

Food security master's student Maha Khan created the chocolate bar by harvesting, fermenting and processing the Reading-grown cocoa.

While the UK's chocolate market is worth £10.4bn, it is entirely reliant on imported cocoa.

Maha said she made the bar to highlight the challenges facing the cocoa growing industry.

She said: "It is incredible that we can make 100% British chocolate – but in the context of climate change, pests and diseases, there are estimates that 30 to 40% is lost.

"And we've seen with these heatwaves, climate change, these problems and challenges are only going to get exacerbated."

The cocoa was grown at the University of Reading's International Cocoa Quarantine Centre, a collection of more than 300 types of cocoa plant.

The climate-controlled centre in Berkshire is carefully managed to prevent the spread of pests and diseases between different cocoa-growing regions of the world, while also providing scientists with the opportunity to study the plants.

The cocoa was grown at the Reading's International Cocoa Quarantine Centre. Maha Khan (right) grew, harvested, fermented and processed the product

Maha said it was important to highlight the research being done at centre "which not many people are aware of".

"It is the primary hub of transfer for 97% of cocoa growing countries," she said.

"So the cocoa is quarantined there for two years, and so from those plants that are growing I decided to make this chocolate bar."

"I harvested the cocoa from the quarantine centre, removed the pulp, the beans, fermented it, which takes about seven to 10 days, then I laid it out in the sun, because we've had glorious weather, that helped dry it.

"And from then it was just a process of drying, roasting, and at the university facilities I used the lab to winnow, grind, crunch, blend with the milk and sugar."

"It's a lot of work," Maha added.

Prof Carol Wagstaff, director of AgriFood Futures at the University of Reading, said: "The UK chocolate industry rests on a supply chain that starts thousands of miles away in the tropics of Africa, South America and Asia.

"A resilient global market is crucial to the many smallholder farmers who underpin the industry and find themselves farming in some of the regions most exposed to risks from climate change, as well as to chocolate makers and chocolate lovers in the UK.

"While growing and

cont. on page 5, col. 4

Ace in the hole: amateur golfer nails 411 yard hole-in-one

An amateur golfer says he couldn't stop shaking after hitting a hole in one from a mighty 411 yards.

Matthew Vigars achieved the feat during a league match at the Great Barr Golf Club in the West Midlands at the weekend, and his drive is has set a new record for Britain's longest hole-in-one.

The 32-year-old, who plays off a handicap of +1, hit his driver off the tee but could not find his shot when he reached the green.

After a few minutes searching he decided to have a quick look in the hole - and saw his ball.

Matt said: "It was really surreal. I just froze to start with. The lads ran over and we all belly slammed and high fived.

"It was a moment I will never forget for sure. It was brilliant. I think we were all shocked. Typically, the ball wouldn't go that far.

"It is just unheard of to get a hole-in-one really let alone on a par-four."

Matt says his average drive is about 300 yards but wind and hard ground helped him stretch out to 411 yards.

Matt's effort beat the previous effort by three yards - that belonged to Peter Vickerman, who aced the 408-yard par-4 seventh hole at Littlestone Golf Club in Kent in 2014.

Matt, from Droitwich, Worcs., only returned to regular golf in February after eight years living abroad.

His hole-in-one - also known as an albatross - came in a scratch match at the Walsall golf club, playing with a friend against two others.

The four-ball found three balls when they got to the green of the hole, named Twin Oaks - but Matt's was missing.

They searched the bushes, around the fairway and over the back of the green but it was nowhere to be seen.

On a whim, Matt decided to check the hole and says his friends gave him strange looks for even checking.

He said: "At that point I looked a bit silly, so I thought I might as well check the hole — and there it was, nestled in the bottom.

Matthew Vigars made the record-breaking drive during a league match at the Great Barr Golf Club

"I had to take two or three looks. I couldn't believe it. They didn't

cont. on page 5, col. 1

From Wales with love: rare turtle returned home to Gulf of Mexico

A critically endangered turtle has completed a 5,000-mile journey home to the Gulf of Mexico more than two and a half years after being washed up in North Wales.

In that time, Rossi, as the Kemp's Ridley sea turtle has been named, has been nursed back to health by local volunteers.

But saving Rossi's life was only half the battle, and a complex logistical operation early this week saw him safely delivered back to his natural habitat.

Tuesday morning saw an early morning helicopter flight from Anglesey to London, the first stage of Rossi's journey home. From there he was loaded into an insulated crate and smothered in KY Jelly to prevent dehydration for a ten hour flight to wildlife officials in Houston, Texas.

At press time Rossi was safely in the hands of officials near Padre Island in Texas, where he is scheduled to be released on August 18 after further health checks and being fitted with a satellite tracker.

Hole in One:

cont. from page four

believe me till I pulled it out of the hole and we just went mad!

Matt, who works as a product and training manager at McLaren, added: "I have absolutely no chance of ever doing it again. It truly was a once in six-million shot."

Jasper Carrott 'so proud' of daughter as former The Office star reveals terminal cancer diagnosis

COMEDIAN Jasper Carrott said he is "so proud" of his actress daughter Lucy Davis after she revealed that she has incurable breast cancer.

Lucy Davis starred in The Office (left), and Shaun of the Dead

The Office star, 53, opened up about her condition on Tuesday, saying she "doesn't know how long" she has left.

Jasper, 81, said: "This is a very difficult time for the whole family, and we have been supporting her in every way possible since her diagnosis. We are so grateful for all the support we have had over this trying time and we are very hopeful for her future being what she wants it to be. We are so proud of our daughter and love her so much.

"The way she has conducted herself through many traumatic health issues is a lesson to us all.

"We would request privacy for the coming months, but thanks once again for the love and concern shown by so many people."

Lucy said she was diagnosed a year and a half ago and the cancer has metastasised to her bones including her spine, right hip and ribs, leaving it "too late" for chemotherapy.

She wrote: "As of now, I'm trying to live out whatever might be left of my life in as fun a way as I possibly can.

"I'm not scared of whatever comes next. I'm at peace with it."

Lucy played receptionist Dawn Tinsley in the original British show The Office.

Stars sending support included Hugh Bonneville, Ulrika Jonsson, Amanda Abbington, Piers Morgan Sarah Paulson and Kiernan Shipka.

Sir Chris Hoy, the Olympic cycling champion who was diagnosed with stage-four prostate cancer, wrote: "Keep going Lucy."

Chocolate:

cont. from page 4

buying local produce often makes sense for your health, and helps the economy and environment, it is not a universal rule.

"International trade in food can be a good thing, providing economic stability for communities whilst using natural energy resources for production, and we need to invest in research to keep threats at bay."

The British Weekly Crossword #763 By Myles Mellor

Across

1 Wimbledon segments (4)
3 Put on tape, say (8)
9 Got on horseback (7)
10 Unyielding (5)
11 England World Cup winner of 1966 (13)
13 Admire, in the 60s (3)
15 Amazon Prime category (5)
16 Fitting (3)
17 Not an amateur (12)
22 Ship's rear section (5)
23 Back up (7)
24 Sketch (8)
25 Brings into play (4)

Down

1 Big shot (8)
2 Fairytale subject Tom ___ (5)
4 It may be bitter (3)
5 Remarks or scientific notes (12)
6 Moved aimlessly (7)
7 Legal team for the accused (7)
8 Was a good dog, perhaps (6)
12 Flip response? (5)
14 Kew ____ (7)
18 Like some points (5)
19 Manicurist's concern (5)
20 Arms and legs, e.g. (5)
21 Not mint (4)
23 Another word for taxi (3)

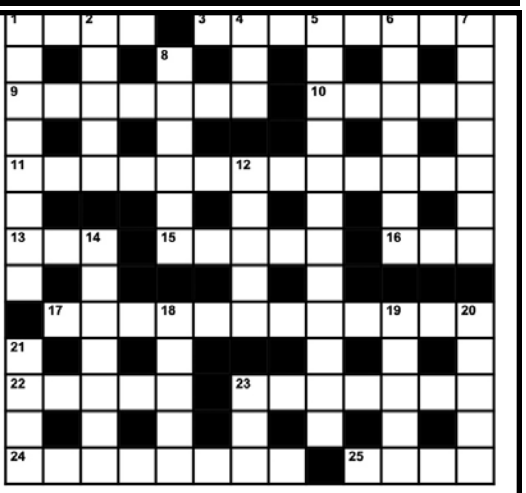

Solution to Puzzle #762

C	L	E	A	R	E	D	■	A	W	F	U	L		
R	■	L	■	E	■	U	■	F	■	O	■	A		
E	F	F	I	C	I	E	N	T	■	R	A	N		
A	■	■	■	O	■	■	■	E	■	G	■	T		
M	A	J	O	R	■	P	U	R	P	O	S	E		
■	■	E	■	D	■	L	■	■	■	T	■	R		
L	E	W	I	S	H	A	M	I	L	T	O	N		
E	■	E	■	■	■	Y	■	N	■	E	■	■		
T	A	L	L	E	S	T	■	V	E	N	U	S		
T	■	L	■	X	■	I	■	E	■	■	■	I		
U	S	E	■	A	D	M	I	S	S	I	O	N		
C	■	R	■	C	■	E	■	T	■	C	■	G		
E	G	Y	P	T	■	S	I	S	T	E	R	S		

The British Weekly Sudoku #763 By Myles Mellor

9						8	4	
4	7				9		2	5
					7	1		
2			9		8			
		7		1	3			
				7		3	8	
5								
			4	8	6	2		

Solution to Sudoku #762

4	9	3	1	2	8	5	6	7
8	5	7	4	9	6	2	1	3
2	1	6	5	3	7	8	9	4
5	3	9	8	1	4	6	7	2
6	2	4	3	7	5	1	8	9
1	7	8	9	6	2	4	3	5
3	4	5	6	8	9	7	2	1
7	8	1	2	5	3	9	4	6
9	6	2	7	4	1	3	5	8

Legal Notices

Fictitious Business Name Statement: 2026121956. The following person(s) is/are doing business as: America 250 Legacy, 20607 Berendo Avenue, Torrance CA 90502-1508. County: Los Angeles. Suzanne Michel, 20607 Berendo Avenue, Torrance CA 90502-1508. This business is conducted by: an individual. The Registrant(s) commenced to transact business under the fictitious business name or names listed herein on: n/a. Signed: Suzanne Michel, owner. Registrant(s) declared that all information in the statement is true and correct. This statement is filed with the County Clerk of Los Angeles County on: 06/04/2026. NOTICE - This fictitious name statement expires five years from the date it was filed on, in the office of the County Clerk. A new Fictitious Business Name Statement must be filed prior to that date. The filing of this statement does not of itself authorize the use in this state of a fictitious business name in violation of the rights of another under federal, state or common law (see Section 14411, et seq., B&P Code.) Published: 07/25/26, 08/01/26, 08/08/26 and 08/15/26

Fictitious Business Name Statement: 2026131569. The following person(s) is/are doing business as: Portofino Flooring, 17010 S Vermont Ave, Gardena CA 90247. County: Los Angeles. S&S Hardwood Floor Supply Of Gardena, Inc., 17010 S Vermont Ave, Gardena CA 90247. State of incorporation: CA. This business is conducted by: a corporation. The Registrant(s) commenced to transact business under the fictitious business name or names listed herein on: 06/2026. Signed: Shimon Ben-Shushan, President. Registrant(s) declared that all information in the statement is true and correct. This statement is filed with the County Clerk of Los Angeles County on: 06/16/2026. NOTICE - This fictitious name statement expires five years from the date it was filed on, in the office of the County Clerk. A new Fictitious Business Name Statement must be filed prior to that date. The filing of this statement does not of itself authorize the use in this state of a fictitious business name in violation of the rights of another under federal, state or common law (see Section 14411, et seq., B&P Code.) Published: 07/25/26, 08/01/26, 08/08/26 and 08/15/26

Fictitious Business Name Statement: 2026132598. The following person(s) is/are doing business as: Grace Avenue, 3010 Cloudcrest Road, La Crescenta CA 91214. County: Los Angeles. Online Healing Lives/Sarando Vidas Online, 3010 Cloudcrest Road, La Crescenta CA 91214. State of incorporation: CA. This business is conducted by: a corporation. The Registrant(s) commenced to transact business under the fictitious business name or names listed herein on: 06/2026. Signed: Celma Benjamin, CEO. Registrant(s) declared that all information in the statement is true and correct. This statement is filed with the County Clerk of Los Angeles County on: 06/17/2026. NOTICE - This fictitious name statement expires five years from the date it was filed on, in the office of the County Clerk. A new Fictitious Business Name Statement must be filed prior to that date. The filing of this statement does not of itself authorize the use in this state of a fictitious business name in violation of the rights of another under federal, state or common law (see Section 14411, et seq., B&P Code.) Published: 07/25/26, 08/01/26, 08/08/26 and 08/15/26

Fictitious Business Name Statement: 2026142736. The following person(s) is/are doing business as: AVRO Studio, 740 N Kings Rd, Unit 220, West Hollywood CA 90069. County: Los Angeles. Arta Ghoorchian, 11641 Valley Spring Ln, Apt 310, Studio City CA 91604. Pantea Matinrad, 740 N Kings Rd, Unit 220, West Hollywood CA 90069. This business is conducted by: co-partners. The Registrant(s) commenced to transact business under the fictitious business name or names listed herein on: n/a. Signed: Pantea Matinrad, general partner. Registrant(s) declared that all information in the statement is true and correct. This statement is filed with the County Clerk of Los Angeles County on: 06/30/2026. NOTICE - This fictitious name statement expires five years from the date it was filed on, in the office of the County Clerk. A new Fictitious Business Name Statement must be filed prior to that date. The filing of this statement does not of itself authorize the use in this state of a fictitious business name in violation of the rights of another under federal, state or common law (see Section 14411, et seq., B&P Code.) Published: 07/25/26, 08/01/26, 08/08/26 and 08/15/26

Fictitious Business Name Statement: 2026145302. The following person(s) is/are doing business as: Hynes B2B Auto, 1921 Carnegie Lane Unit 7, Redondo Beach CA 90278. County: Los Angeles. Martin Hynes, 1921 Carnegie Lane Unit 7, Redondo Beach CA 90278. This business is conducted by: an individual. The Registrant(s) commenced to transact business under the fictitious business name or names listed herein on: 05/2019. Signed: Martin Hynes, owner. Registrant(s) declared that all information in the statement is true and correct. This statement is filed with the County Clerk of Los Angeles County on: 07/06/2026. NOTICE - This fictitious name statement expires five years from the date it was filed on, in the office of the County Clerk. A new Fictitious Business Name Statement must be filed prior to that date. The filing of this statement does not of itself authorize the use in this state of a fictitious business name in violation of the rights of another under federal, state or common law (see Section 14411, et seq., B&P Code.) Published: 07/25/26, 08/01/26, 08/08/26 and 08/15/26

Fictitious Business Name Statement: 2026148523. The following person(s) is/are doing business as: CA Love Vending, 17454 Chatsworth St Apt. 122, Granada Hills CA 91344. County: Los Angeles. Christian Mestas, 17454 Chatsworth St Apt. 122, Granada Hills CA 91344. This business is conducted by: an individual. The Registrant(s) commenced to transact business under the fictitious business name or names listed herein on: 07/2026. Signed: Christian Mestas, owner. Registrant(s) declared that all information in the statement is true and correct. This statement is filed with the County Clerk of Los Angeles County on: 07/08/2026. NOTICE - This fictitious name statement expires five years from the date it was filed on, in the office of the County Clerk. A new Fictitious Business Name Statement must be filed prior to that date. The filing of this statement does not of itself authorize the use in this state of a fictitious business name in violation of the rights of another under federal, state or common law (see Section 14411, et seq., B&P Code.) Published: 07/25/26, 08/01/26, 08/08/26 and 08/15/26

Fictitious Business Name Statement: 2026148813. The following person(s) is/are doing business as: Stone Rock Studios; StoneRockStudios, 18735 Erwin Street, Los Angeles CA 91335. County: Los Angeles. Jackson De Melo, 1090 Ardmore Avenue, Oakland CA 94610; Jesse Schneider, 18735 Erwin Street, Los Angeles CA 91335. This business is conducted by: a general partnership. The Registrant(s) commenced to transact business under the fictitious business name or names listed herein on: 06/2026. Signed: Jesse Schneider, general partner. Registrant(s) declared that all information in the statement is true and correct. This statement is filed with the County Clerk of Los Angeles County on: 07/08/2026. NOTICE - This fictitious name statement expires five years from the date it was filed on, in the office of the County Clerk. A new Fictitious Business Name Statement must be filed prior to that date. The filing of this statement does not of itself authorize the use in this state of a fictitious business name in violation of the rights of another under federal, state or common law (see Section 14411, et seq., B&P Code.) Published: 07/25/26, 08/01/26, 08/08/26 and 08/15/26

Fictitious Business Name Statement: 2026148835. The following person(s) is/are doing business as: S&M Gold & Silver, 11012 Ventura Blvd, Studio City CA 91604. County: Los Angeles. Scott McCutcheon, 200 N Swall Dr 454, Beverly Hills CA 90211. This business is conducted by: an individual. The Registrant(s) commenced to transact business under the fictitious business name or names listed herein on: n/a. Signed: Scott McCutcheon, owner. Registrant(s) declared that all information in the statement is true and correct. This statement is filed with the County Clerk of Los Angeles County on: 07/08/2026. NOTICE - This fictitious name statement expires five years from the date it was filed on, in the office of the County Clerk. A new Fictitious Business Name Statement must be filed prior to that date. The filing of this statement does not of itself authorize the use in this state of a fictitious business name in violation of the rights of another under federal, state or common law (see Section 14411, et seq., B&P Code.) Published: 07/25/26, 08/01/26, 08/08/26 and 08/15/26

Fictitious Business Name Statement: 2026149388. The following person(s) is/are doing business as: Go Express, 12055 McGirk Ave, El Monte CA 91732. County: Los Angeles. Nadia Rendon Galeana, 12055 McGirk Ave, El Monte CA 91732. This business is conducted by: an individual. The Registrant(s) commenced to transact business under the fictitious business name or names listed herein on: n/a. Signed: Nadia Rendon Galeana, owner. Registrant(s) declared that all information in the statement is true and correct. This statement is filed with the County Clerk of Los Angeles County on: 07/09/2026. NOTICE - This fictitious name statement expires five years from the date it was filed on, in the office of the County Clerk. A new Fictitious Business Name Statement must be filed prior to that date. The filing of this statement does not of itself authorize the use in this state of a fictitious business name in violation of the rights of another under federal, state or common law (see Section 14411, et seq., B&P Code.) Published: 07/25/26, 08/01/26, 08/08/26 and 08/15/26

Fictitious Business Name Statement: 2026149390. The following person(s) is/are doing business as: Rapid Income Tax & Auto Registration Services, 13042 1/2 Valley Blvd, La Puente CA 91746. County: Los Angeles. AI#ON: 201822810183. Rapid Live Scan & Insurance Solutions LLC, 13042 1/2 Valley Blvd, La Puente CA 91746. State of organization: CA. This business is conducted by: a limited liability company. The Registrant(s) commenced to transact business under the fictitious business name or names listed herein on: n/a. Signed: Pamela S Juarez, managing member. Registrant(s) declared that all information in the statement is true and correct. This statement is filed with the County Clerk of Los Angeles County on: 07/09/2026. NOTICE - This fictitious name statement expires five years from the date it was filed on, in the office of the County Clerk. A new Fictitious Business Name Statement must be filed prior to that date. The filing of this statement does not of itself authorize the use in this state of a fictitious business name in violation of the rights of another under federal, state or common law (see Section 14411, et seq., B&P Code.) Published: 07/25/26, 08/01/26, 08/08/26 and 08/15/26

Fictitious Business Name Statement: 2026149770. The following person(s) is/are doing business as: Alive, But Not Well, 435 S El Camino Dr, Beverly Hills CA 90212. County: Los Angeles. Jonathan Scott Bogner, 435 S El Camino Dr, Beverly Hills CA 90212. This business is conducted by: an individual. The Registrant(s) commenced to transact business under the fictitious business name or names listed herein on: n/a. Signed: Jonathan Scott Bogner, owner. Registrant(s) declared that all information in the statement is true and correct. This statement is filed with the County Clerk of Los Angeles County on: 07/10/2026. NOTICE - This fictitious name statement expires five years from the date it was filed on, in the office of the County Clerk. A new Fictitious Business Name Statement must be filed prior to that date. The filing of this statement does not of itself authorize the use in this state of a fictitious business name in violation of the rights of another under federal, state or common law (see Section 14411, et seq., B&P Code.) Published: 07/25/26, 08/01/26, 08/08/26 and 08/15/26

Fictitious Business Name Statement: 2026149783. The following person(s) is/are doing business as: Cash For Gold Quick, 2432 Lincoln Blvd C, Santa Monica CA 90405. County: Los Angeles. Scott Lee McCutcheon, 2432 Lincoln Blvd C, Santa Monica CA 90405. This business is conducted by: an individual. The Registrant(s) commenced to transact business under the fictitious business name or names listed herein on: 06/2018. Signed: Scott Lee McCutcheon, owner. Registrant(s) declared that all information in the statement is true and correct. This statement is filed with the County Clerk of Los Angeles County on: 07/10/2026. NOTICE - This fictitious name statement expires five years from the date it was filed on, in the office of the County Clerk. A new Fictitious Business Name Statement must be filed prior to that date. The filing of this statement does not of itself authorize the use in this state of a fictitious business name in violation of the rights of another under federal, state or common law (see Section 14411, et seq., B&P Code.) Published: 07/25/26, 08/01/26, 08/08/26 and 08/15/26

Fictitious Business Name Statement: 2026149844. The following person(s) is/are doing business as: Jeudorée Jewelry, 1444 11th Street Unit 4, Santa Monica CA 90401. County: LA. 3W Photonics, 1444 11th Street Unit 4, Santa Monica CA 90401. State of incorporation: CA. This business is conducted by: a corporation. The Registrant(s) commenced to transact business under the fictitious business name or names listed herein on: 06/2023. Signed: Luchao Wang, President. Registrant(s) declared that all information in the statement is true and correct. This statement is filed with the County Clerk of Los Angeles County on: 07/10/2026. NOTICE - This fictitious name statement expires five years from the date it was filed on, in the office of the County Clerk. A new Fictitious Business Name Statement must be filed prior to that date. The filing of this statement does not of itself authorize the use in this state of a fictitious business name in violation of the rights of another under federal, state or common law (see Section 14411, et seq., B&P Code.) Published: 07/25/26, 08/01/26, 08/08/26 and 08/15/26

Fictitious Business Name Statement: 2026150397. The following person(s) is/are doing business as: BFG.Social, 14220 Burbank Blvd #112, Sherman Oaks CA 91401. County: Los Angeles. Eugene Kim, 14220 Burbank Blvd #112, Sherman Oaks CA 91401. This business is conducted by: an individual. The Registrant(s) commenced to transact business under the fictitious business name or names listed herein on: 06/2026. Signed: Eugene Kim, owner. Registrant(s) declared that all information in the statement is true and correct. This statement is filed with the County Clerk of Los Angeles County on: 07/10/2026. NOTICE - This fictitious name statement expires five years from the date it was filed on, in the office of the County Clerk. A new Fictitious Business Name Statement must be filed prior to that date. The filing of this statement does not of itself authorize the use in this state of a fictitious business name in violation of the rights of another under federal, state or common law (see Section 14411, et seq., B&P Code.) Published: 07/25/26, 08/01/26, 08/08/26 and 08/15/26

Fictitious Business Name Statement: 2026150669. The following person(s) is/are doing business as: Hill & Coast Estates, 1020 S Hope St., Los Angeles CA 90015. County: Los Angeles. AI#ON: 3124524. Loftway Inc, 1020 S Hope St., Los Angeles CA 90015. State of incorporation: CA. This business is conducted by: a corporation. The Registrant(s) commenced to transact business under the fictitious business name or names listed herein on: n/a. Signed: Christiano Sampaio, President. Registrant(s) declared that all information in the statement is true and correct. This statement is filed with the County Clerk of Los Angeles County on: 07/10/2026. NOTICE - This fictitious name statement expires five years from the date it was filed on, in the office of the County Clerk. A new Fictitious Business Name Statement must be filed prior to that date. The filing of this statement does not of itself authorize the use in this state of a fictitious business name in violation of the rights of another under federal, state or common law (see Section 14411, et seq., B&P Code.) Published: 07/25/26, 08/01/26, 08/08/26 and 08/15/26

Fictitious Business Name Statement: 2026151048. The following person(s) is/are doing business as: The Rustic Pantry Bakery, 600 S Spring St 1108, Los Angeles CA 90014. County: Los Angeles. AI#ON: BA20241917906. Catawampus Farms Nonprofit Coalition Inc, 600 S Spring St 1108, Los Angeles CA 90014. State of incorporation: CA. This business is conducted by: a corporation. The Registrant(s) commenced to transact business under the fictitious business name or names listed herein on: 01/2026. Signed: Riley Ferrell, President. Registrant(s) declared that all information in the statement is true and correct. This statement is filed with the County Clerk of Los Angeles County on: 07/13/2026. NOTICE - This fictitious name statement expires five years from the date it was filed on, in the office of the County Clerk. A new Fictitious Business Name Statement must be filed prior to that date. The filing of this statement does not of itself authorize the use in this state of a fictitious business name in violation of the rights of another under federal, state or common law (see Section 14411, et seq., B&P Code.) Published: 07/25/26, 08/01/26, 08/08/26 and 08/15/26

Fictitious Business Name Statement: 2026151860. The following person(s) is/are doing business as: Alwayz, 14923 Pacific Ave #6, Baldwin Park CA 91706. County: Los Angeles. Christopher A Salazar, 14923 Pacific Ave #6, Baldwin Park CA 91706. This business is conducted by: an individual. The Registrant(s) commenced to transact business under the fictitious business name or names listed herein on: 07/2026. Signed: Christopher A Salazar, owner. Registrant(s) declared that all information in the statement is true and correct. This statement is filed with the County Clerk of Los Angeles County on: 07/13/2026. NOTICE - This fictitious name statement expires five years from the date it was filed on, in the office of the County Clerk. A new Fictitious Business Name Statement must be filed prior to that date. The filing of this statement does not of itself authorize the use in this state of a fictitious business name in violation of the rights of another under federal, state or common law (see Section 14411, et seq., B&P Code.) Published: 07/25/26, 08/01/26, 08/08/26 and 08/15/26

Fictitious Business Name Statement: 2026152084. The following person(s) is/are doing business as: Farmers For America Foundation, 600 S Spring St 1108, Los Angeles CA 90014. County: Los Angeles. Catawampus Farms Nonprofit Coalition Inc, 600 S Spring St 1108, Los Angeles CA 90014. State of incorporation: CA. This business is conducted by: a corporation. The Registrant(s) commenced to transact business under the fictitious business name or names listed herein on: 01/2026. Signed: Riley Ferrell, President. Registrant(s) declared that all information in the statement is true and correct. This statement is filed with the County Clerk of Los Angeles County on: 07/13/2026. NOTICE - This fictitious name statement expires five years from the date it was filed on, in the office of the County Clerk. A new Fictitious Business Name Statement must be filed prior to that date. The filing of this statement does not of itself authorize the use in this state of a fictitious business name in violation of the rights of another under federal, state or common law (see Section 14411, et seq., B&P Code.) Published: 07/25/26, 08/01/26, 08/08/26 and 08/15/26

Fictitious Business Name Statement: 2026152117. The following person(s) is/are doing business as: Cornerstone Commercial Group, 4412 Lowell Ave, La Crescenta CA 91214. County: Los Angeles. Top Learning Group, Inc, 4412 Lowell Ave, La Crescenta CA 91214. State of incorporation: CA. This business is conducted by: a corporation. The Registrant(s) commenced to transact business under the fictitious business name or names listed herein on: n/a. Signed: Christina Jun, CEO. Registrant(s) declared that all information in the statement is true and correct. This statement is filed with the County Clerk of Los Angeles County on: 07/13/2026. NOTICE - This fictitious name statement expires five years from the date it was filed on, in the office of the County Clerk. A new Fictitious Business Name Statement must be filed prior to that date. The filing of this statement does not of itself authorize the use in this state of a fictitious business name in violation of the rights of another under federal, state or common law (see Section 14411, et seq., B&P Code.) Published: 07/25/26, 08/01/26, 08/08/26 and 08/15/26

Fictitious Business Name Statement: 2026153562. The following person(s) is/are doing business as: Inter Driving School, 3550 E. Imperial Hwy, Lynwood CA 90262. County: Los Angeles. Inter Safety First Training Corp, 3550 E. Imperial Hwy, Lynwood CA 90262. State of incorporation: CA. This business is conducted by: a corporation. The Registrant(s) commenced to transact business under the fictitious business name or names listed herein on: 10/2019. Signed: Irma Lopez Mandujano, CEO. Registrant(s) declared that all information in the statement is true and correct. This statement is filed with the County Clerk of Los Angeles County on: 07/15/2026. NOTICE - This fictitious name statement expires five years from the date it was filed on, in the office of the County Clerk. A new Fictitious Business Name Statement must be filed prior to that date. The filing of this statement does not of itself authorize the use in this state of a fictitious business name in violation of the rights of another under federal, state or common law (see Section 14411, et seq., B&P Code.) Published: 07/25/26, 08/01/26, 08/08/26 and 08/15/26

Fictitious Business Name Statement: 2026154047. The following person(s) is/are doing business as: Piano Studio 1, 8484 Wilshire Blvd. Suite 515, Beverly Hills CA 90211. County: Los Angeles. Norither Lee, PO Box 6295, Beverly Hills CA 90212. This business is conducted by: an individual. The Registrant(s) commenced to transact business under the fictitious business name or names listed herein on: 07/2026. Signed: Norither Lee, owner. Registrant(s) declared that all information in the statement is true and correct. This statement is filed with the County Clerk of Los Angeles County on: 07/15/2026. NOTICE - This fictitious name statement expires five years from the date it was filed on, in the office of the County Clerk. A new Fictitious Business Name Statement must be filed prior to that date. The filing of this statement does not of itself authorize the use in this state of a fictitious business name in violation of the rights of another under federal, state or common law (see Section 14411, et seq., B&P Code.) Published: 07/25/26, 08/01/26, 08/08/26 and 08/15/26

Fictitious Business Name Statement: 2026154082. The following person(s) is/are doing business as: Mari Glow Studio, 916 Silver Spur Rd #103, Rolling Hills Estates CA 90274. County: Los Angeles. Marianna Cama, 3450 Emerald St, Apt 30, Torrance CA 90503. This business is conducted by: an individual. The Registrant(s) commenced to transact business under the fictitious business name or names listed herein on: n/a. Signed: Marianna Cama, owner. Registrant(s) declared that all information in the statement is true and correct. This statement is filed with the County Clerk of Los Angeles County on: 07/15/2026. NOTICE - This fictitious name statement expires five years from the date it was filed on, in the office of the County Clerk. A new Fictitious Business Name Statement must be filed prior to that date. The filing of this statement does not of itself authorize the use in this state of a fictitious business name in violation of the rights of another under federal, state or common law (see Section 14411, et seq., B&P Code.) Published: 07/25/26, 08/01/26, 08/08/26 and 08/15/26

Fictitious Business Name Statement: 2026154344. The following person(s) is/are doing business as: Zar Jewelry, 409 West 7th Street, Los Angeles CA 90014. County: Los Angeles. Faramarz T Zargar, 409 West 7th Street, Los Angeles CA 90014. This business is conducted by: an individual. The Registrant(s) commenced to transact business under the fictitious business name or names listed herein on: 07/2026. Signed: Faramarz T Zargar, owner. Registrant(s) declared that all information in the statement is true and correct. This statement is filed with the County Clerk of Los Angeles County on: 07/15/2026. NOTICE - This fictitious name statement expires five years from the date it was filed on, in the office of the County Clerk. A new Fictitious Business Name Statement must be filed prior to that date. The filing of this statement does not of itself authorize the use in this state of a fictitious business name in violation of the rights of another under federal, state or common law (see Section 14411, et seq., B&P Code.) Published: 07/25/26, 08/01/26, 08/08/26 and 08/15/26

Fictitious Business Name Statement: 2026154366. The following person(s) is/are doing business as: Jiggle & Wiggle Co., 3084 San Marino St, Los Angeles CA 90006. County: Los Angeles. Jenny Yoo, 3084 San Marino St, Los Angeles CA 90006. This business is conducted by: an individual. The Registrant(s) commenced to transact business under the fictitious business name or names listed herein on: 07/2026. Signed: Jenny Yoo, owner. Registrant(s) declared that all information in the statement is true and correct. This statement is filed with the County Clerk of Los Angeles County on: 07/15/2026. NOTICE - This fictitious name statement expires five years from the date it was filed on, in the office of the County Clerk. A new Fictitious Business Name Statement must be filed prior to that date. The filing of this statement does not of itself authorize the use in this state of a fictitious business name in violation of the rights of another under federal, state or common law (see Section 14411, et seq., B&P Code.) Published: 07/25/26, 08/01/26, 08/08/26 and 08/15/26

Fictitious Business Name Statement: 2026154441. The following person(s) is/are doing business as: Tiramiup, 601 w 41st Pl 1/4, Los Angeles CA 90037. County: Los Angeles. Gabrielle Cordaro, 720 S Hoover St Apt 102, Los Angeles CA 00005. This business is conducted by: an individual. The Registrant(s) commenced to transact business under the fictitious business name or names listed herein on: n/a. Signed: Gabrielle Cordaro, owner. Registrant(s) declared that all information in the statement is true and correct. This statement is filed with the County Clerk of Los Angeles County on: 07/16/2026. NOTICE - This fictitious name statement expires five years from the date it was filed on, in the office of the County Clerk. A new Fictitious Business Name Statement must be filed prior to that date. The filing of this statement does not of itself authorize the use in this state of a fictitious business name in violation of the rights of another under federal, state or common law (see Section 14411, et seq., B&P Code.) Published: 07/25/26, 08/01/26, 08/08/26 and 08/15/26

Legal Notices

Fictitious Business Name Statement: 2026154449. The following person(s) is/are doing business as: Doctor's Health And Fitness, 500 Carson Plaza Drive Suite 121, Carson CA 90746. County: Los Angeles. Anthony M. Kingsley, M.D., Inc., 500 Carson Plaza Drive Suite 121, Carson CA 90746. State of incorporation: CA. This business is conducted by: a corporation. The Registrant(s) commenced to transact business under the fictitious business name or names listed herein on: n/a. Signed: Anthony M. Kingsley, President. Registrant(s) declared that all information in the statement is true and correct. This statement is filed with the County Clerk of Los Angeles County on: 07/16/2026. NOTICE - This fictitious name statement expires five years from the date it was filed on, in the office of the County Clerk. A new Fictitious Business Name Statement must be filed prior to that date. The filing of this statement does not of itself authorize the use in this state of a fictitious business name in violation of the rights of another under federal, state or common law (see Section 14411, et seq., B&P Code.) Published: 07/25/26, 08/01/26, 08/08/26 and 08/15/26

Fictitious Business Name Statement: 2026154540. The following person(s) is/are doing business as: SMRUTI, 3584 South Figueroa Street, Los Angeles CA 90007. County: Los Angeles. Krish Waghani, 3584 South Figueroa Street, Los Angeles CA 90007. This business is conducted by: an individual. The Registrant(s) commenced to transact business under the fictitious business name or names listed herein on: 07/2026. Signed: Krish Waghani, owner. Registrant(s) declared that all information in the statement is true and correct. This statement is filed with the County Clerk of Los Angeles County on: 07/16/2026. NOTICE - This fictitious name statement expires five years from the date it was filed on, in the office of the County Clerk. A new Fictitious Business Name Statement must be filed prior to that date. The filing of this statement does not of itself authorize the use in this state of a fictitious business name in violation of the rights of another under federal, state or common law (see Section 14411, et seq., B&P Code.) Published: 07/25/26, 08/01/26, 08/08/26 and 08/15/26

Fictitious Business Name Statement: 2026154690. The following person(s) is/are doing business as: Kind American Cotton, 8605 Santa Monica Blvd #427538, West Hollywood CA 90069. County: Los Angeles. Kind American Group LLC, 8605 Santa Monica Blvd #427538, West Hollywood CA 90069. State of organization: CA. This business is conducted by: a limited liability company. The Registrant(s) commenced to transact business under the fictitious business name or names listed herein on: n/a. Signed: Steven David Moiseoff, CEO. Registrant(s) declared that all information in the statement is true and correct. This statement is filed with the County Clerk of Los Angeles County on: 07/16/2026. NOTICE - This fictitious name statement expires five years from the date it was filed on, in the office of the County Clerk. A new Fictitious Business Name Statement must be filed prior to that date. The filing of this statement does not of itself authorize the use in this state of a fictitious business name in violation of the rights of another under federal, state or common law (see Section 14411, et seq., B&P Code.) Published: 07/25/26, 08/01/26, 08/08/26 and 08/15/26

Fictitious Business Name Statement: 2026155548. The following person(s) is/are doing business as: Ocean Blue Assisted Living, 3713 Loomis St, Lakewood CA 90712. County: Los Angeles. AI#ON: B20260218428. JR Management LLC, 3715 Loomis St, Lakewood CA 90712. State of organization: CA. This business is conducted by: a limited liability company. The Registrant(s) commenced to transact business under the fictitious business name or names listed herein on: 05/2026. Signed: Ryu Goeku, member. Registrant(s) declared that all information in the statement is true and correct. This statement is filed with the County Clerk of Los Angeles County on: 07/17/2026. NOTICE - This fictitious name statement expires five years from the date it was filed on, in the office of the County Clerk. A new Fictitious Business Name Statement must be filed prior to that date. The filing of this statement does not of itself authorize the use in this state of a fictitious business name in violation of the rights of another under federal, state or common law (see Section 14411, et seq., B&P Code.) Published: 07/25/26, 08/01/26, 08/08/26 and 08/15/26

Fictitious Business Name Statement: 2026156290. The following person(s) is/are doing business as: Adonis Barks, 19755 Covello Street, Winnetka CA 91306. County: Los Angeles. Cecilie Mindegaard, 19755 Covello Street, Winnetka CA 91306. This business is conducted by: an individual. The Registrant(s) commenced to transact business under the fictitious business name or names listed herein on: 03/2021. Signed: Cecilie Mindegaard, owner. Registrant(s) declared that all information in the statement is true and correct. This statement is filed with the County Clerk of Los Angeles County on: 07/17/2026. NOTICE - This fictitious name statement expires five years from the date it was filed on, in the office of the County Clerk. A new Fictitious Business Name Statement must be filed prior to that date. The filing of this statement does not of itself authorize the use in this state of a fictitious business name in violation of the rights of another under federal, state or common law (see Section 14411, et seq., B&P Code.) Published: 07/25/26, 08/01/26, 08/08/26 and 08/15/26

Fictitious Business Name Statement: 2026156530. The following person(s) is/are doing business as: MCJ Auto, 3135 W 180th St, Torrance CA 90504. County: Los Angeles. Manuel Torres, 3135 W 180th St, Torrance CA 90504. This business is conducted by: an individual. The Registrant(s) commenced to transact business under the fictitious business name or names listed herein on: n/a. Signed: Manuel Torres, owner. Registrant(s) declared that all information in the statement is true and correct. This statement is filed with the County Clerk of Los Angeles County on: 07/20/2026. NOTICE - This fictitious name statement expires five years from the date it was filed on, in the office of the County Clerk. A new Fictitious Business Name Statement must be filed prior to that date. The filing of this statement does not of itself authorize the use in this state of a fictitious business name in violation of the rights of another under federal, state or common law (see Section 14411, et seq., B&P Code.) Published: 07/25/26, 08/01/26, 08/08/26 and 08/15/26

Fictitious Business Name Statement: 2026156660. The following person(s) is/are doing business as: Rightlink Group International, Rightlink Global Marketing, Rightlink Organization Global, 11877 Del Amo Blvd., Cerritos CA 90703. County: Los Angeles. Rosaleo Gorgonia, 8251 La Palma Ave 225, Buena Park CA 90620. This business is conducted by: an individual. The Registrant(s) commenced to transact business under the fictitious business name or names listed herein on: n/a. Signed: Rosaleo Gorgonia, owner. Registrant(s) declared that all information in the statement is true and correct. This statement is filed with the County Clerk of Los Angeles County on: 07/20/2026. NOTICE - This fictitious name statement expires five years from the date it was filed on, in the office of the County Clerk. A new Fictitious Business Name Statement must be filed prior to that date. The filing of this statement does not of itself authorize the use in this state of a fictitious business name in violation of the rights of another under federal, state or common law (see Section 14411, et seq., B&P Code.) Published: 07/25/26, 08/01/26, 08/08/26 and 08/15/26

Fictitious Business Name Statement: 2026156666. The following person(s) is/are doing business as: Kevin Aagard, 10848 Morrison St. Apt. 1, North Hollywood CA 91601. County: Los Angeles. Kevin Joseph Getchius, 10848 Morrison St. Apt. 1, North Hollywood CA 91601. This business is conducted by: an individual. The Registrant(s) commenced to transact business under the fictitious business name or names listed herein on: 07/2026. Signed: Kevin Joseph Getchius, owner. Registrant(s) declared that all information in the statement is true and correct. This statement is filed with the County Clerk of Los Angeles County on: 07/20/2026. NOTICE - This fictitious name statement expires five years from the date it was filed on, in the office of the County Clerk. A new Fictitious Business Name Statement must be filed prior to that date. The filing of this statement does not of itself authorize the use in this state of a fictitious business name in violation of the rights of another under federal, state or common law (see Section 14411, et seq., B&P Code.) Published: 07/25/26, 08/01/26, 08/08/26 and 08/15/26

Fictitious Business Name Statement: 2026156866. The following person(s) is/are doing business as: Hollybridge Books; Hollybridge Media, 25852 McBean Pkwy #302, Valencia CA 91355. County: Los Angeles. Robert Bouknight, 25820 Vaquero Ct, Valencia CA 91355. This business is conducted by: an individual. The Registrant(s) commenced to transact business under the fictitious business name or names listed herein on: n/a. Signed: Robert Bouknight, owner. Registrant(s) declared that all information in the statement is true and correct. This statement is filed with the County Clerk of Los Angeles County on: 07/20/2026. NOTICE - This fictitious name statement expires five years from the date it was filed on, in the office of the County Clerk. A new Fictitious Business Name Statement must be filed prior to that date. The filing of this statement does not of itself authorize the use in this state of a fictitious business name in violation of the rights of another under federal, state or common law (see Section 14411, et seq., B&P Code.) Published: 07/25/26, 08/01/26, 08/08/26 and 08/15/26

Fictitious Business Name Statement: 2026156947. The following person(s) is/are doing business as: Dodo Ink, 238 E 84th St Suite 1, Los Angeles CA 90003. County: Los Angeles. Brett A Lawrence, 238 E 84th St Suite 1, Los Angeles CA 90003. This business is conducted by: an individual. The Registrant(s) commenced to transact business under the fictitious business name or names listed herein on: 07/2026. Signed: Brett A Lawrence, owner. Registrant(s) declared that all information in the statement is true and correct. This statement is filed with the County Clerk of Los Angeles County on: 07/20/2026. NOTICE - This fictitious name statement expires five years from the date it was filed on, in the office of the County Clerk. A new Fictitious Business Name Statement must be filed prior to that date. The filing of this statement does not of itself authorize the use in this state of a fictitious business name in violation of the rights of another under federal, state or common law (see Section 14411, et seq., B&P Code.) Published: 07/25/26, 08/01/26, 08/08/26 and 08/15/26

Fictitious Business Name Statement: 2026157305. The following person(s) is/are doing business as: BROADR, 3900 S Figueroa St Apt 605, Los Angeles CA 90037. County: Los Angeles. Sam Dunnell, 25641 Dana Mesa Dr, San Juan Capistrano CA 92675; Andrew Ashman, 3900 S Figueroa St Apt 605, Los Angeles CA 90037. This business is conducted by: a general partnership. The Registrant(s) commenced to transact business under the fictitious business name or names listed herein on: 07/2026. Signed: Andrew Ashman, general partner. Registrant(s) declared that all information in the statement is true and correct. This statement is filed with the County Clerk of Los Angeles County on: 07/21/2026. NOTICE - This fictitious name statement expires five years from the date it was filed on, in the office of the County Clerk. A new Fictitious Business Name Statement must be filed prior to that date. The filing of this statement does not of itself authorize the use in this state of a fictitious business name in violation of the rights of another under federal, state or common law (see Section 14411, et seq., B&P Code.) Published: 07/25/26, 08/01/26, 08/08/26 and 08/15/26

Fictitious Business Name Statement: 2026157481. The following person(s) is/are doing business as: Belisima Kitchens & Floors, 8432 Laurel Ave Ste. F, Whittier CA 90605. County: Los Angeles. Jose Camacho, 8432 Laurel Ave Ste. F, Whittier CA 90605. This business is conducted by: an individual. The Registrant(s) commenced to transact business under the fictitious business name or names listed herein on: 05/2019. Signed: Jose Camacho, owner. Registrant(s) declared that all information in the statement is true and correct. This statement is filed with the County Clerk of Los Angeles County on: 07/21/2026. NOTICE - This fictitious name statement expires five years from the date it was filed on, in the office of the County Clerk. A new Fictitious Business Name Statement must be filed prior to that date. The filing of this statement does not of itself authorize the use in this state of a fictitious business name in violation of the rights of another under federal, state or common law (see Section 14411, et seq., B&P Code.) Published: 07/25/26, 08/01/26, 08/08/26 and 08/15/26

Fictitious Business Name Statement: 2026157748. The following person(s) is/are doing business as: Leasenet, 16520 Academia Dr, Encino CA 91436. County: Los Angeles. AI#ON: B20260165297. Socal Home Heating, Inc., 16520 Academia Dr, Encino CA 91436. State of incorporation: CA. This business is conducted by: a corporation. The Registrant(s) commenced to transact business under the fictitious business name or names listed herein on: 06/2026. Signed: Benjamin Cohen, President. Registrant(s) declared that all information in the statement is true and correct. This statement is filed with the County Clerk of Los Angeles County on: 07/21/2026. NOTICE - This fictitious name statement expires five years from the date it was filed on, in the office of the County Clerk. A new Fictitious Business Name Statement must be filed prior to that date. The filing of this statement does not of itself authorize the use in this state of a fictitious business name in violation of the rights of another under federal, state or common law (see Section 14411, et seq., B&P Code.) Published: 07/25/26, 08/01/26, 08/08/26 and 08/15/26

Fictitious Business Name Statement: 2026157820. The following person(s) is/are doing business as: Toshikophoto, 536 East Cypress Avenue 202, Burbank CA 91501. County: Los Angeles. Diana Pickell, 536 East Cypress Avenue 202, Burbank CA 91501. This business is conducted by: an individual. The Registrant(s) commenced to transact business under the fictitious business name or names listed herein on: n/a. Signed: Diana Pickell, owner. Registrant(s) declared that all information in the statement is true and correct. This statement is filed with the County Clerk of Los Angeles County on: 07/21/2026. NOTICE - This fictitious name statement expires five years from the date it was filed on, in the office of the County Clerk. A new Fictitious Business Name Statement must be filed prior to that date. The filing of this statement does not of itself authorize the use in this state of a fictitious business name in violation of the rights of another under federal, state or common law (see Section 14411, et seq., B&P Code.) Published: 07/25/26, 08/01/26, 08/08/26 and 08/15/26

Fictitious Business Name Statement: 2026158008. The following person(s) is/are doing business as: AK Solutions, 6205 Woodman Ave, Van Nuys CA 91401. County: Los Angeles. Karine Asriian, 6205 Woodman Ave, Van Nuys CA 91401. This business is conducted by: an individual. The Registrant(s) commenced to transact business under the fictitious business name or names listed herein on: n/a. Signed: Karine Asriian, owner. Registrant(s) declared that all information in the statement is true and correct. This statement is filed with the County Clerk of Los Angeles County on: 07/21/2026. NOTICE - This fictitious name statement expires five years from the date it was filed on, in the office of the County Clerk. A new Fictitious Business Name Statement must be filed prior to that date. The filing of this statement does not of itself authorize the use in this state of a fictitious business name in violation of the rights of another under federal, state or common law (see Section 14411, et seq., B&P Code.) Published: 07/25/26, 08/01/26, 08/08/26 and 08/15/26

Fictitious Business Name Statement: 2026158459. The following person(s) is/are doing business as: La Maquina Sew, 2616 S. Main St, Los Angeles CA 90007. County: Los Angeles. AI#ON: B20260024103. La Maquina Sew LLC, 2616 S. Main St, Los Angeles CA 90007. State of organization: California. This business is conducted by: a limited liability company. The Registrant(s) commenced to transact business under the fictitious business name or names listed herein on: 01/2026. Signed: Leslie Yuliana Barrales, President. Registrant(s) declared that all information in the statement is true and correct. This statement is filed with the County Clerk of Los Angeles County on: 07/21/2026. NOTICE - This fictitious name statement expires five years from the date it was filed on, in the office of the County Clerk. A new Fictitious Business Name Statement must be filed prior to that date. The filing of this statement does not of itself authorize the use in this state of a fictitious business name in violation of the rights of another under federal, state or common law (see Section 14411, et seq., B&P Code.) Published: 07/25/26, 08/01/26, 08/08/26 and 08/15/26

ORDER TO SHOW CAUSE FOR CHANGE OF NAME
Superior Court of California
County of Los Angeles
1725 Main Street Room 102
Santa Monica CA 90401

In the Matter of the Petition of **Brooke Katherine McDonough,** an adult over the age of 18 years.

Date: 09/04/2026. Time: 8.30am
Dept. K

It appearing that the following person whose name is to be changed is over 18 years of age:
Brooke Katherine McDonough.
And a petition for change of names having been duly filed with the clerk of this Court, and it appearing from said petition that said petitioner(s) desire to have their name changed from **Brooke Katherine McDonough** to **Brooke Katherine Ivanova**

IT IS HEREBY ORDERED that all persons interested in the above-entitled matter of change of names appear before the above-entitled court to show cause why the petition for change of name(s) should not be granted.

Any person objecting to the name changes described must file a written petition that includes the reasons for the objection at least two court days before the matter is scheduled to be heard and must appear at the hearing to show cause why the petition should not be granted. If no written objection is timely filed, the court may grant the petition without a hearing.

IT IS FURTHER ORDERED that a copy of this order be published in the British Weekly, a newspaper of general circulation for the County of Los Angeles, for four successive weeks prior to the date set for hearing of said petition.

Case No: 26SMCP00335
Dated: July 23, 2026
Lawrence H. Cho
Judge of the Superior Court
Published: 08/01/26, 08/08/26, 08/15/26 and 08/22/26

ORDER TO SHOW CAUSE FOR CHANGE OF NAME
Superior Court of California
County of Los Angeles
West Covina Courthouse
1427 West Covina Parkway
West Covina CA 91790

In the Matter of the Petition of **Li Tang** and **Xiao Chen,** adults over the age of 18 years, on behalf of **Chengze Tang,** a minor under the age of 18 years

Date: 09/18/2026. Time: 8.30am
Dept. 6

It appearing that the following person whose name is to be changed is under 18 years of age: **Chengze Tang.**
And a petition for change of names having been duly filed with the clerk of this Court, and it appearing from said petition that said petitioner(s) desire to have the name changed from **Chengze Tang** to **Eric Tang**

IT IS HEREBY ORDERED that all persons interested in the above-entitled matter of change of names appear before the above-entitled court to show cause why the petition for change of name(s) should not be granted.

Any person objecting to the name changes described must file a written petition that includes the reasons for the objection at least two court days before the matter is scheduled to be heard and must appear at the hearing to show cause why the petition should not be granted. If no written objection is timely filed, the court may grant the petition without a hearing.

IT IS FURTHER ORDERED that a copy of this order be published in the British Weekly, a newspaper of general circulation for the County of Los Angeles, for four successive weeks prior to the date set for hearing of said petition.

Case No: 26PSCP00283
Dated: July 10, 2026
Lynette Gridiron Winston/judge
Judge of the Superior Court
Published: 08/01/26, 08/08/26, 08/15/26 and 08/22/26

ORDER TO SHOW CAUSE FOR CHANGE OF NAME
Superior Court of California
County of Los Angeles
400 Civic Center Plaza
Pomona CA 91766

In the Matter of the Petition of **Eugen Kormuskin,** an adult over the age of 18 years.

Date: 08/28/2026. Time: 9.00am
Dept. O Room 543

It appearing that the following person whose name is to be changed is over 18 years of age: **Eugen Kormuskin.**
And a petition for change of names having been duly filed with the clerk of this Court, and it appearing from said petition that said petitioner(s) desire to have their name changed from **Eugen Kormuskin** to **Jev Kormuskin**

IT IS HEREBY ORDERED that all persons interested in the above-entitled matter of change of names appear before the above-entitled court to show cause why the petition for change of name(s) should not be granted.

Any person objecting to the name changes described must file a written petition that includes the reasons for the objection at least two court days before the matter is scheduled to be heard and must appear at the hearing to show cause why the petition should not be granted. If no written objection is timely filed, the court may grant the petition without a hearing.

IT IS FURTHER ORDERED that a copy of this order be published in the British Weekly, a newspaper of general circulation for the County of Los Angeles, for four successive weeks prior to the date set for hearing of said petition.

Case No: 26PSCP00291
Dated: July 17, 2026
Christian R. Gullon/judge
Judge of the Superior Court
Published: 08/01/26, 08/08/26, 08/15/26 and 08/22/26

ORDER TO SHOW CAUSE FOR CHANGE OF NAME
Superior Court of California
County of Los Angeles
12720 Norwalk Ave
Norwalk CA 90650

In the Matter of the Petition of **Johanna Nunez Mendoza,** an adult over the age of 18 years.

Date: 09/14/2026. Time: 8.30am
Dept. R Room 606

It appearing that the following person whose name is to be changed is over 18 years of age: **Johanna Nunez Mendoza.** And a petition for change of names having been duly filed with the clerk of this Court, and it appearing from said petition that said petitioner(s) desire to have their name changed from **Johanna Nunez Mendoza** to **Johanna Nunez**

IT IS HEREBY ORDERED that all persons interested in the above-entitled matter of change of names appear before the above-entitled court to show cause why the petition for change of name(s) should not be granted.

Any person objecting to the name changes described must file a written petition that includes the reasons for the objection at least two court days before the matter is scheduled to be heard and must appear at the hearing to show cause why the petition should not be granted. If no written objection is timely filed, the court may grant the petition without a hearing.

IT IS FURTHER ORDERED that a copy of this order be published in the British Weekly, a newspaper of general circulation for the County of Los Angeles, for four successive weeks prior to the date set for hearing of said

Legal Notices

petition.

Case No: 2NWCP00273
Dated: July 17, 2026
Lee W. Tsao
Judge of the Superior Court
Published: 08/01/26, 08/08/26, 08/15/26 and 08/22/26

ORDER TO SHOW CAUSE FOR CHANGE OF NAME
Superior Court of California
County of Los Angeles
275 Magnolia Ave
Long Beach CA 90802

In the Matter of the Petition of **Ni Mare Ly,** an adult over the age of 18 years.

Date: 09/03/2026. Time: 8.30am
Dept. 526

It appearing that the following person whose name is to be changed is over 18 years of age: **Ni Mare Ly.** And a petition for change of names having been duly filed with the clerk of this Court, and it appearing from said petition that said petitioner(s) desire to have their name changed from **Ni Mare Ly** to **Mareni Ly**

IT IS HEREBY ORDERED that all persons interested in the above-entitled matter of change of names appear before the above-entitled court to show cause why the petition for change of name(s) should not be granted.

Any person objecting to the name changes described must file a written petition that includes the reasons for the objection at least two court days before the matter is scheduled to be heard and must appear at the hearing to show cause why the petition should not be granted. If no written objection is timely filed, the court may grant the petition without a hearing.

IT IS FURTHER ORDERED that a copy of this order be published in the British Weekly, a newspaper of general circulation for the County of Los Angeles, for four successive weeks prior to the date set for hearing of said petition.

Case No: 26LBCP00252
Dated: July 23, 2026
Michael P. Vicencia
Judge of the Superior Court
Published: 08/01/26, 08/08/26, 08/15/26 and 08/22/26

ORDER TO SHOW CAUSE FOR CHANGE OF NAME
Superior Court of California
County of Los Angeles
111 N Hill Street
Los Angeles CA 90012

In the Matter of the Petition of **Mynor Antonio Alvarado,** an adult over the age of 18 years.

Date: 10/30/2026. Time: 8.30am
Dept. 529

It appearing that the following person whose name is to be changed is over 18 years of age: **Mynor Antonio Alvarado.** And a petition for change of names having been duly filed with the clerk of this Court, and it appearing from said petition that said petitioner(s) desire to have their name changed from **Mynor Antonio Alvarado** to **Thomas Antonio Alvarado**

IT IS HEREBY ORDERED that all persons interested in the above-entitled matter of change of names appear before the above-entitled court to show cause why the petition for change of name(s) should not be granted.

Any person objecting to the name changes described must file a written petition that includes the reasons for the objection at least two court days before the matter is scheduled to be heard and must appear at the hearing to show cause why the petition should not be granted. If no written objection is timely filed, the court may grant the petition without a hearing.

IT IS FURTHER ORDERED that a copy of this order be published in the British Weekly, a newspaper of general circulation for the County of Los Angeles, for four successive weeks prior to the date set for hearing of said petition.

Case No: 26STCP02657
Dated: July 15, 2026
Virginia Keeny
Judge of the Superior Court
Published: 08/01/26, 08/08/26, 08/15/26 and 08/22/26

Fictitious Business Name Statement: 2026136315. The following person(s) is/are doing business as: JNS Partners, 2100 Oak Avenue, Manhattan Beach CA 90266. County: Los Angeles. JNS Realty Partners, LLC, 2100 Oak Avenue, Manhattan Beach CA 90266. State of organization: CA. This business is conducted by: a limited liability company. The Registrant(s) commenced to transact business under the fictitious business name or names listed herein on: 06/2026. Signed: Jonathan Nichols, President. Registrant(s) declared that all information in the statement is true and correct. This statement is filed with the County Clerk of Los Angeles County on: 06/23/2026. NOTICE - This fictitious name statement expires five years from the date it was filed on, in the office of the County Clerk. A new Fictitious Business Name Statement must be filed prior to that date. The filing of this statement does not of itself authorize the use in this state of a fictitious business name in violation of the rights of another under federal, state or common law (see Section 14411, et seq., B&P Code.) Published: 08/01/26, 08/08/26, 08/15/26 and 08/22/26

Fictitious Business Name Statement: 2026138261. The following person(s) is/are doing business as: WiseByte Solutions, 17020 Chatsworth St. #1031, Granada Hills CA 91344. County: Los Angeles. Hector Rodriguez, 17020 Chatsworth St. #1031, Granada Hills CA 91344. This business is conducted by: an individual. The Registrant(s) commenced to transact business under the fictitious business name or names listed herein on: 06/2026. Signed: Hector Rodriguez, owner. Registrant(s) declared that all information in the statement is true and correct. This statement is filed with the County Clerk of Los Angeles County on: 06/24/2026. NOTICE - This fictitious name statement expires five years from the date it was filed on, in the office of the County Clerk. A new Fictitious Business Name Statement must be filed prior to that date. The filing of this statement does not of itself authorize the use in this state of a fictitious business name in violation of the rights of another under federal, state or common law (see Section 14411, et seq., B&P Code.) Published: 08/01/26, 08/08/26, 08/15/26 and 08/22/26

Fictitious Business Name Statement: 2026144789. The following person(s) is/are doing business as: Heartbreak Worldwide Records; Heartbreak Worldwide Publishing, Heartbreak Worldwide Merchandise, 2108 N St Ste N, Sacramento CA 95816. County: Los Angeles. Heartbreak Worldwide Entertainment LLC, 2108 N St Ste N, Sacramento CA 95816. State of organization: CA. This business is conducted by: a limited liability company. The Registrant(s) commenced to transact business under the fictitious business name or names listed herein on: n/a. Signed: Kyle Gilmer, Manager. Registrant(s) declared that all information in the statement is true and correct. This statement is filed with the County Clerk of Los Angeles County on: 07/02/2026. NOTICE - This fictitious name statement expires five years from the date it was filed on, in the office of the County Clerk. A new Fictitious Business Name Statement must be filed prior to that date. The filing of this statement does not of itself authorize the use in this state of a fictitious business name in violation of the rights of another under federal, state or common law (see Section 14411, et seq., B&P Code.) Published: 08/01/26, 08/08/26, 08/15/26 and 08/22/26

Fictitious Business Name Statement: 2026145325. The following person(s) is/are doing business as: Ad Prepro; Meraki Creative, 514 South Gaylord Drive, Burbank CA 91505. County: Los Angeles. Merivelle Hannah, 514 South Gaylord Drive, Burbank CA 91505. This business is conducted by: an individual. The Registrant(s) commenced to transact business under the fictitious business name or names listed herein on: n/a. Signed: Merivelle Hannah, owner. Registrant(s) declared that all information in the statement is true and correct. This statement is filed with the County Clerk of Los Angeles County on: 07/02/2026. NOTICE - This fictitious name statement expires five years from the date it was filed on, in the office of the County Clerk. A new Fictitious Business Name Statement must be filed prior to that date. The filing of this statement does not of itself authorize the use in this state of a fictitious business name in violation of the rights of another under federal, state or common law (see Section 14411, et seq., B&P Code.) Published: 08/01/26, 08/08/26, 08/15/26 and 08/22/26

Fictitious Business Name Statement: 2026146905. The following person(s) is/are doing business as: Violet Spa, 1720 S San Gabriel Blvd #111, San Gabriel CA 91776. County: Los Angeles. Violet Spa 8 Inc, 1720 S San Gabriel Blvd #111, San Gabriel CA 91776. State of incorporation: CA. This business is conducted by: a corporation. The Registrant(s) commenced to transact business under the fictitious business name or names listed herein on: 07/2026. Signed: Henley Robert Louie, CEO. Registrant(s) declared that all information in the statement is true and correct. This statement is filed with the County Clerk of Los Angeles County on: 07/07/2026. NOTICE - This fictitious name statement expires five years from the date it was filed on, in the office of the County Clerk. A new Fictitious Business Name Statement must be filed prior to that date. The filing of this statement does not of itself authorize the use in this state of a fictitious business name in violation of the rights of another under federal, state or common law (see Section 14411, et seq., B&P Code.) Published: 08/01/26, 08/08/26, 08/15/26 and 08/22/26

Fictitious Business Name Statement: 2026147323. The following person(s) is/are doing business as: 360 CPA Firm, 138 N Brand Blvd Suite 200, Unit #330, Glendale CA 91203. County: Los Angeles. William Chen, 138 N Brand Blvd Suite 200, Unit #330, Glendale CA 91203. This business is conducted by: an individual. The Registrant(s) commenced to transact business under the fictitious business name or names listed herein on: n/a. Signed: William Chen, owner. Registrant(s) declared that all information in the statement is true and correct. This statement is filed with the County Clerk of Los Angeles County on: 07/07/2026. NOTICE - This fictitious name statement expires five years from the date it was filed on, in the office of the County Clerk. A new Fictitious Business Name Statement must be filed prior to that date. The filing of this statement does not of itself authorize the use in this state of a fictitious business name in violation of the rights of another under federal, state or common law (see Section 14411, et seq., B&P Code.) Published: 08/01/26, 08/08/26, 08/15/26 and 08/22/26

Fictitious Business Name Statement: 2026149106. The following person(s) is/are doing business as: Shaolin Chi Mantis; Shaolin Music, Buddha Kung Fu, Shaolin Digital, Shaolin Pictures, Shaolin Records, Tai Chi Youth, 1260 Meadow Cir #5, Lancaster CA 93534. County: Los Angeles. Richard Del Connor, 1260 Meadow Cir #5, Lancaster CA 93534. This business is conducted by: an individual. The Registrant(s) commenced to transact business under the fictitious business name or names listed herein on: 09/1984. Signed: Richard Del Connor, owner. Registrant(s) declared that all information in the statement is true and correct. This statement is filed with the County Clerk of Los Angeles County on: 07/09/2026. NOTICE - This fictitious name statement expires five years from the date it was filed on, in the office of the County Clerk. A new Fictitious Business Name Statement must be filed prior to that date. The filing of this statement does not of itself authorize the use in this state of a fictitious business name in violation of the rights of another under federal, state or common law (see Section 14411, et seq., B&P Code.) Published: 08/01/26, 08/08/26, 08/15/26 and 08/22/26

Fictitious Business Name Statement: 2026149208. The following person(s) is/are doing business as: Blue Cat Media, 9944 Artesia Blvd 805, Bellflower CA 90706. County: Los Angeles. Craig Thomas, 9944 Artesia Blvd 805, Bellflower CA 90706. This business is conducted by: an individual. The Registrant(s) commenced to transact business under the fictitious business name or names listed herein on: 06/2026. Signed: Craig Thomas, owner. Registrant(s) declared that all information in the statement is true and correct. This statement is filed with the County Clerk of Los Angeles County on: 07/09/2026. NOTICE - This fictitious name statement expires five years from the date it was filed on, in the office of the County Clerk. A new Fictitious Business Name Statement must be filed prior to that date. The filing of this statement does not of itself authorize the use in this state of a fictitious business name in violation of the rights of another under federal, state or common law (see Section 14411, et seq., B&P Code.) Published: 08/01/26, 08/08/26, 08/15/26 and 08/22/26

Fictitious Business Name Statement: 2026151488. The following person(s) is/are doing business as: Our 99 Cents, 744 S Vermont Ave, Los Angeles CA 90005. County: Los Angeles. Yanira Ventura, 744 S Vermont Ave, Los Angeles CA 90005**.** This business is conducted by: an individual. The Registrant(s) commenced to transact business under the fictitious business name or names listed herein on: 01/2021. Signed: Yanira Ventura, owner. Registrant(s) declared that all information in the statement is true and correct. This statement is filed with the County Clerk of Los Angeles County on: 07/13/2026. NOTICE - This fictitious name statement expires five years from the date it was filed on, in the office of the County Clerk. A new Fictitious Business Name Statement must be filed prior to that date. The filing of this statement does not of itself authorize the use in this state of a fictitious business name in violation of the rights of another under federal, state or common law (see Section 14411, et seq., B&P Code.) Published: 08/01/26, 08/08/26, 08/15/26 and 08/22/26

Fictitious Business Name Statement: 2026152524. The following person(s) is/are doing business as: Shaolin Communications, Shaolin Zen, American Zen, Kung Fu Cowboy, 1260 Meadow Cir #5, Lancaster CA 93534. County: Los Angeles. Richard Del Connor, 1260 Meadow Cir #5, Lancaster CA 93534. This business is conducted by: an individual. The Registrant(s) commenced to transact business under the fictitious business name or names listed herein on: 09/1984. Signed: Richard Del Connor, owner. Registrant(s) declared that all information in the statement is true and correct. This statement is filed with the County Clerk of Los Angeles County on: 07/14/2026. NOTICE - This fictitious name statement expires five years from the date it was filed on, in the office of the County Clerk. A new Fictitious Business Name Statement must be filed prior to that date. The filing of this statement does not of itself authorize the use in this state of a fictitious business name in violation of the rights of another under federal, state or common law (see Section 14411, et seq., B&P Code.) Published: 08/01/26, 08/08/26, 08/15/26 and 08/22/26

Fictitious Business Name Statement: 2026153062. The following person(s) is/are doing business as: Swanya House, 4324 Sepulveda Blvd, Culver City CA 90230. County: Los Angeles. AI#ON: B20260288226. Swanya House LLC, 4324 Sepulveda Blvd, Culver City CA 90230. State of organization: CA. This business is conducted by: a limited liability company. The Registrant(s) commenced to transact business under the fictitious business name or names listed herein on: n/a. Signed: Jiraporn Doungjun, Member. Registrant(s) declared that all information in the statement is true and correct. This statement is filed with the County Clerk of Los Angeles County on: 07/14/2026. NOTICE - This fictitious name statement expires five years from the date it was filed on, in the office of the County Clerk. A new Fictitious Business Name Statement must be filed prior to that date. The filing of this statement does not of itself authorize the use in this state of a fictitious business name in violation of the rights of another under federal, state or common law (see Section 14411, et seq., B&P Code.) Published: 08/01/26, 08/08/26, 08/15/26 and 08/22/26

Fictitious Business Name Statement: 2026153224. The following person(s) is/are doing business as: LA Restaurant Services, 13141 San Fernando Rd, Sylmar CA 91342. County: Los Angeles. Roberto Cora Ferreira, 281376 Smyth Dr 109, Valencia CA 91355. This business is conducted by: an individual. The Registrant(s) commenced to transact business under the fictitious business name or names listed herein on: 07/2026. Signed: Roberto Cora Ferreira, owner. Registrant(s) declared that all information in the statement is true and correct. This statement is filed with the County Clerk of Los Angeles County on: 07/14/2026. NOTICE - This fictitious name statement expires five years from the date it was filed on, in the office of the County Clerk. A new Fictitious Business Name Statement must be filed prior to that date. The filing of this statement does not of itself authorize the use in this state of a fictitious business name in violation of the rights of another under federal, state or common law (see Section 14411, et seq., B&P Code.) Published: 08/01/26, 08/08/26, 08/15/26 and 08/22/26

Fictitious Business Name Statement: 2026153528. The following person(s) is/are doing business as: Chosen Barber LA, 12162 Starling Ln, Whittier CA 90602. County: Los Angeles. Isaac Geovanny Lopez Morales, 12162 Starling Ln, Whittier CA 90602. This business is conducted by: an individual. The Registrant(s) commenced to transact business under the fictitious business name or names listed herein on: n/a. Signed: Isaac Geovanny Lopez Morales, owner. Registrant(s) declared that all information in the statement is true and correct. This statement is filed with the County Clerk of Los Angeles County on: 07/15/2026. NOTICE - This fictitious name statement expires five years from the date it was filed on, in the office of the County Clerk. A new Fictitious Business Name Statement must be filed prior to that date. The filing of this statement does not of itself authorize the use in this state of a fictitious business name in violation of the rights of another under federal, state or common law (see Section 14411, et seq., B&P Code.) Published: 08/01/26, 08/08/26, 08/15/26 and 08/22/26

Fictitious Business Name Statement: 2026153682. The following person(s) is/are doing business as: Kind American Denim; Kind American Knit, Kind American Original, 8605 Santa Monica Blvd #427538, West Hollywood CA 90069. County: Los Angeles. Kind American Group LLC, 8605 Santa Monica Blvd #427538, West Hollywood CA 90069. State of organization: CA. This business is conducted by: a limited liability company. The Registrant(s) commenced to transact business under the fictitious business name or names listed herein on: n/a. Signed: Steven David Moiseoff, CEO. Registrant(s) declared that all information in the statement is true and correct. This statement is filed with the County Clerk of Los Angeles County on: 07/15/2026. NOTICE - This fictitious name statement expires five years from the date it was filed on, in the office of the County Clerk. A new Fictitious Business Name Statement must be filed prior to that date. The filing of this statement does not of itself authorize the use in this state of a fictitious business name in violation of the rights of another under federal, state or common law (see Section 14411, et seq., B&P Code.) Published: 08/01/26, 08/08/26, 08/15/26 and 08/22/26

Fictitious Business Name Statement: 2026154089. The following person(s) is/are doing business as: Blessed Creations Boutique, Joyful Drinks & Snackz, Blessed Blossom Designs, 2886 Maine Ave, Long Beach CA 90806. County: Los Angeles. Ledvia Herrera, 2886 Maine Ave, Long Beach CA 90806; Hugo Urizar, 2886 Maine Ave, Long Beach CA 90806. This business is conducted by: co-partners. The Registrant(s) commenced to transact business under the fictitious business name or names listed herein on: n/a. Signed: Ledvia Herrera, general partner. Registrant(s) declared that all information in the statement is true and correct. This statement is filed with the County Clerk of Los Angeles County on: 07/15/2026. NOTICE - This fictitious name statement expires five years from the date it was filed on, in the office of the County Clerk. A new Fictitious Business Name Statement must be filed prior to that date. The filing of this statement does not of itself authorize the use in this state of a fictitious business name in violation of the rights of another under federal, state or common law (see Section 14411, et seq., B&P Code.) Published: 08/01/26, 08/08/26, 08/15/26 and 08/22/26

Fictitious Business Name Statement: 2026154397. The following person(s) is/are doing business as: Daikokuya Torrance, 2589 Pacific Coast Hwy, Torrance CA 90505. County: Los Angeles. GC Dining, Inc., 16915 South Broadway, Gardena CA 90248. State of incorporation: CA. This business is conducted by: a corporation. The Registrant(s) commenced to transact business under the fictitious business name or names listed herein on: 06/2026. Signed: Masato Sato, CEO. Registrant(s) declared that all information in the statement is true and correct. This statement is filed with the County Clerk of Los Angeles County on: 07/15/2026. NOTICE - This fictitious name statement expires five years from the date it was filed on, in the office of the County Clerk. A new Fictitious Business Name Statement must be filed prior to that date. The filing of this statement does not of itself authorize the use in this state of a fictitious business name in violation of the rights of another under federal, state or common law (see Section 14411, et seq., B&P Code.) Published: 08/01/26, 08/08/26, 08/15/26 and 08/22/26

Fictitious Business Name Statement: 2026155445. The following person(s) is/are doing business as: NZH Services, 360 Pioneer Dr 204, Glendale CA 91203. County: Los Angeles. Naira Gevorgyan, 360 Pioneer Dr 204, Glendale CA 91203. This business is conducted by: an individual. The Registrant(s) commenced to transact business under the fictitious business name or names listed herein on: n/a. Signed: Naira Gevorgyan**,** owner. Registrant(s) declared that all information in the statement is true and correct. This statement is filed with the County Clerk of Los Angeles County on: 07/17/2026. NOTICE - This fictitious name statement expires five years from the date it was filed on, in the office of the County Clerk. A new Fictitious Business Name Statement must be filed prior to that date. The filing of this statement does not of itself authorize the use in this state of a fictitious business name in violation of the rights of another under federal, state or common law (see Section 14411, et seq., B&P Code.) Published: 08/01/26, 08/08/26, 08/15/26 and 08/22/26

Fictitious Business Name Statement: 2026155605. The following person(s) is/are doing business as: Barajas Auto Care, 13980 Astoria St Apt 8, Sylmar CA 91342. County: Los Angeles. Guillermo Jose Barajas, 13980 Astoria St Apt 8, Sylmar CA 91342. This business is conducted by: an individual. The Registrant(s) commenced to transact business under the fictitious business name or names listed herein on: n/a. Signed: Guillermo Jose Barajas**,** owner. Registrant(s) declared that all information in the statement is true and correct. This statement is filed with the County Clerk of Los Angeles County on: 07/17/2026. NOTICE - This fictitious name statement expires five years from the date it was filed on, in the office of the County Clerk. A new Fictitious Business Name Statement must be filed prior to that date. The filing of this statement does not of itself authorize the use in this state of a fictitious business name in violation of the rights of another under federal, state or common law (see Section 14411, et seq., B&P Code.) Published: 08/01/26, 08/08/26, 08/15/26 and 08/22/26

Fictitious Business Name Statement: 2026155773. The following person(s) is/are doing business as: ColorUps By Shari Nigel, 5930 Reseda Blvd. #19, Tarzana CA 91356. County: Los Angeles. Shari Nigel, 5930 Reseda Blvd. #19, Tarzana CA 91356. This business is conducted by: an individual. The Registrant(s) commenced to transact business under the fictitious business name or names listed herein on: n/a. Signed: Shari Nigel**,** owner. Registrant(s) declared that all information in the statement is true and correct. This statement is filed with the County Clerk of Los Angeles County on: 07/17/2026. NOTICE - This fictitious name statement expires five years from the date it was filed on, in the office of the County Clerk. A new Fictitious Business Name Statement must be filed prior to that date. The filing of this statement does not of itself authorize the use in this state of a fictitious business name in violation of the rights of another under federal, state or common law (see Section 14411, et seq., B&P Code.) Published: 08/01/26, 08/08/26, 08/15/26 and 08/22/26

Fictitious Business Name Statement: 2026157459. The following person(s) is/are doing business as: Little Treat, 2743 W 15th Street 1/2, Los Angeles CA 90006. County: Los Angeles. Mary Carson, 2743 W 15th Street 1/2, Los Angeles CA 90006. This business is conducted by: an individual. The Registrant(s) commenced to transact business under the fictitious business name or names listed herein on: 08/2025. Signed: Mary Carson, owner. Registrant(s) declared that all information in the statement is true and correct. This statement is filed with the County Clerk of Los Angeles County on: 07/21/2026. NOTICE - This fictitious name statement expires five years from the date it was filed on, in the office of the County Clerk. A new Fictitious Business Name Statement must be filed prior to that date. The filing of this statement does not of itself authorize the use in this state of a fictitious business name in violation of the rights of another under federal, state or common law (see Section 14411, et seq., B&P Code.) Published: 08/01/26, 08/08/26, 08/15/26 and 08/22/26

Fictitious Business Name Statement: 2026158013. The following person(s) is/are doing business as: Kiin Khao, 581 Holmes Ave, Ventura CA 93003. County: Los Angeles. AI#ON: B20260216931. Chon Tong Group LLC, 581 Holmes Ave, Ventura CA 93003. State of organization: CA. This business is conducted by: a limited liability company. The Registrant(s) commenced to transact business under the fictitious business name or names listed herein on: n/a. Signed: Piyaphon Kanghae, member. Registrant(s) declared that all information in the statement is true and correct. This statement is filed with the County Clerk of Los Angeles County on: 07/21/2026. NOTICE - This fictitious name statement expires five years from the date it was filed on, in the office of the County Clerk. A new Fictitious Business Name Statement must be filed prior to that date. The filing of this statement does not of itself authorize the use in this state of a fictitious business name in violation of the rights of another under federal, state or common law (see Section 14411, et seq., B&P Code.) Published: 08/01/26, 08/08/26, 08/15/26 and 08/22/26

Fictitious Business Name Statement: 2026158271. The following person(s) is/are doing business as: Averti, 1409 N Alta Vista Blvd 107, Los Angeles CA 90046. County: Los Angeles. Fourpoint Line Trading LLC, 1409 N Alta Vista Blvd 107, Los Angeles CA 90046. State of organization: CA. This business is conducted by: a limited liability company. The Registrant(s) commenced to transact business under the fictitious business name or names listed herein on: 07/2026. Signed: Jordan Harvey, member. Registrant(s) declared that all information in the statement is true and correct. This statement is filed with the County Clerk of Los Angeles County on: 07/21/2026. NOTICE - This fictitious name statement expires five years from the date it was filed on, in the office of the County Clerk. A new Fictitious Business Name Statement must be filed prior to that date. The filing of this statement does not of itself authorize the use in this state of a fictitious business name in violation of the rights of another under federal, state or common law (see Section 14411, et seq., B&P Code.) Published: 08/01/26, 08/08/26, 08/15/26 and 08/22/26

Fictitious Business Name Statement: 2026158660. The following person(s) is/are doing business as: The Escape Game Topanga, 6250 Topanga Canyon Blvd Suite 1570, Woodland Hills CA 91367. County: Los Angeles. The Escape Game CA, LLC, 750 Old Hickory Blvd. Bldg 1 Ste 180, Brentwood TN 37027. State of organization: CA. This business is conducted by: a limited liability company. The Registrant(s) commenced to transact business under the fictitious business name or names listed herein on: n/a. Signed: Lindley Maresh, Secretary. Registrant(s) declared that all information in the statement is true and correct. This statement is filed with the County Clerk of Los Angeles County on: 07/21/2026. NOTICE - This fictitious name statement expires five years from the date it was filed on, in the office of the County Clerk. A new Fictitious Business Name Statement must be filed prior to that date. The filing of this statement does not of itself authorize the use in this state of a fictitious business name in violation of the rights of another under federal, state or common law (see Section 14411, et seq., B&P Code.) Published: 08/01/26, 08/08/26, 08/15/26 and 08/22/26

Fictitious Business Name Statement: 2026160325. The following person(s) is/are doing business as: Prestige Outdoor; AA California Roofing, 21243 Ventura Blvd. Unit 259, Woodland Hills CA 91364. County: Los Angeles. A.A California Roofing,

Legal Notices

21243 Ventura Blvd. Unit 259, Woodland Hills CA 91364. State of incorporation: CA. This business is conducted by: a corporation. The Registrant(s) commenced to transact business under the fictitious business name or names listed herein on: 12/2025. Signed: Amit Abutbul, CEO. Registrant(s) declared that all information in the statement is true and correct. This statement is filed with the County Clerk of Los Angeles County on: 07/23/2026. NOTICE - This fictitious name statement expires five years from the date it was filed on, in the office of the County Clerk. A new Fictitious Business Name Statement must be filed prior to that date. The filing of this statement does not of itself authorize the use in this state of a fictitious business name in violation of the rights of another under federal, state or common law (see Section 14411, et seq., B&P Code.) Published: 08/01/26, 08/08/26, 08/15/26 and 08/22/26

Fictitious Business Name Statement: 2026160514. The following person(s) is/are doing business as: RJS Media And Communications, 29022 Lotusgarden Dr., Canyon Country CA 91387. County: Los Angeles. Sawyer Subtitling, Inc., 29022 Lotusgarden Dr., Canyon Country CA 91387. State of incorporation: CA. This business is conducted by: a corporation. The Registrant(s) commenced to transact business under the fictitious business name or names listed herein on: 07/2026. Signed: Ron Sawyer, President. Registrant(s) declared that all information in the statement is true and correct. This statement is filed with the County Clerk of Los Angeles County on: 07/24/2026. NOTICE - This fictitious name statement expires five years from the date it was filed on, in the office of the County Clerk. A new Fictitious Business Name Statement must be filed prior to that date. The filing of this statement does not of itself authorize the use in this state of a fictitious business name in violation of the rights of another under federal, state or common law (see Section 14411, et seq., B&P Code.) Published: 08/01/26, 08/08/26, 08/15/26 and 08/22/26

Fictitious Business Name Statement: 2026160712. The following person(s) is/are doing business as: Pushed Distribution, 6100 De Soto Ave., #1232, Woodland Hills CA 91367. County: Los Angeles. AI#ON: B20250309108. The Something Secret Store LLC, 6100 De Soto Ave., #1232, Woodland Hills CA 91367. State of organization: CA. This business is conducted by: a limited liability company. The Registrant(s) commenced to transact business under the fictitious business name or names listed herein on: n/a. Signed: Angela Blackmon, manager. Registrant(s) declared that all information in the statement is true and correct. This statement is filed with the County Clerk of Los Angeles County on: 07/24/2026. NOTICE - This fictitious name statement expires five years from the date it was filed on, in the office of the County Clerk. A new Fictitious Business Name Statement must be filed prior to that date. The filing of this statement does not of itself authorize the use in this state of a fictitious business name in violation of the rights of another under federal, state or common law (see Section 14411, et seq., B&P Code.) Published: 08/01/26, 08/08/26, 08/15/26 and 08/22/26

Fictitious Business Name Statement: 2026161258. The following person(s) is/are doing business as: Roofing Hands & Repair Santa Monica, 2118 Wilshire Blvd., #1246, Santa Monica CA 90403. County: Los Angeles. Roofing Hands & Renovations Inc, 2118 Wilshire Blvd., #1246, Santa Monica CA 90403. State of incorporation: CA. This business is conducted by: a corporation. The Registrant(s) commenced to transact business under the fictitious business name or names listed herein on: n/a. Signed: Doron Simon Michaeli, CEO. Registrant(s) declared that all information in the statement is true and correct. This statement is filed with the County Clerk of Los Angeles County on: 07/24/2026. NOTICE - This fictitious name statement expires five years from the date it was filed on, in the office of the County Clerk. A new Fictitious Business Name Statement must be filed prior to that date. The filing of this statement does not of itself authorize the use in this state of a fictitious business name in violation of the rights of another under federal, state or common law (see Section 14411, et seq., B&P Code.) Published: 08/01/26, 08/08/26, 08/15/26 and 08/22/26

Fictitious Business Name Statement: 2026161261. The following person(s) is/are doing business as: Roofing H & Repair Valencia, 25852 McBean Pkwy. #1213, Valencia CA 91355. County: Los Angeles. Roofing Hands & Renovations Inc, 25852 McBean Pkwy. #1213, Valencia CA 91355. State of incorporation: CA. This business is conducted by: a corporation. The Registrant(s) commenced to transact business under the fictitious business name or names listed herein on: n/a. Signed: Doron Simon Michaeli, CEO. Registrant(s) declared that all information in the statement is true and correct. This statement is filed with the County Clerk of Los Angeles County on: 07/24/2026. NOTICE - This fictitious name statement expires five years from the date it was filed on, in the office of the County Clerk. A new Fictitious Business Name Statement must be filed prior to that date. The filing of this statement does not of itself authorize the use in this state of a fictitious business name in violation of the rights of another under federal, state or common law (see Section 14411, et seq., B&P Code.) Published: 08/01/26, 08/08/26, 08/15/26 and 08/22/26

Fictitious Business Name Statement: 2026161385. The following person(s) is/are doing business as: Matilija Cooperative, 1701 South Figueroa #1043, Los Angeles CA 90015. County: Los Angeles. Somang Cho, 1701 South Figueroa #1043, Los Angeles CA 90015. This business is conducted by: an individual. The Registrant(s) commenced to transact business under the fictitious business name or names listed herein on: 07/2026. Signed: Somang Cho, owner. Registrant(s) declared that all information in the statement is true and correct. This statement is filed with the County Clerk of Los Angeles County on: 07/27/2026. NOTICE - This fictitious name statement expires five years from the date it was filed on, in the office of the County Clerk. A new Fictitious Business Name Statement must be filed prior to that date. The filing of this statement does not of itself authorize the use in this state of a fictitious business name in violation of the rights of another under federal, state or common law (see Section 14411, et seq., B&P Code.) Published: 08/01/26, 08/08/26, 08/15/26 and 08/22/26

Fictitious Business Name Statement: 2026161457. The following person(s) is/are doing business as: Safe Ventures Lab, 17148 Killion Street, Encino CA 91316. County: Los Angeles. Giovanni L Casanova, 2281 Lava Ridge Court Suite 200, Roseville CA 95661. This business is conducted by: an individual. The Registrant(s) commenced to transact business under the fictitious business name or names listed herein on: n/a. Signed: Giovanni L Casanova, owner. Registrant(s) declared that all information in the statement is true and correct. This statement is filed with the County Clerk of Los Angeles County on: 07/27/2026. NOTICE - This fictitious name statement expires five years from the date it was filed on, in the office of the County Clerk. A new Fictitious Business Name Statement must be filed prior to that date. The filing of this statement does not of itself authorize the use in this state of a fictitious business name in violation of the rights of another under federal, state or common law (see Section 14411, et seq., B&P Code.) Published: 08/01/26, 08/08/26, 08/15/26 and 08/22/26

Fictitious Business Name Statement: 2026161588. The following person(s) is/are doing business as: South Bay Dizziness & Vertigo; South Bay Dizziness & Vertigo Physical Therapy, 24325 Crenshaw Blvd Unit #1408, Torrance CA 90505. County: Los Angeles. South Bay Dizziness & Vertigo Physical Therapy, P.C., 24325 Crenshaw Blvd Unit #1408, Torrance CA 90505. State of incorporation: CA. This business is conducted by: a corporation. The Registrant(s) commenced to transact business under the fictitious business name or names listed herein on: n/a. Signed: Gino Gonzalez, President. Registrant(s) declared that all information in the statement is true and correct. This statement is filed with the County Clerk of Los Angeles County on: 07/27/2026. NOTICE - This fictitious name statement expires five years from the date it was filed on, in the office of the County Clerk. A new Fictitious Business Name Statement must be filed prior to that date. The filing of this statement does not of itself authorize the use in this state of a fictitious business name in violation of the rights of another under federal, state or common law (see Section 14411, et seq., B&P Code.) Published: 08/01/26, 08/08/26, 08/15/26 and 08/22/26

Fictitious Business Name Statement: 2026161667. The following person(s) is/are doing business as: El Segundo 5 Minute Express Carwash, 125 N Pacific Coast Hwy, El Segundo CA 90245. County: Los Angeles. The Great Sepulveda Car Wash, LLC, 125 N Pacific Coast Hwy, El Segundo CA 90245. State of organization: CA. This business is conducted by: a limited liability company. The Registrant(s) commenced to transact business under the fictitious business name or names listed herein on: 04/2006. Signed: Thomas Ennis, President. Registrant(s) declared that all information in the statement is true and correct. This statement is filed with the County Clerk of Los Angeles County on: 07/27/2026. NOTICE - This fictitious name statement expires five years from the date it was filed on, in the office of the County Clerk. A new Fictitious Business Name Statement must be filed prior to that date. The filing of this statement does not of itself authorize the use in this state of a fictitious business name in violation of the rights of another under federal, state or common law (see Section 14411, et seq., B&P Code.) Published: 08/01/26, 08/08/26, 08/15/26 and 08/22/26

Fictitious Business Name Statement: 2026161671. The following person(s) is/are doing business as: Creations Unmatched; Sweetology, 4430 Noble Ave Apt 102, Sherman Oaks CA 91403-4056. County: Los Angeles. Daria Lynn Creative Studio LLC, 4430 Noble Ave Apt 102, Sherman Oaks CA 91403-4056. State of organization: CA. This business is conducted by: a limited liability company. The Registrant(s) commenced to transact business under the fictitious business name or names listed herein on: 10/2025. Signed: Daria Lynn, managing member. Registrant(s) declared that all information in the statement is true and correct. This statement is filed with the County Clerk of Los Angeles County on: 07/27/2026. NOTICE - This fictitious name statement expires five years from the date it was filed on, in the office of the County Clerk. A new Fictitious Business Name Statement must be filed prior to that date. The filing of this statement does not of itself authorize the use in this state of a fictitious business name in violation of the rights of another under federal, state or common law (see Section 14411, et seq., B&P Code.) Published: 08/01/26, 08/08/26, 08/15/26 and 08/22/26

Fictitious Business Name Statement: 2026161689. The following person(s) is/are doing business as: Bay Breeze Tile Cleaning & Repair, 3375 Royal Ridge Rd, Chino Hills CA 91709. County: San Bernadino. Johnny Hernandez, 3375 Royal Ridge Rd, Chino Hills CA 91709. This business is conducted by: an individual. The Registrant(s) commenced to transact business under the fictitious business name or names listed herein on: 07/2026. Signed: Johnny Hernandez, owner. Registrant(s) declared that all information in the statement is true and correct. This statement is filed with the County Clerk of Los Angeles County on: 07/27/2026. NOTICE - This fictitious name statement expires five years from the date it was filed on, in the office of the County Clerk. A new Fictitious Business Name Statement must be filed prior to that date. The filing of this statement does not of itself authorize the use in this state of a fictitious business name in violation of the rights of another under federal, state or common law (see Section 14411, et seq., B&P Code.) Published: 08/01/26, 08/08/26, 08/15/26 and 08/22/26

Fictitious Business Name Statement: 2026162382. The following person(s) is/are doing business as: Pacific Data Laboratories, 601 Almond Ave, Long Beach CA 90802. County: Los Angeles. Lola Martinez, 601 Almond Ave, Long Beach CA 90802. This business is conducted by: an individual. The Registrant(s) commenced to transact business under the fictitious business name or names listed herein on: 07/2026. Signed: Lola Martinez, owner. Registrant(s) declared that all information in the statement is true and correct. This statement is filed with the County Clerk of Los Angeles County on: 07/27/2026. NOTICE - This fictitious name statement expires five years from the date it was filed on, in the office of the County Clerk. A new Fictitious Business Name Statement must be filed prior to that date. The filing of this statement does not of itself authorize the use in this state of a fictitious business name in violation of the rights of another under federal, state or common law (see Section 14411, et seq., B&P Code.) Published: 08/01/26, 08/08/26, 08/15/26 and 08/22/26

Fictitious Business Name Statement: 2026162436. The following person(s) is/are doing business as: Takata TCG, 9506 Parker Ln, Gardena CA 90248. County: Los Angeles. Steven Sato, 9506 Parker Ln, Gardena CA 90248; Robert Sato, 9506 Parker Ln, Gardena CA 90248. This business is conducted by: co-partners. The Registrant(s) commenced to transact business under the fictitious business name or names listed herein on: 06/2026. Signed: Steven Sato, general partner. Registrant(s) declared that all information in the statement is true and correct. This statement is filed with the County Clerk of Los Angeles County on: 07/27/2026. NOTICE - This fictitious name statement expires five years from the date it was filed on, in the office of the County Clerk. A new Fictitious Business Name Statement must be filed prior to that date. The filing of this statement does not of itself authorize the use in this state of a fictitious business name in violation of the rights of another under federal, state or common law (see Section 14411, et seq., B&P Code.) Published: 08/01/26, 08/08/26, 08/15/26 and 08/22/26

Fictitious Business Name Statement: 2026162509. The following person(s) is/are doing business as: 360 And Beyond, 21806 Simion Lane, Canoga Park CA 91304. County: Los Angeles. AI#ON: 202359417082. Micalu LLC, 21806 Simion Lane, Canoga Park CA 91304. State of organization: CA. This business is conducted by: a limited liability company. The Registrant(s) commenced to transact business under the fictitious business name or names listed herein on: 11/2023. Signed: Lory Kendirjian, managing member. Registrant(s) declared that all information in the statement is true and correct. This statement is filed with the County Clerk of Los Angeles County on: 07/28/2026. NOTICE - This fictitious name statement expires five years from the date it was filed on, in the office of the County Clerk. A new Fictitious Business Name Statement must be filed prior to that date. The filing of this statement does not of itself authorize the use in this state of a fictitious business name in violation of the rights of another under federal, state or common law (see Section 14411, et seq., B&P Code.) Published: 08/01/26, 08/08/26, 08/15/26 and 08/22/26

Fictitious Business Name Statement: 2026162550. The following person(s) is/are doing business as: The Striped Wallpaper Studio, 1918 North Main Street #101, Los Angeles CA 90031. County: Los Angeles. Teale Hatheway, 1918 North Main Street #101, Los Angeles CA 90031. This business is conducted by: an individual. The Registrant(s) commenced to transact business under the fictitious business name or names listed herein on: 06/2026. Signed: Teale Hatheway, owner. Registrant(s) declared that all information in the statement is true and correct. This statement is filed with the County Clerk of Los Angeles County on: 07/28/2026. NOTICE - This fictitious name statement expires five years from the date it was filed on, in the office of the County Clerk. A new Fictitious Business Name Statement must be filed prior to that date. The filing of this statement does not of itself authorize the use in this state of a fictitious business name in violation of the rights of another under federal, state or common law (see Section 14411, et seq., B&P Code.) Published: 08/01/26, 08/08/26, 08/15/26 and 08/22/26

Fictitious Business Name Statement: 2026162554. The following person(s) is/are doing business as: Windward Sherman Oaks; Windward Sherman Oaks Apartments, WindwardShermanOaks.com, Live Northridge, Live Northridge Apartments, LiveNorthridge.com, 4730 Woodman Ave Ste 200, Sherman Oaks CA 91423. County: Los Angeles. The Pacific Collection LLC, 4730 Woodman Ave Ste 200, Sherman Oaks CA 91423. State of organization: CA. This business is conducted by: a limited liability company. The Registrant(s) commenced to transact business under the fictitious business name or names listed herein on: 03/2026. Signed: Jason Lopata, member. Registrant(s) declared that all information in the statement is true and correct. This statement is filed with the County Clerk of Los Angeles County on: 07/28/2026. NOTICE - This fictitious name statement expires five years from the date it was filed on, in the office of the County Clerk. A new Fictitious Business Name Statement must be filed prior to that date. The filing of this statement does not of itself authorize the use in this state of a fictitious business name in violation of the rights of another under federal, state or common law (see Section 14411, et seq., B&P Code.) Published: 08/01/26, 08/08/26, 08/15/26 and 08/22/26

Fictitious Business Name Statement: 2026163110. The following person(s) is/are doing business as: Divine Beauty Studio, 3800 Wilshire Blvd Suite 207B, Los Angeles CA 90010. County: Los Angeles. Connie H. Lim, 4660 Melrose Ave Apt 206, Los Angeles CA 90029. This business is conducted by: an individual. The Registrant(s) commenced to transact business under the fictitious business name or names listed herein on: 05/2025. Signed: Connie H. Lim, owner. Registrant(s) declared that all information in the statement is true and correct. This statement is filed with the County Clerk of Los Angeles County on: 07/28/2026. NOTICE - This fictitious name statement expires five years from the date it was filed on, in the office of the County Clerk. A new Fictitious Business Name Statement must be filed prior to that date. The filing of this statement does not of itself authorize the use in this state of a fictitious business name in violation of the rights of another under federal, state or common law (see Section 14411, et seq., B&P Code.) Published: 08/01/26, 08/08/26, 08/15/26 and 08/22/26

Fictitious Business Name Statement: 2026163172. The following person(s) is/are doing business as: The Archivist Edit, 1239 1/2 24th Street, Santa Monica CA 90404. County: Los Angeles. Cassidy Vaden, 1239 1/2 24th Street, Santa Monica CA 90404. This business is conducted by: an individual. The Registrant(s) commenced to transact business under the fictitious business name or names listed herein on: 07/2026. Signed: Cassidy Vaden, owner. Registrant(s) declared that all information in the statement is true and correct. This statement is filed with the County Clerk of Los Angeles County on: 07/28/2026. NOTICE - This fictitious name statement expires five years from the date it was filed on, in the office of the County Clerk. A new Fictitious Business Name Statement must be filed prior to that date. The filing of this statement does not of itself authorize the use in this state of a fictitious business name in violation of the rights of another under federal, state or common law (see Section 14411, et seq., B&P Code.) Published: 08/01/26, 08/08/26, 08/15/26 and 08/22/26

Fictitious Business Name Statement: 2026163365. The following person(s) is/are doing business as: Frame 37 Production, 13332 Valleyheart Dr N, Sherman Oaks CA 91423. County: L.A. Frame 37 LLC, 13332 Valleyheart Dr N, Sherman Oaks CA 91423. State of organization: CA. This business is conducted by: a limited liability company. The Registrant(s) commenced to transact business under the fictitious business name or names listed herein on: 05/2026. Signed: Jason George Agron, managing member. Registrant(s) declared that all information in the statement is true and correct. This statement is filed with the County Clerk of Los Angeles County on: 07/28/2026. NOTICE - This fictitious name statement expires five years from the date it was filed on, in the office of the County Clerk. A new Fictitious Business Name Statement must be filed prior to that date. The filing of this statement does not of itself authorize the use in this state of a fictitious business name in violation of the rights of another under federal, state or common law (see Section 14411, et seq., B&P Code.) Published: 08/01/26, 08/08/26, 08/15/26 and 08/22/26

Fictitious Business Name Statement: 2026163651. The following person(s) is/are doing business as: Pharaohs Pride USA, 13404 Broadway Ave, Whittier CA 90601. County: LA. Hany Elgayar, 13404 Broadway Ave, Whittier CA 90601. This business is conducted by: an individual. The Registrant(s) commenced to transact business under the fictitious business name or names listed herein on: 06/2026. Signed: Hany Elgayar, owner. Registrant(s) declared that all information in the statement is true and correct. This statement is filed with the County Clerk of Los Angeles County on: 07/29/2026. NOTICE - This fictitious name statement expires five years from the date it was filed on, in the office of the County Clerk. A new Fictitious Business Name Statement must be filed prior to that date. The filing of this statement does not of itself authorize the use in this state of a fictitious business name in violation of the rights of another under federal, state or common law (see Section 14411, et seq., B&P Code.) Published: 08/01/26, 08/08/26, 08/15/26 and 08/22/26

Fictitious Business Name Statement: 2026163859. The following person(s) is/are doing business as: Quality Wholesale Furniture, 3700 E Colorado Blvd, Pasadena CA 91107. County: LA. PCH Enterprise USA Inc, 530 S Lake Ave, #505, Pasadena CA 91101. State of incorporation: CA. This business is conducted by: a corporation. The Registrant(s) commenced to transact business under the fictitious business name or names listed herein on: 07/2026. Signed: Sean Tyler, CEO. Registrant(s) declared that all information in the statement is true and correct. This statement is filed with the County Clerk of Los Angeles County on: 07/29/2026. NOTICE - This fictitious name statement expires five years from the date it was filed on, in the office of the County Clerk. A new Fictitious Business Name Statement must be filed prior to that date. The filing of this statement does not of itself authorize the use in this state of a fictitious business name in violation of the rights of another under federal, state or common law (see Section 14411, et seq., B&P Code.) Published: 08/01/26, 08/08/26, 08/15/26 and 08/22/26

Fictitious Business Name Statement: 2026163874. The following person(s) is/are doing business as: Shawn Oak; Oak Mobility, 530 S Lake Ave. #505, Pasadena CA 91101. County: Los Angeles. Beverly Hills Mattress Inc, 530 S Lake Ave. #505, Pasadena CA 91101. State of incorporation: California. This business is conducted by: a corporation. The Registrant(s) commenced to transact business under the fictitious business name or names listed herein on: 07/2026. Signed: Sean Tyler, CEO. Registrant(s) declared that all information in the statement is true and correct. This statement is filed with the County Clerk of Los Angeles County on: 07/29/2026. NOTICE - This fictitious name statement expires five years from the date it was filed on, in the office of the County Clerk. A new Fictitious Business Name Statement must be filed prior to that date. The filing of this statement does not of itself authorize the use in this state of a fictitious business name in violation of the rights of another under federal, state or common law (see Section 14411, et seq., B&P Code.) Published: 08/01/26, 08/08/26, 08/15/26 and 08/22/26

SUMMONS (CITACION JUDICIAL)
CASE NUMBER (Numero del Caso): 26CU009436N

NOTICE TO DEFENDANT: (AVISO AL DEMANDADO): YIMAX CLOTHING, A California Corporation dba COZY FOX and DON K. YI, an individual and DOES 1-50, inclusive

YOU ARE BEING SUED BY PLAINTIFF: (LO ESTA DEMANDANDO EL DEMANDANTE): BRIXTON SHERWOOD, LLC, A Delaware Limited Liability Company; BRIXTON SHERWOOD PLACE TIC, LLC, A Delaware Limited Liability Company; BRIXTON PLANO TIC, LLC, A Delaware Limited Partnership and BRIXTON SHERWOOD PLACE-BPA, LLC, A Delaware Limited Liabilityy Company.

NOTICE! You have been sued. The court may decide against you without your being heard unless you respond within 30 days. Read the information below.

You have 30 CALENDAR DAYS after this summons and legal papers are served on you to file a written response at this court and have a copy served on the plaintiffs. A letter or phone call will not protect you. Your written response must be in proper legal form if you want the court to hear your case. There may be a court form that you can use for your response. You can find these court forms and more information at the California Courts Online Self-Help Center (**www.courtinfo.ca.gov/selfhelp**), your county law library, or the courthouse nearest you. If you cannot pay the filing fee, ask the court clerk for a fee waiver form. If you do not file your response on time, you may lose the case by default, and your wages, money, and property may be taken without further warning from the court.

There are other legal requirements. You may want to call an attorney right away. If you do not know an attorney, you may want to call an attorney referral service. If you cannot afford an attorney, you may be eligible for free legal services from a nonprofit legal services program. You can locate these nonprofit groups at the California Legal Services Web site (**www.lawhelpcalifornia.org**), the California Courts Online Self-Help Center (**www.courtinfo.ca.gov/ selfhelp**), or by contacting your local court or county bar association. **NOTE:** The court has a statutory lien for waived fees and costs on any settlement or arbitration award of $10,000 or more in a civil case. The court's lien must be paid before the court will dismiss the case. **¡AVISO!** Lo han demandado. Si no responde dentro de 30 dias, la corte puede decidir en su contra sin escuchar su version. Lea la informacion a continuacion.

Tiene 30 DIAS DE CALENDARIO despues de que le entreguen esta citacion y papeles legales para presentar una respuesta por escrito en esta corte y hacer que se entregue una copia al demandante. Una carta o una llamada telefonica no lo protegen. Su respuesta por escrito tiene que estar en formato legal correcto si desea que procesen su caso en la corte. Es posible que haya un formulario que usted pueda usar para su respuesta. Puede encontrar estos formularios de la corte y mas informacion en el Centro de Ayuda de las Cortes de California (**www.sucorte.ca.gov**), en la biblioteca de leyes de su condado o en la corte que le quede mas cerca. Si no puede pagar la cuota de presentacion, pida al secretario de la corte que le de un formulario de exencion de pago de cuotas. Si no presenta su respuesta a tiempo, puede perder el caso por incumplimiento y la corte le podra quitar su sueldo, dinero y bienes sin mas advertencia.

Hay otros requisitos legales. Es recomendable que llame a un abogado inmediatamente. Si no conoce a un abogado, puede llamar a un servicio de remision a abogados. Si no puede pagar a un abogado, es possible que cumpla con los requisitos para obtener servicios legales gratuitos de un programa de servicios legales sin fines de lucro. Puede encontrar estos grupos sin fines de lucro en el sitio web de California Legal Services, (**www.lawhelpcalifornia.org**), en el Centro de Ayuda de las Cortes de California, (**www.sucorte.ca.gov**) o poniendose en contacto con la corte o el colegio de abogados locales. AVISO: Por ley, la corte tiene derecho a reclamar las cuotas y los costos exentos por imponer un gravamen sobre cualquier recuperacion de $10,000 o mas de valor recibida mediante un acuerdo o una concesion de arbitraje en un caso de derecho civil. Tiene que pagar el gravamen de la corte antes de que la corte pueda desechar el caso.

The name and address of the court is: (El nombre y direccion de la corte es):
San Diego Superior Court-North County, 325 S Melrose Dr, Vista CA 92081.

The name, address, and telephone number of Plaintiff's attorney, or plaintiff without an attorney, is: (El nombre, la direccion y el numero de telefono del abogado del demandante, o del demandante que no tiene abogado, es): Stefanie Warren, Trails Law Group, 2870 5th Ave., San Diego CA 92103. Tel: 619-738-4441.

DATE: (Fecha) 2/20/2026
Clerk, by V Navarro Deputy (Secretario), (Adjunto
[SEAL]
8/08, 8/15, 8/22, 8/29/2026

NOTICE OF TRUSTEE'S SALE TS No. **CA-26-1035139-AB** Order No.: **FIN-26002301 YOU ARE IN DEFAULT UNDER A DEED OF TRUST DATED 1/24/2022. UNLESS YOU TAKE ACTION TO PROTECT YOUR PROPERTY, IT MAY BE SOLD AT A PUBLIC SALE. IF YOU NEED AN EXPLANATION OF THE NATURE OF THE PROCEEDING AGAINST YOU, YOU SHOULD CONTACT A LAWYER.** A public auction sale to the highest bidder for cash, or cash equivalent if deemed acceptable to the trustee, cashier's check drawn on a state or national bank, check drawn by state or federal credit union, or a check drawn by a state or federal savings and loan association, or savings association, or savings bank specified in Section 5102 to the Financial Code and authorized to do business in this state, will be held by duly appointed trustee. The sale will be made, but without covenant or warranty, expressed or implied, regarding title, possession, or encumbrances, to pay the remaining principal sum of the note(s) secured by the Deed of Trust, with interest and late charges thereon, as provided in the note(s), advances, under the terms of the Deed of Trust, interest thereon, fees, charges and expenses of

Safely across The Channel: Bayeux Tapestry 'in wonderful state' in British Museum

■ Famed historical artifact goes on public display for one year in September

The Bayeux Tapestry, which is now housed in the British Museum, is in a "wonderful state", the French Culture minister said this week, having viewed it on site.

The early medieval masterpiece, which tells the story of the events leading up to 1066 and the Norman Conquest, is being checked over by French and British conservators ahead of going on display in September.

There has been alarm from some, particularly in France, that the tapestry was too precious to move from there to the UK.

French culture minister Catherine Pégard said: "We can see that all the precautions have been taken… I believe that it will reassure all the sceptics".

She was thronged by French and British media as she viewed the 11th Century embroidery, along with the chair of the British Museum, the former Chancellor George Osborne.

Osborne praised the "French and British experts" who transported the tapestry from Bayeux Museum in Normandy to London.

'amazing job'

"It is the first time the tapestry has been seen in England for 1,000 years.

"They have done an amazing job in transporting this very very delicate item across the Channel and unfurling it here for us," Osborne said.

"It's our responsibility, this generation's responsibility, to do what previous generations have done, which is look after this tapestry so it's there for all time".

Professor Michael Lewis, curator of the museum's Bayeux Tapestry exhibition, first suggested back in 2013 it should come to Britain after he realized the Bayeux museum would need to close for renovation.

unbearable strain

He called the collaboration between the French and British teams "remarkable".

Much of the stitched masterpiece, which is actually coloured yarn embroidered on linen rather than a woven tapestry, is currently covered up in giant polyester sheeting, to protect it from light damage.

Over 18 painstaking hours this week, teams of French and British conservators and British Museum staff unfurled the 70-metre long artwork from the folding stand where it had been concertinaed, surrounded by protective mattress-type padding.

At its home in the Bayeux Museum, the 230ft-long artwork was hung, rather than laid flat, in a long display case that included a right-angled corner. In 2024, the Science and Mechanics in Conservation of Heritage engineering team began devising a way to safely remove it, with the museum set to close for refurbishment. The aim was to "fold" the artwork without actually folding it, as doing so would have placed unbearable strain on the tapestry at each fold.

After Emmanuel Macron, the French president, confirmed plans to loan the tapestry to the British Museum, their research was put into practice. Workers slowly bent the tapestry back on itself around special tubes every two metres, in a zig-zag fashion. Between each of these deliberately curving "folds" was placed a fabric screen "like a pillow". The outer surface of each screen was made from Tyvek, a frictionless material.

The exhibition of the Bayeux Tapestry will open on 10 September and cost up to £33 for over-16s, the British Museum has confirmed.

George Osborne (third from left) and French culture minister Catherine Pégard admire the iconic linen embroidery in London this week

The exhibition of the Bayeux Tapestry will open on 10 September at the museum

Van Nuys Apartments (210 W. 7th St. Los Angeles, CA 90014)

Section 8 Studio Waiting List Opening

Van Nuys is available to households that include a member who is 62 years or older or is a person with a disability of any age. Applications will be accepted from June 22, 2026 at 10am to July 22, 2026 at 5pm. An electronic lottery will be held after the application period closes to establish the waiting list order. For additional details, contact our office or visit our website.

(213) 627-5286 TTY 711
VanNuysApts@Related.com
M-F 8:30AM-5:00PM

Household Size | Max Annual Income
1 person | $53,000
2 person | $60,600
3 person | $68,150
4 person | $75,750

Submit your application today at www.liveatvannuys.com

Local News/Stars

Another dramatic Brits in LA Pub Quiz saw The Dethroners taking the trivia title away from previous champs The Gay Gordons (pictured, right)

Join the fun at O'Briens in Santa Monica next time - Tuesday August 18 at 8 - and see if you and your friends can be winners...even of the DumDums for the last placed team, this week earned by The One Hit Wonders (above).

Sandro Monetti is your host at the long running and hugely popular weekly battle of the brains.

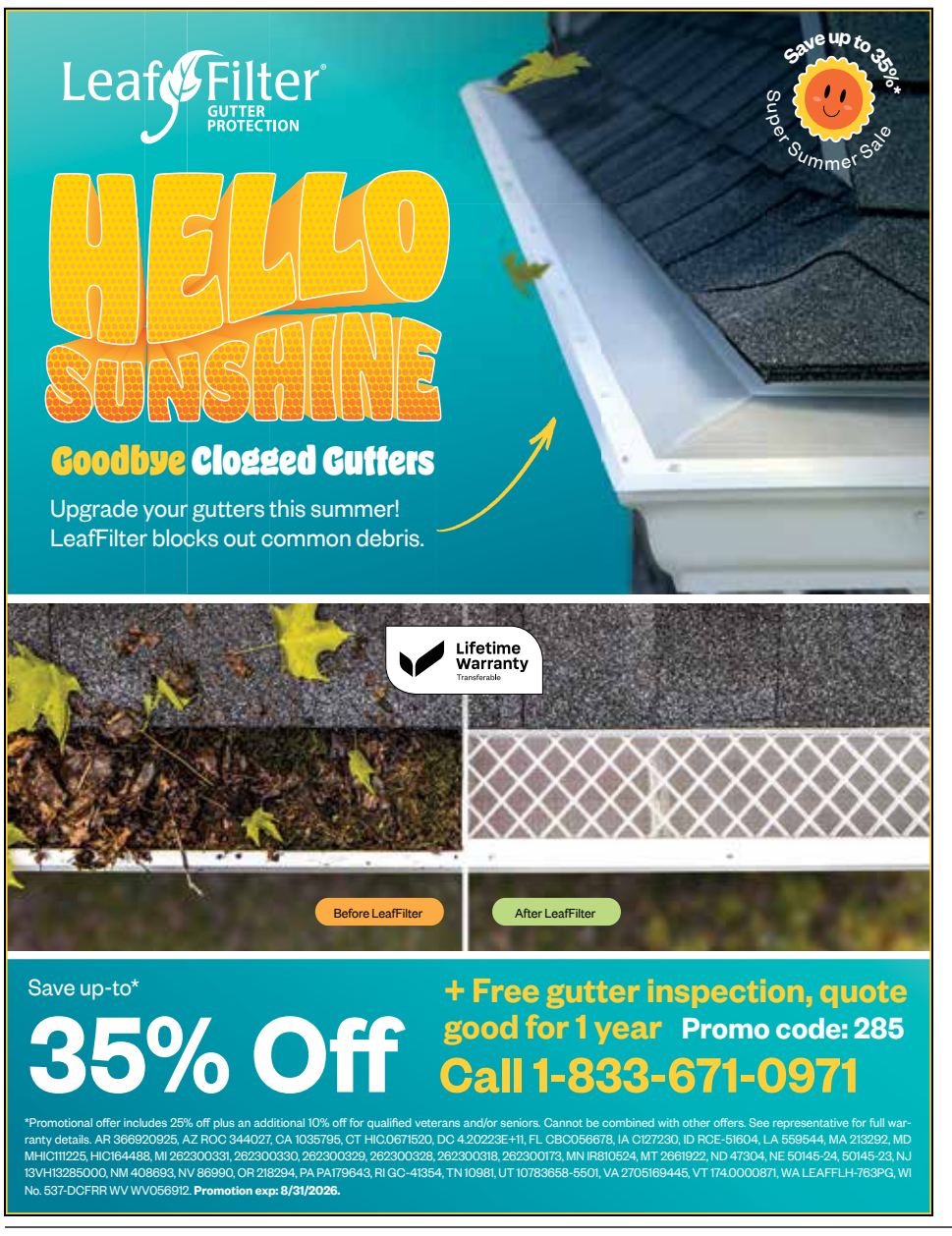

ARIES: Now you are ready to make some kind of move, probably because life has been somewhat stale of late. The good news is you will have more energy due to the Eclipse in Leo.

TAURUS: Relationships have not been all you desire for some of you. This can be in any area, so it's up to you to be the mellow influence that can work.

GEMINI: You are under some kind of deadline, and even if it's one you put there yourself, it should be completed. The Sun is on your side in Leo, so the outcome should not be a problem.

CANCER: You have had enough time to think of late, and now it's time to get moving to change the situation. The Sun in your house of financial affairs will move things forward faster.

LEO: You are due for an overall boost in your life. Since you are the one responsible for making the changes, use the very powerful Eclipse in your sign now to help you. Happy Birthday!

VIRGO: Stress is no stranger in your life, and it has probably been more of a problem this past couple of weeks. This is due to big planets in Leo. Have courage and take a leap of faith.

LIBRA: The Leo eclipse this past week will possibly urge you to make some decisions. This is your time to get ready for letting go or changing some situations.

SCORPIO: Procrastination is not a choice for you right now. It is going to be time soon to make or consider some decisions. These next few weeks can be an especially good time with some positive financial news.

SAGITTARIUS: Now you may be prompted to get on with the changes that you are hoping to make. Sooner is better; however, you have to be sure it's overall the right time. The Leo eclipse is helping. **CAPRICORN:** You are probably in a better place to let go of some past things—or soon will be. The Sun heading into your cousin sign, Virgo, will help you move forward. Look at what you can do and let the rest go.

AQUARIUS: This is not the time to get bent out of shape in any way, so get going on releasing anything that is or could be holding you back. Time for a timeout!

PISCES: You may feel like hibernating or at least laying low. Do not make long-term decisions. Life picks up by next week, and next month better personal relationships are starred.

Direct Contact:
Annie
(310) 710 8224

the Trustee for the total amount (at the time of the initial publication of the Notice of Sale) reasonably estimated to be set forth below. The amount may be greater on the day of sale. **BENEFICIARY MAY ELECT TO BID LESS THAN THE TOTAL AMOUNT DUE.** Trustor(s): **International Investments Trading & Consulting, Inc., a California Corporation** Recorded: **1/27/2022** as **Instrument No. 20220107196** of Official Records in the office of the Recorder of **LOS ANGELES** County, California; Date of Sale: **9/8/2026** at **10:00 AM** Place of Sale: **In the Courtyard located in Civic Center Plaza, 400 Civic Center Plaza, Pomona, CA 91766** Amount of unpaid balance and other charges: **$2,576,663.67** The purported property address is: **638 GRANT STREET, SANTA MONICA, CA 90405** Assessor's Parcel No.: **4289-005-005** All bidders, at the date, time, and place of the scheduled sale, will be required to show satisfactory support to the auctioneer of their ability to pay the amount they intend to bid, unless arrangements have been made with the trustee prior to the scheduled sale. **NOTICE TO POTENTIAL BIDDERS:** If you are considering bidding on this property lien, you should understand that there are risks involved in bidding at a trustee auction. You will be bidding on a lien, not on the property itself. Placing the highest bid at a trustee auction does not automatically entitle you to free and clear ownership of the property. You should also be aware that the lien being auctioned off may be a junior lien. If you are the highest bidder at the auction, you are or may be responsible for paying off all liens senior to the lien being auctioned off, before you can receive clear title to the property. You are encouraged to investigate the existence, priority, and size of outstanding liens that may exist on this property by contacting the county recorder's office or a title insurance company, either of which may charge you a fee for this information. If you consult either of these resources, you should be aware that the same lender may hold more than one mortgage or deed of trust on the property. **NOTICE TO PROPERTY OWNER:** The sale date shown on this notice of sale may be postponed one or more times by the mortgagee, beneficiary, trustee, or a court, pursuant to Section 2924g of the California Civil Code. The law requires that information about trustee sale postponements be made available to you and to the public, as a courtesy to those not present at the sale. If you wish to learn whether your sale date has been postponed, and, if applicable, the rescheduled time and date for the sale of this property, you may call **916-939-0772** for information regarding the trustee's sale or visit this internet website **http://www.qualityloan.com**, using the file number assigned to this foreclosure by the Trustee: **CA-26-1035139-AB**. Information about postponements that are very short in duration or that occur close in time to the scheduled sale may not immediately be reflected in the telephone information or on the internet website. The best way to verify postponement information is to attend the scheduled sale. **NOTICE TO TENANT:** You may have a right to purchase this property after the trustee auction pursuant to Section 2924m of the California Civil Code. If you are an "eligible tenant buyer," you can purchase the property if you match the last and highest bid placed at the trustee auction. If you are an "eligible bidder," you may be able to purchase the property if you exceed the last and highest bid placed at the trustee auction. There are three steps to exercising this right of purchase. First, 48 hours after the date of the trustee sale, you can call **866-645-7711**, or visit this internet website **http://www.qualityloan.com**, using the file number assigned to this foreclosure by the Trustee: **CA-26-1035139-AB** to find the date on which the trustee's sale was held, the amount of the last and highest bid, and the address of the trustee. Second, you must send a written notice of intent to place a bid so that the trustee receives it no more than 15 days after the trustee's sale. Third, you must submit a bid so that the trustee receives it no more than 45 days after the trustee's sale. If you think you may qualify as an "eligible tenant buyer" or "eligible bidder," you should consider contacting an attorney or appropriate real estate professional immediately for advice regarding this potential right to purchase. **NOTICE TO PROSPECTIVE OWNER-OCCUPANT:** Any prospective owner-occupant as defined in Section 2924m of the California Civil Code who is the last and highest bidder at the trustee's sale shall provide the required affidavit or declaration of eligibility to the auctioneer at the trustee's sale or shall have it delivered to QUALITY LOAN SERVICE CORPORATION by 5 p.m. on the next business day following the trustee's sale at the address set forth in the below signature block. **NOTICE TO PROSPECTIVE POST-SALE OVER BIDDERS:** For post-sale information in accordance with Section 2924m(e) of the California Civil Code, use file number CA-26-1035139-AB and call (866) 645-7711 or login to: **http://www.qualityloan.com.** The above statutorily mandated notices to Tenant, Prospective Owner-Occupant, and Prospective Post-Sale Over Bidders are brief summaries of what may be required under Section 2924m of the California Civil Code. Compliance with all relevant provisions will be required. The undersigned Trustee disclaims any liability for any incorrectness of the property address or other common designation, if any, shown herein. If no street address or other common designation is shown, directions to the location of the property may be obtained by sending a written request to the beneficiary within 10 days of the date of first publication of this Notice of Sale. If the sale is set aside for any reason, including if the Trustee is unable to convey title, the Purchaser at the sale shall be entitled only to a return of the monies paid to the Trustee. This shall be the Purchaser's sole and exclusive remedy. The purchaser shall have no further recourse against the Trustor, the Trustee, the Beneficiary, the Beneficiary's Agent, or the Beneficiary's Attorney. If you have previously been discharged through bankruptcy, you may have been released of personal liability for this loan in which case this letter is intended to exercise the note holders right's against the real property only. Date: **QUALITY LOAN SERVICE CORPORATION 2763 Camino Del Rio S San Diego, CA 92108 866-645-7711 For NON SALE information only Sale Line: 916-939-0772 Or Login to: http://www.qualityloan.com Post-Sale Information (CCC 2924m(e)): (866) 645-7711 Reinstatement or Payoff Line: (866) 645-7711 Ext 5318** QUALITY LOAN SERVICE CORPORATION TS No.: **CA-26-1035139-AB** IDSPub #0316364 8/15/2026 8/22/2026 8/29/2026

NOTICE OF AMENDED PETITION TO ADMINISTER ESTATE OF: INGRID FUJIKO GEORGII-HEMMING AKA GEORGII HEMMING INGRID F; INGRID FUJIKO GEORGII-HEMMING; AND GEORGII-HEMMING INGRID FUJIKO CASE NO. 26STPB05068

To all heirs, beneficiaries, creditors, contingent creditors, and persons who may otherwise be interested in the WILL or estate, or both of INGRID FUJIKO GEORGII-HEMMING AKA GEORGII HEMMING INGRID F; INGRID FUJIKO GEORGII-HEMMING; AND GEORGII-HEMMING INGRID FUJIKO.

AN AMENDED PETITION FOR PROBATE has been filed by CLAY SPIEGEL, CPA, CLPF #608 in the Superior Court of California, County of LOS ANGELES.

THE AMENDED PETITION FOR PROBATE requests that CLAY SPIEGEL, CPA, CLPF #608 be appointed as personal representative to administer the estate of the decedent.

THE AMENDED PETITION requests the decedent's WILL and codicils, if any, be admitted to probate. The WILL and any codicils are available for examination in the file kept by the court.

THE AMENDED PETITION requests authority to administer the estate under the Independent Administration of Estates Act. (This authority will allow the personal representative to take many actions without obtaining court approval. Before taking certain very important actions, however, the personal representative will be required to give notice to interested persons unless they have waived notice or consented to the proposed action.) The independent administration authority will be granted unless an interested person files an objection to the petition and shows good cause why the court should not grant the authority.

A HEARING on the petition will be held in this court as follows: 09/11/26 at 8:30AM in Dept. 418 located at 111 N. HILL ST., LOS ANGELES, CA 90012

IF YOU OBJECT to the granting of the petition, you should appear at the hearing and state your objections or file written objections with the court before the hearing. Your appearance may be in person or by your attorney.

IF YOU ARE A CREDITOR or a contingent creditor of the decedent, you must file your claim with the court and mail a copy to the personal representative appointed by the court within the later of either (1) four months from the date of first issuance of letters to a general personal representative, as defined in section 58(b) of the California Probate Code, or (2) 60 days from the date of mailing or personal delivery to you of a notice under section 9052 of the California Probate Code.

Other California statutes and legal authority may affect your rights as a creditor. You may want to consult with an attorney knowledgeable in California law.

YOU MAY EXAMINE the file kept by the court. If you are a person interested in the estate, you may file with the court a Request for Special Notice (form DE-154) of the filing of an inventory and appraisal of estate assets or of any petition or account as provided in Probate Code section 1250. A Request for Special Notice form is available from the court clerk.

Attorney for Petitioner
GORDON C. STUART, ESQ. - SBN 294321
BUCHALTER LLP
1000 WILSHIRE BLVD #1500
LOS ANGELES CA 90017
Telephone (213) 891-0700
8/8, 8/15, 8/22/26

CNS-4067644#

ORDER TO SHOW CAUSE FOR CHANGE OF NAME
Superior Court of California
County of Los Angeles
111 North Hill Street
Los Angeles CA 90012

In the Matter of the Petition of **Adriana Renteria,** an adult over the age of 18 years.

Date: 11/09/2026. Time: 8.30am Dept. 529

It appearing that the following person whose name is to be changed is over 18 years of age: **Adriana Renteria.** And a petition for change of names having been duly filed with the clerk of this Court, and it appearing from said petition that said petitioner(s) desire to have the name changed from **Adriana Renteria** to **Adee Quétzaly Renteria**

IT IS HEREBY ORDERED that all persons interested in the above-entitled matter of change of names appear before the above-entitled court to show cause why the petition for change of name(s) should not be granted.

Any person objecting to the name changes described must file a written petition that includes the reasons for the objection at least two court days before the matter is scheduled to be heard and must appear at the hearing to show cause why the petition should not be granted. If no written objection is timely filed, the court may grant the petition without a hearing.

IT IS FURTHER ORDERED that a copy of this order be published in the British Weekly, a newspaper of general circulation for the County of Los Angeles, for four successive weeks prior to the date set for hearing of said petition.

Case No: 26STCP02857
Dated: July 30, 2026
Virginia Keeny
Judge of the Superior Court
Published: 08/08/26, 08/15/26, 08/22/26 and 08/29/26

ORDER TO SHOW CAUSE FOR CHANGE OF NAME
Superior Court of California
County of Los Angeles
111 North Hill Street
Los Angeles CA 90012

In the Matter of the Petition of **Shinyoung Esther Lee,** an adult over the age of 18 years.

Date: 11/23/2026. Time: 8.30am Dept. 529

It appearing that the following person whose name is to be changed is over 18 years of age: **Shinyoung Esther Lee.** And a petition for change of names having been duly filed with the clerk of this Court, and it appearing from said petition that said petitioner(s) desire to have the name changed from **Shinyoung Esther Lee** to **Esther Shinyoung Lee**

IT IS HEREBY ORDERED that all persons interested in the above-entitled matter of change of names appear before the above-entitled court to show cause why the petition for change of name(s) should not be granted.

Any person objecting to the name changes described must file a written petition that includes the reasons for the objection at least two court days before the matter is scheduled to be heard and must appear at the hearing to show cause why the petition should not be granted. If no written objection is timely filed, the court may grant the petition without a hearing.

IT IS FURTHER ORDERED that a copy of this order be published in the British Weekly, a newspaper of general circulation for the County of Los Angeles, for four successive weeks prior to the date set for hearing of said petition.

Case No: 26STCP02861
Dated: July 31, 2026
Virginia Keeny
Judge of the Superior Court
Published: 08/08/26, 08/15/26, 08/22/26 and 08/29/26

ORDER TO SHOW CAUSE FOR CHANGE OF NAME
Superior Court of California
County of Los Angeles
111 North Hill Street
Los Angeles CA 90012

In the Matter of the Petition of **Lauren Amar,** an adult over the age of 18 years.

Date: 12/04/2026. Time: 8.30am Dept. 529 5th Floor

It appearing that the following person whose name is to be changed is over 18 years of age: **Lauren Amar.** And a petition for change of names having been duly filed with the clerk of this Court, and it appearing from said petition that said petitioner(s) desire to have the name changed from **Lauren Amar** to **Farida Lauren Beepat**

IT IS HEREBY ORDERED that all persons interested in the above-entitled matter of change of names appear before the above-entitled court to show cause why the petition for change of name(s) should not be granted.

Any person objecting to the name changes described must file a written petition that includes the reasons for the objection at least two court days before the matter is scheduled to be heard and must appear at the hearing to show cause why the petition should not be granted. If no written objection is timely filed, the court may grant the petition without a hearing.

IT IS FURTHER ORDERED that a copy of this order be published in the British Weekly, a newspaper of general circulation for the County of Los Angeles, for four successive weeks prior to the date set for hearing of said petition.

Case No: 26STCP02886
Dated: August 3, 2026
Virginia Keeny
Judge of the Superior Court
Published: 08/08/26, 08/15/26, 08/22/26 and 08/29/26

ORDER TO SHOW CAUSE FOR CHANGE OF NAME
Superior Court of California
County of Los Angeles
West Covina Courthouse
400 Civic Center Plaza
Pomona CA 91766

In the Matter of the Petition of **Ana Catalina Romero and Eliott Alexander Jimenez,** adults over the age of 18 years, on behalf of **Joziah Nahum Romero,** a minor under the age of 18 years

Date: 10/02/2026. Time: 8.30am Dept. G Room 302

It appearing that the following person whose name is to be changed is under 18 years of age: **Joziah Nahum Romero.** And a petition for change of names having been duly filed with the clerk of this Court, and it appearing from said petition that said petitioner(s) desire to have the name changed from **Joziah Nahum Romero** to **Joziah Alexander Jimenez**

IT IS HEREBY ORDERED that all persons interested in the above-entitled matter of change of names appear before the above-entitled court to show cause why the petition for change of name(s) should not be granted.

Any person objecting to the name changes described must file a written petition that includes the reasons for the objection at least two court days before the matter is scheduled to be heard and must appear at the hearing to show cause why the petition should not be granted. If no written objection is timely filed, the court may grant the petition without a hearing.

IT IS FURTHER ORDERED that a copy of this order be published in the British Weekly, a newspaper of general circulation for the County of Los Angeles, for four successive weeks prior to the date set for hearing of said petition.

Case No: 26PSCP00293
Dated: July 21, 2026
Salvatore Sirna/judge
Judge of the Superior Court
Published: 08/08/26, 08/15/26, 08/22/26 and 08/29/26

ORDER TO SHOW CAUSE FOR CHANGE OF NAME
Superior Court of California
County of Los Angeles
200 W. Compton Blvd
Compton CA 90220

In the Matter of the Petition of **Larry Jeron Gordon,** an adult over the age of 18 years.

Date: 10/06/2026. Time: 8.30am Dept. A Room 904

It appearing that the following person whose name is to be changed is over 18 years of age: **Larry Jeron Gordon.** And a petition for change of names having been duly filed with the clerk of this Court, and it appearing from said petition that said petitioner(s) desire to have the name changed from **Larry Jeron Gordon** to **Larry Jerone Gordon**

IT IS HEREBY ORDERED that all persons interested in the above-entitled matter of change of names appear before the above-entitled court to show cause why the petition for change of name(s) should not be granted.

Any person objecting to the name changes described must file a written petition that includes the reasons for the objection at least two court days before the matter is scheduled to be heard and must appear at the hearing to show cause why the petition should not be granted. If no written objection is timely filed, the court may grant the petition without a hearing.

IT IS FURTHER ORDERED that a copy of this order be published in the British Weekly, a newspaper of general circulation for the County of Los Angeles, for four successive weeks prior to the date set for hearing of said petition.

Case No: 26CMCP00144
Dated: July 28, 2026
Elizabeth L. Bradley
Judge of the Superior Court
Published: 08/08/26, 08/15/26, 08/22/26 and 08/29/26

ORDER TO SHOW CAUSE FOR CHANGE OF NAME
Superior Court of California
County of Los Angeles
275 Magnolia Ave. 1st Floor
Long Beach CA 90802

In the Matter of the Petition of **Kayla Marie Mckee** and **Ian Alan McKee,** adults over the age of 18 years, on behalf of **Leland Paul McKee,** a minor under the age of 18 years

Date: 09/11/2026. Time: 8.30am Dept. 28

It appearing that the following person whose name is to be changed is under 18 years of age: **Leland Paul McKee.** And a petition for change of names having been duly filed with the clerk of this Court, and it appearing from said petition that said petitioner(s) desire to have the name changed from **Leland Paul McKee** to **Leyland Paul McKee**

IT IS HEREBY ORDERED that all persons interested in the above-entitled matter of change of names appear before the above-entitled court to show cause why the petition for change of name(s) should not be granted.

Any person objecting to the name changes described must file a written petition that includes the reasons for the objection at least two court days before the matter is scheduled to be heard and must appear at the hearing to show cause why the petition should not be granted. If no written objection is timely filed, the court may grant the petition without a hearing.

IT IS FURTHER ORDERED that a copy of this order be published in the British Weekly, a newspaper of general circulation for the County of Los Angeles, for four successive weeks prior to the date set for hearing of said petition.

Case No: 26LBCP00258
Dated: July 31, 2026
Gary Tokumori
Judge of the Superior Court
Published: 08/08/26, 08/15/26, 08/22/26 and 08/29/26

ORDER TO SHOW CAUSE FOR CHANGE OF NAME
Superior Court of California
County of Los Angeles
9425 Penfield Ave.
Chatsworth CA 91311

In the Matter of the Petition of **Maria Magdalena DiBari,** an adult over the age of 18 years.

Date: 10/06/2026. Time: 8.30am Dept. F49

It appearing that the following person whose name is to be changed is over 18 years of age: **Maria Magdalena DiBari.** And a petition for

LEGAL NOTICES

change of names having been duly filed with the clerk of this Court, and it appearing from said petition that said petitioner(s) desire to have the name changed from **Maria DiBari** to **Magdalena DiBari**

IT IS HEREBY ORDERED that all persons interested in the above-entitled matter of change of names appear before the above-entitled court to show cause why the petition for change of name(s) should not be granted.

Any person objecting to the name changes described must file a written petition that includes the reasons for the objection at least two court days before the matter is scheduled to be heard and must appear at the hearing to show cause why the petition should not be granted. If no written objection is timely filed, the court may grant the petition without a hearing.

IT IS FURTHER ORDERED that a copy of this order be published in the British Weekly, a newspaper of general circulation for the County of Los Angeles, for four successive weeks prior to the date set for hearing of said petition.

Case No: 26CHCP00293
Dated: Aug. 4, 2026
David B. Gelfound
Judge of the Superior Court
Published: 08/08/26, 08/15/26, 08/22/26 and 08/29/26

ORDER TO SHOW CAUSE FOR CHANGE OF NAME
Superior Court of California
County of Los Angeles
1725 Main Street
Santa Monica CA 90401

In the Matter of the Petition of **Heejun Kong,** an adult over the age of 18 years.

Date: 09/11/2026. Time: 8.30am Dept. K

It appearing that the following person whose name is to be changed is over 18 years of age: **Heejun Kong.** And a petition for change of names having been duly filed with the clerk of this Court, and it appearing from said petition that said petitioner(s) desire to have the name changed from **Heejun Kong** to **Presile Kong**

IT IS HEREBY ORDERED that all persons interested in the above-entitled matter of change of names appear before the above-entitled court to show cause why the petition for change of name(s) should not be granted.

Any person objecting to the name changes described must file a written petition that includes the reasons for the objection at least two court days before the matter is scheduled to be heard and must appear at the hearing to show cause why the petition should not be granted. If no written objection is timely filed, the court may grant the petition without a hearing.

IT IS FURTHER ORDERED that a copy of this order be published in the British Weekly, a newspaper of general circulation for the County of Los Angeles, for four successive weeks prior to the date set for hearing of said petition.

Case No: 26SMCP00356
Dated: July 31, 2026
Lawrence H. Cho
Judge of the Superior Court
Published: 08/08/26, 08/15/26, 08/22/26 and 08/29/26

ORDER TO SHOW CAUSE FOR CHANGE OF NAME
Superior Court of California
County of Los Angeles
6230 Sylmar Avenue
Van Nuys CA 91401

In the Matter of the Petition of **Rebecca Garcia Mosqueda,** an adult over the age of 18 years.

Date: 09/18/2026. Time: 8.30am Dept. T Room 600

It appearing that the following person whose name is to be changed is over 18 years of age: **Rebecca Garcia Mosqueda.** And a petition for change of names having been duly filed with the clerk of this Court, and it appearing from said petition that said petitioner(s) desire to have the name changed from **Rebecca Garcia Mosqueda** to **Rebecca Jaelle Esparza**

IT IS HEREBY ORDERED that all persons interested in the above-entitled matter of change of names appear before the above-entitled court to show cause why the petition for change of name(s) should not be granted.

Any person objecting to the name changes described must file a written petition that includes the reasons for the objection at least two court days before the matter is scheduled to be heard and must appear at the hearing to show cause why the petition should not be granted. If no written objection is timely filed, the court may grant the petition without a hearing.

IT IS FURTHER ORDERED that a copy of this order be published in the British Weekly, a newspaper of general circulation for the County of Los Angeles, for four successive weeks prior to the date set for hearing of said petition.

Case No: 26VECP00364
Dated: July 30, 2026
Shirley K Watkins
Judge of the Superior Court
Published: 08/08/26, 08/15/26, 08/22/26 and 08/29/26

ORDER TO SHOW CAUSE FOR CHANGE OF NAME
Superior Court of California
County of Los Angeles
1725 Main Street
Santa Monica CA 90401

In the Matter of the Petition of **Sarah Christine Klein,** an adult over the age of 18 years.

Date: 09/18/2026. Time: 8.30am Dept. K

It appearing that the following person whose name is to be changed is over 18 years of age: **Sarah Christine Klein.** And a petition for change of names having been duly filed with the clerk of this Court, and it appearing from said petition that said petitioner(s) desire to have the name changed from **Sarah Christine Klein** to **Sarah Klein Spear**

IT IS HEREBY ORDERED that all persons interested in the above-entitled matter of change of names appear before the above-entitled court to show cause why the petition for change of name(s) should not be granted.

Any person objecting to the name changes described must file a written petition that includes the reasons for the objection at least two court days before the matter is scheduled to be heard and must appear at the hearing to show cause why the petition should not be granted. If no written objection is timely filed, the court may grant the petition without a hearing.

IT IS FURTHER ORDERED that a copy of this order be published in the British Weekly, a newspaper of general circulation for the County of Los Angeles, for four successive weeks prior to the date set for hearing of said petition.

Case No: 26SMCP00355
Dated: July 31, 2026
Lawrence H. Cho
Judge of the Superior Court
Published: 08/08/26, 08/15/26, 08/22/26 and 08/29/26

ORDER TO SHOW CAUSE FOR CHANGE OF NAME
Superior Court of California
County of Los Angeles
200 West Compton Blvd
Compton CA 90220

In the Matter of the Petition of **Vivian Marisol Soto,** an adult over the age of 18 years.

Date: 10/08/2026. Time: 8.30am Dept. A Room 954

It appearing that the following person whose name is to be changed is over 18 years of age: **Vivian Marisol Soto.** And a petition for change of names having been duly filed with the clerk of this Court, and it appearing from said petition that said petitioner(s) desire to have the name changed from **Vivian Marisol Soto** to **Vivian Marisol Soto Castillo**

IT IS HEREBY ORDERED that all persons interested in the above-entitled matter of change of names appear before the above-entitled court to show cause why the petition for change of name(s) should not be granted.

Any person objecting to the name changes described must file a written petition that includes the reasons for the objection at least two court days before the matter is scheduled to be heard and must appear at the hearing to show cause why the petition should not be granted. If no written objection is timely filed, the court may grant the petition without a hearing.

IT IS FURTHER ORDERED that a copy of this order be published in the British Weekly, a newspaper of general circulation for the County of Los Angeles, for four successive weeks prior to the date set for hearing of said petition.

Case No: 26CMCP00145
Dated: July 30, 2026
Elizabeth L. Bradley
Judge of the Superior Court
Published: 08/08/26, 08/15/26, 08/22/26 and 08/29/26

ORDER TO SHOW CAUSE FOR CHANGE OF NAME
Superior Court of California
County of Los Angeles
62390 Sylmar Ave. Room 107
Van Nuys CA 91401

In the Matter of the Petition of **Birkathyah Navit Tsuman**, an adult over the age of 18 years.

And in the Matter of the Petition of **Birkathyah Navit Tsuman**, an adult over the age of 18 years, on behalf of **Lyah Tsuman** and **Yannai Tsuman,** minors under the age of 18 years

Date: 09/17/2026. Time: 8.30am Dept. O

It appearing that the following person whose name is to be changed is over the age of 18 years: **Birkathyah Navit Tsuman**

And it appearing that the following person(s) whose name(s) is/are to be changed is/are under 18 years of age: **Lyah Tsuman** and **Yannai Tsuman.** And a petition for change of names having been duly filed with the clerk of this Court, and it appearing from said petition that said petitioner(s) desire to have the names changed from **Birkathyah Navit Tsuman** to **Birkathya Navit Levin** and from **Lyah Tsuman** to **Lyah Levin** and from **Yannai Tsuman** to **Yannai Levin**

IT IS HEREBY ORDERED that all persons interested in the above-entitled matter of change of names appear before the above-entitled court to show cause why the petition for change of name(s) should not be granted.

Any person objecting to the name changes described must file a written petition that includes the reasons for the objection at least two court days before the matter is scheduled to be heard and must appear at the hearing to show cause why the petition should not be granted. If no written objection is timely filed, the court may grant the petition without a hearing.

IT IS FURTHER ORDERED that a copy of this order be published in the British Weekly, a newspaper of general circulation for the County of Los Angeles, for four successive weeks prior to the date set for hearing of said petition.

Case No: 26VECP00229
Dated: May 5, 2026
Shirley K Watkins
Judge of the Superior Court
Published: 08/08/26, 08/15/26, 08/22/26 and 08/29/26

Fictitious Business Name Statement: 2026143121. The following person(s) is/are doing business as: Forerunner Homes, 5737 Baldwin Ave 5737 1/2, Temple City CA 91780. County: Los Angeles. Forerunner RealEsate LLC, 5737 Baldwin Ave 5737 1/2, Temple City CA 91780. State of organization: CA. This business is conducted by: a limited liability company. The Registrant(s) commenced to transact business under the fictitious business name or names listed herein on: 08/2025. Signed: Andrew C Meszaros, managing member. Registrant(s) declared that all information in the statement is true and correct. This statement is filed with the County Clerk of Los Angeles County on: 06/30/2026. NOTICE - This fictitious name statement expires five years from the date it was filed on, in the office of the County Clerk. A new Fictitious Business Name Statement must be filed prior to that date. The filing of this statement does not of itself authorize the use in this state of a fictitious business name in violation of the rights of another under federal, state or common law (see Section 14411, et seq., B&P Code.) Published: 08/08/26, 08/15/26, 08/22/26 and 08/29/26

Fictitious Business Name Statement: 2026151887. The following person(s) is/are doing business as: Vivid Nail Studio, 13391 Beach Blvd, Suite C, La Mirada CA 90638. County: Los Angeles. NTH LLC, 11882 Jacalene Ln, Garden Grove CA 92840. State of organization: CA. This business is conducted by: a limited liability company. The Registrant(s) commenced to transact business under the fictitious business name or names listed herein on: n/a. Signed: Nhi T Huynh, President. Registrant(s) declared that all information in the statement is true and correct. This statement is filed with the County Clerk of Los Angeles County on: 07/13/2026. NOTICE - This fictitious name statement expires five years from the date it was filed on, in the office of the County Clerk. A new Fictitious Business Name Statement must be filed prior to that date. The filing of this statement does not of itself authorize the use in this state of a fictitious business name in violation of the rights of another under federal, state or common law (see Section 14411, et seq., B&P Code.) Published: 08/08/26, 08/15/26, 08/22/26 and 08/29/26

Fictitious Business Name Statement: 2026153754. The following person(s) is/are doing business as: Vandor Auto, 639 S Glenwood Pl Ste 118B, Burbank CA 91506. County: Los Angeles. Venturo Group LLC, 639 S Glenwood Pl Ste 118B, Burbank CA 91506. State of organization: CA. This business is conducted by: a limited liability company. The Registrant(s) commenced to transact business under the fictitious business name or names listed herein on: 07/2026. Signed: Vladimir Andronik, managing member. Registrant(s) declared that all information in the statement is true and correct. This statement is filed with the County Clerk of Los Angeles County on: 07/15/2026. NOTICE - This fictitious name statement expires five years from the date it was filed on, in the office of the County Clerk. A new Fictitious Business Name Statement must be filed prior to that date. The filing of this statement does not of itself authorize the use in this state of a fictitious business name in violation of the rights of another under federal, state or common law (see Section 14411, et seq., B&P Code.) Published: 08/08/26, 08/15/26, 08/22/26 and 08/29/26

Fictitious Business Name Statement: 2026154811. The following person(s) is/are doing business as: Rise Dispensary, 908 E. Colorado Blvd, Pasadena CA 91106. County: Los Angeles. AI#ON: 201831310311. Integral Associates Dena, LLC, 325 W. Huron St. Suite 700, Chicago IL 60654. State of organization: CA. This business is conducted by: a limited liability company. The Registrant(s) commenced to transact business under the fictitious business name or names listed herein on: n/a. Signed: Bret Kravitz, manager. Registrant(s) declared that all information in the statement is true and correct. This statement is filed with the County Clerk of Los Angeles County on: 07/16/2026. NOTICE - This fictitious name statement expires five years from the date it was filed on, in the office of the County Clerk. A new Fictitious Business Name Statement must be filed prior to that date. The filing of this statement does not of itself authorize the use in this state of a fictitious business name in violation of the rights of another under federal, state or common law (see Section 14411, et seq., B&P Code.) Published: 08/08/26, 08/15/26, 08/22/26 and 08/29/26

Fictitious Business Name Statement: 2026155388. The following person(s) is/are doing business as: AA Business Solutions, 324 1/2 N Lorena Street, Los Angeles CA 90063. County: Los Angeles. Angelina Isabel Valdez, 324 1/2 N Lorena Street, Los Angeles CA 90063. This business is conducted by: an individual. The Registrant(s) commenced to transact business under the fictitious business name or names listed herein on: n/a. Signed: Angelina Isabel Valdez, owner. Registrant(s) declared that all information in the statement is true and correct. This statement is filed with the County Clerk of Los Angeles County on: 07/16/2026. NOTICE - This fictitious name statement expires five years from the date it was filed on, in the office of the County Clerk. A new Fictitious Business Name Statement must be filed prior to that date. The filing of this statement does not of itself authorize the use in this state of a fictitious business name in violation of the rights of another under federal, state or common law (see Section 14411, et seq., B&P Code.) Published: 08/08/26, 08/15/26, 08/22/26 and 08/29/26

Fictitious Business Name Statement: 2026155396. The following person(s) is/are doing business as: JNJ Dancesport, 1167 S. Hoover St. #209, Los Angeles CA 90006. County: Los Angeles. Jeonghwan Kim, 1167 S. Hoover St. #209, Los Angeles CA 90006. This business is conducted by: an individual. The Registrant(s) commenced to transact business under the fictitious business name or names listed herein on: 07/2026. Signed: Jeonghwan Kim, owner. Registrant(s) declared that all information in the statement is true and correct. This statement is filed with the County Clerk of Los Angeles County on: 07/16/2026. NOTICE - This fictitious name statement expires five years from the date it was filed on, in the office of the County Clerk. A new Fictitious Business Name Statement must be filed prior to that date. The filing of this statement does not of itself authorize the use in this state of a fictitious business name in violation of the rights of another under federal, state or common law (see Section 14411, et seq., B&P Code.) Published: 08/08/26, 08/15/26, 08/22/26 and 08/29/26

Fictitious Business Name Statement: 2026155786. The following person(s) is/are doing business as: Pax Concept, 1532 Granville Ave Unit 202, Los Angeles CA 90025. County: Los Angeles. Daren Kirk Carter, 1532 Granville Ave Unit 202, Los Angeles CA 90025. This business is conducted by: an individual. The Registrant(s) commenced to transact business under the fictitious business name or names listed herein on: 07/2026. Signed: Daren Kirk Carter, owner. Registrant(s) declared that all information in the statement is true and correct. This statement is filed with the County Clerk of Los Angeles County on: 07/17/2026. NOTICE - This fictitious name statement expires five years from the date it was filed on, in the office of the County Clerk. A new Fictitious Business Name Statement must be filed prior to that date. The filing of this statement does not of itself authorize the use in this state of a fictitious business name in violation of the rights of another under federal, state or common law (see Section 14411, et seq., B&P Code.) Published: 08/08/26, 08/15/26, 08/22/26 and 08/29/26

Fictitious Business Name Statement: 2026156472. The following person(s) is/are doing business as: Thorn & Ivy Therapy, 20931 Halldale Ave., Torrance CA 90501. County: Los Angeles. Vanesa Bejarano Alcoser, 20931 Halldale Ave., Torrance CA 90501. This business is conducted by: an individual. The Registrant(s) commenced to transact business under the fictitious business name or names listed herein on: n/a. Signed: Vanesa Bejarano Alcoser, owner. Registrant(s) declared that all information in the statement is true and correct. This statement is filed with the County Clerk of Los Angeles County on: 07/20/2026. NOTICE - This fictitious name statement expires five years from the date it was filed on, in the office of the County Clerk. A new Fictitious Business Name Statement must be filed prior to that date. The filing of this statement does not of itself authorize the use in this state of a fictitious business name in violation of the rights of another under federal, state or common law (see Section 14411, et seq., B&P Code.) Published: 08/08/26, 08/15/26, 08/22/26 and 08/29/26

Fictitious Business Name Statement: 2026156493. The following person(s) is/are doing business as: Kace Window Cleaning, 844 Avenida Ladera, San Dimas CA 91773. County: Los Angeles. Keaton Aceves, 844 Avenida Ladera, San Dimas CA 91773. This business is conducted by: an individual. The Registrant(s) commenced to transact business under the fictitious business name or names listed herein on: n/a. Signed: Keaton Aceves, owner. Registrant(s) declared that all information in the statement is true and correct. This statement is filed with the County Clerk of Los Angeles County on: 07/20/2026. NOTICE - This fictitious name statement expires five years from the date it was filed on, in the office of the County Clerk. A new Fictitious Business Name Statement must be filed prior to that date. The filing of this statement does not of itself authorize the use in this state of a fictitious business name in violation of the rights of another under federal, state or common law (see Section 14411, et seq., B&P Code.) Published: 08/08/26, 08/15/26, 08/22/26 and 08/29/26

Fictitious Business Name Statement: 2026157130. The following person(s) is/are doing business as: LA Accident Firm, 21515 Vanowen Street Suite 1112, Canoga Park CA 91303. County: Los Angeles. AI#ON: B20260225468. Attorney Arian P.C., 21515 Vanowen Street Suite 1112, Canoga Park CA 91303. State of incorporation: CA. This business is conducted by: a corporation. The Registrant(s) commenced to transact business under the fictitious business name or names listed herein on: n/a. Signed: Arian Mosazadeh, President. Registrant(s) declared that all information in the statement is true and correct. This statement is filed with the County Clerk of Los Angeles County on: 07/20/2026. NOTICE - This fictitious name statement expires five years from the date it was filed on, in the office of the County Clerk. A new Fictitious Business Name Statement must be filed prior to that date. The filing of this statement does not of itself authorize the use in this state of a fictitious business name in violation of the rights of another under federal, state or common law (see Section 14411, et seq., B&P Code.) Published: 08/08/26, 08/15/26, 08/22/26 and 08/29/26

Fictitious Business Name Statement: 2026157233. The following person(s) is/are doing business as: The Best Tables, 6444 San Fernando Rd, #3154, Glendale CA

LEGAL NOTICES

91201. County: Los Angeles. Infinite Jess, Inc., 1920 Foothill Dr., Glendale CA 91201. State of incorporation: CA. This business is conducted by: a corporation. The Registrant(s) commenced to transact business under the fictitious business name or names listed herein on: n/a. Signed: Jessica Leventhal, President. Registrant(s) declared that all information in the statement is true and correct. This statement is filed with the County Clerk of Los Angeles County on: 07/20/2026. NOTICE - This fictitious name statement expires five years from the date it was filed on, in the office of the County Clerk. A new Fictitious Business Name Statement must be filed prior to that date. The filing of this statement does not of itself authorize the use in this state of a fictitious business name in violation of the rights of another under federal, state or common law (see Section 14411, et seq., B&P Code.) Published: 08/08/26, 08/15/26, 08/22/26 and 08/29/26

Fictitious Business Name Statement: 2026157631. The following person(s) is/are doing business as: Sweet Blue Heaven, 312 W 5th St Apt 702, Los Angeles CA 90013. County: Los Angeles. Reyna E. Castro, 312 W 5th St Apt 702, Los Angeles CA 90013. This business is conducted by: an individual. The Registrant(s) commenced to transact business under the fictitious business name or names listed herein on: 07/2025. Signed: Reyna E. Castro, owner. Registrant(s) declared that all information in the statement is true and correct. This statement is filed with the County Clerk of Los Angeles County on: 07/21/2026. NOTICE - This fictitious name statement expires five years from the date it was filed on, in the office of the County Clerk. A new Fictitious Business Name Statement must be filed prior to that date. The filing of this statement does not of itself authorize the use in this state of a fictitious business name in violation of the rights of another under federal, state or common law (see Section 14411, et seq., B&P Code.) Published: 08/08/26, 08/15/26, 08/22/26 and 08/29/26

Fictitious Business Name Statement: 2026158613. The following person(s) is/are doing business as: XCH Dance, 14571 Leffingwell Rd, Whittier CA 90604. County: Los Angeles. Maria De La Luz Millan Gutierrez, 15841 Landmark Dr #1, Whittier CA 90604. This business is conducted by: an individual. The Registrant(s) commenced to transact business under the fictitious business name or names listed herein on: n/a. Signed: Maria De La Luz Millan Gutierrez, owner. Registrant(s) declared that all information in the statement is true and correct. This statement is filed with the County Clerk of Los Angeles County on: 07/22/2026. NOTICE - This fictitious name statement expires five years from the date it was filed on, in the office of the County Clerk. A new Fictitious Business Name Statement must be filed prior to that date. The filing of this statement does not of itself authorize the use in this state of a fictitious business name in violation of the rights of another under federal, state or common law (see Section 14411, et seq., B&P Code.) Published: 08/08/26, 08/15/26, 08/22/26 and 08/29/26

Fictitious Business Name Statement: 2026159015. The following person(s) is/are doing business as: STICHAY, 355 South Grand Avenue Suite 2450 #2444, Los Angeles CA 90071. County: Los Angeles. Auriyhani-Alexis Celia Kleemani Yates, 355 South Grand Avenue Suite 2450 #2444, Los Angeles CA 90071. This business is conducted by: an individual. The Registrant(s) commenced to transact business under the fictitious business name or names listed herein on: 07/2026. Signed: Auriyhani-Alexis Celia Kleemani Yates, owner. Registrant(s) declared that all information in the statement is true and correct. This statement is filed with the County Clerk of Los Angeles County on: 07/22/2026. NOTICE - This fictitious name statement expires five years from the date it was filed on, in the office of the County Clerk. A new Fictitious Business Name Statement must be filed prior to that date. The filing of this statement does not of itself authorize the use in this state of a fictitious business name in violation of the rights of another under federal, state or common law (see Section 14411, et seq., B&P Code.) Published: 08/08/26, 08/15/26, 08/22/26 and 08/29/26

Fictitious Business Name Statement: 2026159233. The following person(s) is/are doing business as: Kheir Masr, 1018 N Citrus Ave, Covina CA 91722. County: Los Angeles. AI#ON 3741247. KJJ Stores Inc, 1018 N Citrus Ave, Covina CA 91722. State of incorporation: CA. This business is conducted by: a corporation. The Registrant(s) commenced to transact business under the fictitious business name or names listed herein on: 07/2026. Signed: Sameh Labib, President. Registrant(s) declared that all information in the statement is true and correct. This statement is filed with the County Clerk of Los Angeles County on: 07/22/2026. NOTICE - This fictitious name statement expires five years from the date it was filed on, in the office of the County Clerk. A new Fictitious Business Name Statement must be filed prior to that date. The filing of this statement does not of itself authorize the use in this state of a fictitious business name in violation of the rights of another under federal, state or common law (see Section 14411, et seq., B&P Code.) Published: 08/08/26, 08/15/26, 08/22/26 and 08/29/26

Fictitious Business Name Statement: 2026159931. The following person(s) is/are doing business as: The Escape Game Long Beach, 6420 East Pacific Coast Highway Ste 150, Long Beach CA 90803. County: Los Angeles Co. The Escape Game CA, LLC, 750 Old Hickory Blvd. Bldg 1 Ste 180, Brentwood TN 37027. State of organization: CA. This business is conducted by: a limited liability company. The Registrant(s) commenced to transact business under the fictitious business name or names listed herein on: n/a. Signed: Lindley Maresh, Secretary. Registrant(s) declared that all information in the statement is true and correct. This statement is filed with the County Clerk of Los Angeles County on: 07/23/2026. NOTICE - This fictitious name statement expires five years from the date it was filed on, in the office of the County Clerk. A new Fictitious Business Name Statement must be filed prior to that date. The filing of this statement does not of itself authorize the use in this state of a fictitious business name in violation of the rights of another under federal, state or common law (see Section 14411, et seq., B&P Code.) Published: 08/08/26, 08/15/26, 08/22/26 and 08/29/26

Fictitious Business Name Statement: 2026161208. The following person(s) is/are doing business as: TCF Family Legacy Foundation, 5389 Playa Vista Drive D403, Playa Vista CA 90094. County: Los Angeles. The Crissina Ford Family Legacy Foundation, 5389 Playa Vista Drive D403, Playa Vista CA 90094. State of incorporation: CA. This business is conducted by: a corporation. The Registrant(s) commenced to transact business under the fictitious business name or names listed herein on: n/a. Signed: Crissina D. Johnson, President. Registrant(s) declared that all information in the statement is true and correct. This statement is filed with the County Clerk of Los Angeles County on: 07/24/2026. NOTICE - This fictitious name statement expires five years from the date it was filed on, in the office of the County Clerk. A new Fictitious Business Name Statement must be filed prior to that date. The filing of this statement does not of itself authorize the use in this state of a fictitious business name in violation of the rights of another under federal, state or common law (see Section 14411, et seq., B&P Code.) Published: 08/08/26, 08/15/26, 08/22/26 and 08/29/26

Fictitious Business Name Statement: 2026161358. The following person(s) is/are doing business as: Leotivity Publishing, Leotivity Music, 14217 Moorpark St, Sherman Oaks CA 91423. County: Los Angeles. Leotivity Media, 14217 Moorpark St, Sherman Oaks CA 91423. State of incorporation: CA. This business is conducted by: a corporation. The Registrant(s) commenced to transact business under the fictitious business name or names listed herein on: 07/2026. Signed: Leonid Andronov, President. Registrant(s) declared that all information in the statement is true and correct. This statement is filed with the County Clerk of Los Angeles County on: 07/27/2026. NOTICE - This fictitious name statement expires five years from the date it was filed on, in the office of the County Clerk. A new Fictitious Business Name Statement must be filed prior to that date. The filing of this statement does not of itself authorize the use in this state of a fictitious business name in violation of the rights of another under federal, state or common law (see Section 14411, et seq., B&P Code.) Published: 08/08/26, 08/15/26, 08/22/26 and 08/29/26

Fictitious Business Name Statement: 2026161404. The following person(s) is/are doing business as: Chef Kay Los Angeles, 320 S. Ardmore Ave #111, Los Angeles CA 90020. County: Los Angeles. Khaleda Begum, 320 S. Ardmore Ave #111, Los Angeles CA 90020. This business is conducted by: an individual. The Registrant(s) commenced to transact business under the fictitious business name or names listed herein on: 06/2026. Signed: Khaleda Begum, owner. Registrant(s) declared that all information in the statement is true and correct. This statement is filed with the County Clerk of Los Angeles County on: 07/27/2026. NOTICE - This fictitious name statement expires five years from the date it was filed on, in the office of the County Clerk. A new Fictitious Business Name Statement must be filed prior to that date. The filing of this statement does not of itself authorize the use in this state of a fictitious business name in violation of the rights of another under federal, state or common law (see Section 14411, et seq., B&P Code.) Published: 08/08/26, 08/15/26, 08/22/26 and 08/29/26

Fictitious Business Name Statement: 2026161692. The following person(s) is/are doing business as: Coastal Acoustic Company, 709 Madrid Avenue, Torrance CA 90501. County: Los Angeles. Andrew Lipow, 709 Madrid Avenue, Torrance CA 90501. This business is conducted by: an individual. The Registrant(s) commenced to transact business under the fictitious business name or names listed herein on: 07/2026. Signed: Khaleda Begum, owner. Registrant(s) declared that all information in the statement is true and correct. This statement is filed with the County Clerk of Los Angeles County on: 07/27/2026. NOTICE - This fictitious name statement expires five years from the date it was filed on, in the office of the County Clerk. A new Fictitious Business Name Statement must be filed prior to that date. The filing of this statement does not of itself authorize the use in this state of a fictitious business name in violation of the rights of another under federal, state or common law (see Section 14411, et seq., B&P Code.) Published: 08/08/26, 08/15/26, 08/22/26 and 08/29/26

Fictitious Business Name Statement: 2026164398. The following person(s) is/are doing business as: Ignis Mixology, 1912 1/2 E. 2nd Street Unit 6, Long Beach CA 90802. County: Los Angeles. Ignacio Villegas Ibarra, 1912 1/2 E. 2nd Street Unit 6, Long Beach CA 90802. This business is conducted by: an individual. The Registrant(s) commenced to transact business under the fictitious business name or names listed herein on: n/a. Signed: Ignacio Villegas Ibarra, owner. Registrant(s) declared that all information in the statement is true and correct. This statement is filed with the County Clerk of Los Angeles County on: 07/29/2026. NOTICE - This fictitious name statement expires five years from the date it was filed on, in the office of the County Clerk. A new Fictitious Business Name Statement must be filed prior to that date. The filing of this statement does not of itself authorize the use in this state of a fictitious business name in violation of the rights of another under federal, state or common law (see Section 14411, et seq., B&P Code.) Published: 08/08/26, 08/15/26, 08/22/26 and 08/29/26

Fictitious Business Name Statement: 2026164428. The following person(s) is/are doing business as: Northwood Notary, 150 W Ocean Blvd Apt 1611, Long Beach CA 90802. County: Los Angeles. Brandon Fuentes, 150 W Ocean Blvd Apt 1611, Long Beach CA 90802. This business is conducted by: an individual. The Registrant(s) commenced to transact business under the fictitious business name or names listed herein on: 07/2026. Signed: Brandon Fuentes, owner. Registrant(s) declared that all information in the statement is true and correct. This statement is filed with the County Clerk of Los Angeles County on: 07/30/2026. NOTICE - This fictitious name statement expires five years from the date it was filed on, in the office of the County Clerk. A new Fictitious Business Name Statement must be filed prior to that date. The filing of this statement does not of itself authorize the use in this state of a fictitious business name in violation of the rights of another under federal, state or common law (see Section 14411, et seq., B&P Code.) Published: 08/08/26, 08/15/26, 08/22/26 and 08/29/26

Fictitious Business Name Statement: 2026164542. The following person(s) is/are doing business as: Leme, 532 N Rossmore Av Apt 210, Los Angeles CA 90004. County: Los Angeles. Pedro Baron, 532 N Rossmore Av Apt 210, Los Angeles CA 90004. This business is conducted by: an individual. The Registrant(s) commenced to transact business under the fictitious business name or names listed herein on: n/a. Signed: Pedro Baron, owner. Registrant(s) declared that all information in the statement is true and correct. This statement is filed with the County Clerk of Los Angeles County on: 07/30/2026. NOTICE - This fictitious name statement expires five years from the date it was filed on, in the office of the County Clerk. A new Fictitious Business Name Statement must be filed prior to that date. The filing of this statement does not of itself authorize the use in this state of a fictitious business name in violation of the rights of another under federal, state or common law (see Section 14411, et seq., B&P Code.) Published: 08/08/26, 08/15/26, 08/22/26 and 08/29/26

Fictitious Business Name Statement: 2026164809. The following person(s) is/are doing business as: Lexmed, 20124 Marilla Street, Chatsworth CA 91311. County: Los Angeles. Luis Casillas, 20124 Marilla Street, Chatsworth CA 91311. This business is conducted by: an individual. The Registrant(s) commenced to transact business under the fictitious business name or names listed herein on: 01/2025. Signed: Luis Casillas, owner. Registrant(s) declared that all information in the statement is true and correct. This statement is filed with the County Clerk of Los Angeles County on: 07/30/2026. NOTICE - This fictitious name statement expires five years from the date it was filed on, in the office of the County Clerk. A new Fictitious Business Name Statement must be filed prior to that date. The filing of this statement does not of itself authorize the use in this state of a fictitious business name in violation of the rights of another under federal, state or common law (see Section 14411, et seq., B&P Code.) Published: 08/08/26, 08/15/26, 08/22/26 and 08/29/26

Fictitious Business Name Statement: 2026164398. The following person(s) is/are doing business as: The Baseball Agent, 19556 Ballinger Street, Northridge CA 91324. County: Los Angeles. Leona Sports Agency LLC, 19556 Ballinger Street, Northridge CA 91324. State of organization: CA. This business is conducted by: a limited liability company. The Registrant(s) commenced to transact business under the fictitious business name or names listed herein on: 06/2026. Signed: Lisette Carnet, managing member. Registrant(s) declared that all information in the statement is true and correct. This statement is filed with the County Clerk of Los Angeles County on: 07/30/2026. NOTICE - This fictitious name statement expires five years from the date it was filed on, in the office of the County Clerk. A new Fictitious Business Name Statement must be filed prior to that date. The filing of this statement does not of itself authorize the use in this state of a fictitious business name in violation of the rights of another under federal, state or common law (see Section 14411, et seq., B&P Code.) Published: 08/08/26, 08/15/26, 08/22/26 and 08/29/26

Fictitious Business Name Statement: 2026165298. The following person(s) is/are doing business as: Moran Trucking, 1937 E. 77th St, Los Angeles CA 90001. County: Los Angeles. Daniel Moran, 1937 E. 77th St, Los Angeles CA 90001. This business is conducted by: an individual. The Registrant(s) commenced to transact business under the fictitious business name or names listed herein on: 07/2026. Signed: Daniel Moran, owner. Registrant(s) declared that all information in the statement is true and correct. This statement is filed with the County Clerk of Los Angeles County on: 07/30/2026. NOTICE - This fictitious name statement expires five years from the date it was filed on, in the office of the County Clerk. A new Fictitious Business Name Statement must be filed prior to that date. The filing of this statement does not of itself authorize the use in this state of a fictitious business name in violation of the rights of another under federal, state or common law (see Section 14411, et seq., B&P Code.) Published: 08/08/26, 08/15/26, 08/22/26 and 08/29/26

Fictitious Business Name Statement: 2026165311. The following person(s) is/are doing business as: Struttura, 6316 Topanga Canyon Blvd Unit 2140 Ste 509, Woodland Hills CA 91367. County: Los Angeles. Keyara Alexander, 6316 Topanga Canyon Blvd Unit 2140 Ste 509, Woodland Hills CA 91367. This business is conducted by: an individual. The Registrant(s) commenced to transact business under the fictitious business name or names listed herein on: 07/2026. Signed: Keyara Alexander, owner. Registrant(s) declared that all information in the statement is true and correct. This statement is filed with the County Clerk of Los Angeles County on: 07/30/2026. NOTICE - This fictitious name statement expires five years from the date it was filed on, in the office of the County Clerk. A new Fictitious Business Name Statement must be filed prior to that date. The filing of this statement does not of itself authorize the use in this state of a fictitious business name in violation of the rights of another under federal, state or common law (see Section 14411, et seq., B&P Code.) Published: 08/08/26, 08/15/26, 08/22/26 and 08/29/26

Fictitious Business Name Statement: 2026165523. The following person(s) is/are doing business as: The Berry Fairies Haberdashery, 5975 W 76th St., Los Angeles CA 90045. County: Los Angeles. Patrick Bryan, 5975 W 76th St., Los Angeles CA 90045. This business is conducted by: an individual. The Registrant(s) commenced to transact business under the fictitious business name or names listed herein on: 05/2026. Signed: Patrick Bryan, owner. Registrant(s) declared that all information in the statement is true and correct. This statement is filed with the County Clerk of Los Angeles County on: 07/31/2026. NOTICE - This fictitious name statement expires five years from the date it was filed on, in the office of the County Clerk. A new Fictitious Business Name Statement must be filed prior to that date. The filing of this statement does not of itself authorize the use in this state of a fictitious business name in violation of the rights of another under federal, state or common law (see Section 14411, et seq., B&P Code.) Published: 08/08/26, 08/15/26, 08/22/26 and 08/29/26

Fictitious Business Name Statement: 2026165616. The following person(s) is/are doing business as: Beanz Bookkeeping And Consulting, 28031 Ermine Place, Santa Clarita CA 91351. County: Los Angeles. Serena Schaffer, 28031 Ermine Place, Santa Clarita CA 91351. This business is conducted by: an individual. The Registrant(s) commenced to transact business under the fictitious business name or names listed herein on: 07/2026. Signed: Serena Schaffer, owner. Registrant(s) declared that all information in the statement is true and correct. This statement is filed with the County Clerk of Los Angeles County on: 07/31/2026. NOTICE - This fictitious name statement expires five years from the date it was filed on, in the office of the County Clerk. A new Fictitious Business Name Statement must be filed prior to that date. The filing of this statement does not of itself authorize the use in this state of a fictitious business name in violation of the rights of another under federal, state or common law (see Section 14411, et seq., B&P Code.) Published: 08/08/26, 08/15/26, 08/22/26 and 08/29/26

Fictitious Business Name Statement: 2026165721. The following person(s) is/are doing business as: Mr Matt's, 4853 Lomina Ave, Lakewood CA 90713. County: Los Angeles. Matthew Crosthwaite, 4853 Lomina Ave, Lakewood CA 90713. This business is conducted by: an individual. The Registrant(s) commenced to transact business under the fictitious business name or names listed herein on: n/a. Signed: Matthew Crosthwaite, owner. Registrant(s) declared that all information in the statement is true and correct. This statement is filed with the County Clerk of Los Angeles County on: 07/31/2026. NOTICE - This fictitious name statement expires five years from the date it was filed on, in the office of the County Clerk. A new Fictitious Business Name Statement must be filed prior to that date. The filing of this statement does not of itself authorize the use in this state of a fictitious business name in violation of the rights of another under federal, state or common law (see Section 14411, et seq., B&P Code.) Published: 08/08/26, 08/15/26, 08/22/26 and 08/29/26

Fictitious Business Name Statement: 2026166027. The following person(s) is/are doing business as: Juli's Treats, 288 S Oakland Ave, Unit 106, Pasadena CA 91101. County: Los Angeles. Masamit LLC, 2108 N St Ste N, Sacramento CA 95816. State of organization: CA. This business is conducted by: a limited liability company. The Registrant(s) commenced to transact business under the fictitious business name or names listed herein on: n/a. Signed: Fidencio De Vera II, member. Registrant(s) declared that all information in the statement is true and correct. This statement is filed with the County Clerk of Los Angeles County on: 07/31/2026. NOTICE - This fictitious name statement expires five years from the date it was filed on, in the office of the County Clerk. A new Fictitious Business Name Statement must be filed prior to that date. The filing of this statement does not of itself authorize the use in this state of a fictitious business name in violation of the rights of another under federal, state or common law (see Section 14411, et seq., B&P Code.) Published: 08/08/26, 08/15/26, 08/22/26 and 08/29/26

Fictitious Business Name Statement: 2026166133. The following person(s) is/are doing business as: Lull, 211 1/2 North Avenue 63, Los Angeles CA 90042. County: Los Angeles. Evan E Lane, 211 1/2 North Avenue 63, Los Angeles CA 90042. This business is conducted by: an individual. The Registrant(s) commenced to transact business under the fictitious business name or names listed herein on: n/a. Signed: Evan E Lane, owner. Registrant(s) declared that all information in the statement is true and correct. This statement is filed with the County Clerk of Los Angeles County on: 08/03/2026. NOTICE - This fictitious name statement expires five years from the date it was filed on, in the office of the County Clerk. A new Fictitious Business Name Statement must be filed prior to that date. The filing of this statement does not of itself authorize the use in this state of a fictitious business name in violation of the rights of another under federal, state or common law (see Section 14411, et seq., B&P Code.) Published: 08/08/26, 08/15/26, 08/22/26 and 08/29/26

Fictitious Business Name Statement: 2026166177. The following person(s) is/are doing business as: My Pension Advisor, Coverity IFS, 2715 Kenwood Ave, Los Angeles CA 90007. County: Los Angeles. Coverity Insurance And Financial Solutions LLC, 2715 Kenwood Ave, Los Angeles CA 90007. State of organization: CA. This business is conducted by: a limited liability company. The Registrant(s) commenced to transact business under the fictitious business name or names listed herein on: n/a. Signed: Chin Kim, President. Registrant(s) declared that all information in the statement is true and correct. This statement is filed with the County Clerk of Los Angeles County on: 08/03/2026. NOTICE - This fictitious name statement expires five years from the date it was filed on, in the office of the County Clerk. A new Fictitious Business Name Statement must be filed prior to that date. The filing of this statement does not of itself authorize the use in this state of a fictitious business name in violation of the rights of another under federal, state or common law (see Section 14411, et seq., B&P Code.) Published: 08/08/26, 08/15/26, 08/22/26 and 08/29/26

Fictitious Business Name Statement: 2026166800. The following person(s) is/are doing business as: Figora Experiences, 5303 Clearsite Street, Torrance CA 90505. County: Los Angeles. Katherine Columbus, 5303 Clearsite Street, Torrance CA

90505. This business is conducted by: an individual. The Registrant(s) commenced to transact business under the fictitious business name or names listed herein on: n/a. Signed: Katherine Columbus, owner. Registrant(s) declared that all information in the statement is true and correct. This statement is filed with the County Clerk of Los Angeles County on: 08/03/2026. NOTICE - This fictitious name statement expires five years from the date it was filed on, in the office of the County Clerk. A new Fictitious Business Name Statement must be filed prior to that date. The filing of this statement does not of itself authorize the use in this state of a fictitious business name in violation of the rights of another under federal, state or common law (see Section 14411, et seq., B&P Code.) Published: 08/08/26, 08/15/26, 08/22/26 and 08/29/26

Fictitious Business Name Statement: 2026167185. The following person(s) is/are doing business as: Blue Collar Dept, 6829 Hood Ave, Huntington Park CA 90255. County: LA. Jonathan Navarro Castellanos, 6829 Hood Ave, Huntington Park CA 90255. This business is conducted by: an individual. The Registrant(s) commenced to transact business under the fictitious business name or names listed herein on: 05/2026. Signed: Jonathan Navarro Castellanos, owner. Registrant(s) declared that all information in the statement is true and correct. This statement is filed with the County Clerk of Los Angeles County on: 08/04/2026. NOTICE - This fictitious name statement expires five years from the date it was filed on, in the office of the County Clerk. A new Fictitious Business Name Statement must be filed prior to that date. The filing of this statement does not of itself authorize the use in this state of a fictitious business name in violation of the rights of another under federal, state or common law (see Section 14411, et seq., B&P Code.) Published: 08/08/26, 08/15/26, 08/22/26 and 08/29/26

Fictitious Business Name Statement: 2026167436. The following person(s) is/are doing business as: Cosmic Refinery, 3768 Bagley Ave Apt 215, Los Angeles CA 90034-4180. County: Los Angeles. Christine Darkhor, 3768 Bagley Ave Apt 215, Los Angeles CA 90034-4180. This business is conducted by: an individual. The Registrant(s) commenced to transact business under the fictitious business name or names listed herein on: n/a. Signed: Christine Darkhor, owner. Registrant(s) declared that all information in the statement is true and correct. This statement is filed with the County Clerk of Los Angeles County on: 08/04/2026. NOTICE - This fictitious name statement expires five years from the date it was filed on, in the office of the County Clerk. A new Fictitious Business Name Statement must be filed prior to that date. The filing of this statement does not of itself authorize the use in this state of a fictitious business name in violation of the rights of another under federal, state or common law (see Section 14411, et seq., B&P Code.) Published: 08/08/26, 08/15/26, 08/22/26 and 08/29/26

Statement of Abandonment of Use of Fictitious Business Name: 2026167728. Current file: 2023213280. The following person has abandoned the use of the fictitious business name: Jalpa Insurance Service, 3450 Tweedy Blvd Suite A, South Gate CA 90280. Raul Duran-Sandoval, 3450 Tweedy Blvd Suite A, South Gate CA 90280. The fictitious business name referred to above was filed on: 09/28/2023, in the County of Los Angeles. This business is conducted by: an individual. Signed: Raul Duran-Sandoval, owner. Registrant(s) declared that all information in the statement is true and correct. This statement is filed with the County Clerk of Los Angeles County on: 08/04/2026. Published: 08/08/26, 08/15/26, 08/22/26 and 08/29/26

Fictitious Business Name Statement: 2026167880. The following person(s) is/are doing business as: Global Energy Solutions, 309 E Hillcrest Blvd 300, Inglewood CA 90301. County: Los Angeles. Jude Nibo, 309 E Hillcrest Blvd 300, Inglewood CA 90301. This business is conducted by: a corporation. The Registrant(s) commenced to transact business under the fictitious business name or names listed herein on: 08/2026. Signed: Jude Nibo, owner. Registrant(s) declared that all information in the statement is true and correct. This statement is filed with the County Clerk of Los Angeles County on: 08/04/2026. NOTICE - This fictitious name statement expires five years from the date it was filed on, in the office of the County Clerk. A new Fictitious Business Name Statement must be filed prior to that date. The filing of this statement does not of itself authorize the use in this state of a fictitious business name in violation of the rights of another under federal, state or common law (see Section 14411, et seq., B&P Code.) Published: 08/08/26, 08/15/26, 08/22/26 and 08/29/26

Fictitious Business Name Statement: 2026168154. The following person(s) is/are doing business as: Ironleaf, 27943 Seco Canyon Rd #1227, Santa Clarita CA 91350. County: Los Angeles. Apex Capital Holdings LLC, 27943 Seco Canyon Rd #1227, Santa Clarita CA 91350. State of organization: CA. This business is conducted by: a limited liability company. The Registrant(s) commenced to transact business under the fictitious business name or names listed herein on: n/a. Signed: Eric Mendez, CEO. Registrant(s) declared that all information in the statement is true and correct. This statement is filed with the County Clerk of Los Angeles County on: 08/05/2026. NOTICE - This fictitious name statement expires five years from the date it was filed on, in the office of the County Clerk. A new Fictitious Business Name Statement must be filed prior to that date. The filing of this statement does not of itself authorize the use in this state of a fictitious business name in violation of the rights of another under federal, state or common law (see Section 14411, et seq., B&P Code.) Published: 08/08/26, 08/15/26, 08/22/26 and 08/29/26

Fictitious Business Name Statement: 2026168411. The following person(s) is/are doing business as: Smokes Motorsports, 2723 W Vernon Ave 100, Los Angeles CA 90008. County: Los Angeles. Smokes LA LLC, 2723 W Vernon Ave 100, Los Angeles CA 90008. State of organization: CA. This business is conducted by: a limited liability company. The Registrant(s) commenced to transact business under the fictitious business name or names listed herein on: 07/2026. Signed: Milton Castellanos, managing member. Registrant(s) declared that all information in the statement is true and correct. This statement is filed with the County Clerk of Los Angeles County on: 08/05/2026. NOTICE - This fictitious name statement expires five years from the date it was filed on, in the office of the County Clerk. A new Fictitious Business Name Statement must be filed prior to that date. The filing of this statement does not of itself authorize the use in this state of a fictitious business name in violation of the rights of another under federal, state or common law (see Section 14411, et seq., B&P Code.) Published: 08/08/26, 08/15/26, 08/22/26 and 08/29/26

Fictitious Business Name Statement: 2026168532. The following person(s) is/are doing business as: Tu Casa Ya, 303 Ellinbrook Dr, Montebello CA 90640. County: Los Angeles. CHL Consulting Inc, 303 Ellinbrook Dr, Montebello CA 90640. State of Incorporation: California. This business is conducted by: a corporation. The Registrant(s) commenced to transact business under the fictitious business name or names listed herein on: n/a. Signed: Camilo Andres Hernandez Valderrama, owner. Registrant(s) declared that all information in the statement is true and correct. This statement is filed with the County Clerk of Los Angeles County on: 08/05/2026. NOTICE - This fictitious name statement expires five years from the date it was filed on, in the office of the County Clerk. A new Fictitious Business Name Statement must be filed prior to that date. The filing of this statement does not of itself authorize the use in this state of a fictitious business name in violation of the rights of another under federal, state or common law (see Section 14411, et seq., B&P Code.) Published: 08/08/26, 08/15/26, 08/22/26 and 08/29/26

ORDER TO SHOW CAUSE FOR CHANGE OF NAME
Superior Court of California
County of Los Angeles
600 East Broadway
Glendale CA 91206

In the Matter of the Petition of **Claudia Maribel Reynolds,** an adult over the age of 18 years.

Date: 10/22/2026. Time: 8.30am
Dept. E

It appearing that the following person whose name is to be changed is over 18 years of age: **Claudia Maribel Reynolds.** And a petition for change of names having been duly filed with the clerk of this Court, and it appearing from said petition that said petitioner(s) desire to have the name changed from **Claudia Maribel Reynolds** to **Claudia Maribel Barrera-Reynolds**

IT IS HEREBY ORDERED that all persons interested in the above-entitled matter of change of names appear before the above-entitled court to show cause why the petition for change of name(s) should not be granted.

Any person objecting to the name changes described must file a written petition that includes the reasons for the objection at least two court days before the matter is scheduled to be heard and must appear at the hearing to show cause why the petition should not be granted. If no written objection is timely filed, the court may grant the petition without a hearing.

IT IS FURTHER ORDERED that a copy of this order be published in the British Weekly, a newspaper of general circulation for the County of Los Angeles, for four successive weeks prior to the date set for hearing of said petition.

Case No: 26NNCP00479
Dated: Aug 11, 2026
Judge Roberto Longoria
Judge of the Superior Court
Published: 08/15/26, 08/22/26, 08/29/26 and 09/05/26

ORDER TO SHOW CAUSE FOR CHANGE OF NAME
Superior Court of California
County of Los Angeles
825 Maple Avenue
Torrance CA 90503

In the Matter of the Petition of **Jordan Elyse Hemker,** an adult over the age of 18 years.

Date: 09/11/2026. Time: 8.30am
Dept. E Room: 500

It appearing that the following person whose name is to be changed is over 18 years of age: **Jordan Elyse Hemker.** And a petition for change of names having been duly filed with the clerk of this Court, and it appearing from said petition that said petitioner(s) desire to have the name changed from **Jordan Elyse Hemker** to **Jordan Elyse Hubbard**

IT IS HEREBY ORDERED that all persons interested in the above-entitled matter of change of names appear before the above-entitled court to show cause why the petition for change of name(s) should not be granted.

Any person objecting to the name changes described must file a written petition that includes the reasons for the objection at least two court days before the matter is scheduled to be heard and must appear at the hearing to show cause why the petition should not be granted. If no written objection is timely filed, the court may grant the petition without a hearing.

IT IS FURTHER ORDERED that a copy of this order be published in the British Weekly, a newspaper of general circulation for the County of Los Angeles, for four successive weeks prior to the date set for hearing of said petition.

Case No: 26TRCP00268
Dated: July 31, 2026
Alan B. Honeycutt
Judge of the Superior Court
Published: 08/15/26, 08/22/26, 08/29/26 and 09/05/26

ORDER TO SHOW CAUSE FOR CHANGE OF NAME
Superior Court of California
County of Los Angeles
825 Maple Ave
Torrance CA 90503

In the Matter of the Petition of **Ingrid Patricia Barrios**, guardian ad litem, an adult over the age of 18 years, on behalf of **Malaya Patrisha Barrios,** a minor under the age of 18 years

Date: 09/18/2026. Time: 9.30am
Dept. S

It appearing that the following person whose name is to be changed is under 18 years of age: **Malaya Patrisha Barrios.** And a petition for change of names having been duly filed with the clerk of this Court, and it appearing from said petition that said petitioner(s) desire to have the name changed from **Malaya Patrisha Barrios** to **Malaya Patrisha Hernandez Barrios**

IT IS HEREBY ORDERED that all persons interested in the above-entitled matter of change of names appear before the above-entitled court to show cause why the petition for change of name(s) should not be granted.

Any person objecting to the name changes described must file a written petition that includes the reasons for the objection at least two court days before the matter is scheduled to be heard and must appear at the hearing to show cause why the petition should not be granted. If no written objection is timely filed, the court may grant the petition without a hearing.

IT IS FURTHER ORDERED that a copy of this order be published in the British Weekly, a newspaper of general circulation for the County of Los Angeles, for four successive weeks prior to the date set for hearing of said petition.

Case No: 26TRCP00278
Dated: Aug 10, 2026
Judge Tamara Hall
Judge of the Superior Court
Published: 08/15/26, 08/22/26, 08/29/26 and 09/05/26

ORDER TO SHOW CAUSE FOR CHANGE OF NAME
Superior Court of California
County of Los Angeles
6230 Sylmar Avenue
Van Nuys CA 91401

In the Matter of the Petition of **Nelson Enrique Solis Soriano,** an adult over the age of 18 years.

Date: 09/28/2026. Time: 8.30am
Dept. U Room: 620

It appearing that the following person whose name is to be changed is over 18 years of age: **Nelson Enrique Solis Soriano.** And a petition for change of names having been duly filed with the clerk of this Court, and it appearing from said petition that said petitioner(s) desire to have the name changed from **Nelson Enrique Solis Soriano** to **Nelson Enrique Solis**

IT IS HEREBY ORDERED that all persons interested in the above-entitled matter of change of names appear before the above-entitled court to show cause why the petition for change of name(s) should not be granted.

Any person objecting to the name changes described must file a written petition that includes the reasons for the objection at least two court days before the matter is scheduled to be heard and must appear at the hearing to show cause why the petition should not be granted. If no written objection is timely filed, the court may grant the petition without a hearing.

IT IS FURTHER ORDERED that a copy of this order be published in the British Weekly, a newspaper of general circulation for the County of Los Angeles, for four successive weeks prior to the date set for hearing of said petition.

Case No: 26VECP00388
Dated: Aug 7, 2026
Shirley K Watkins
Judge of the Superior Court
Published: 08/15/26, 08/22/26, 08/29/26 and 09/05/26

ORDER TO SHOW CAUSE FOR CHANGE OF NAME
Superior Court of California
County of Los Angeles
111 N Hill St
Los Angeles CA 90012

In the Matter of the Petition of **Thomas Thykeo,** an adult over the age of 18 years.

Date: 11/20/2026. Time: 8.30am
Dept. 529

It appearing that the following person whose name is to be changed is over 18 years of age: **Thomas Thykeo.** And a petition for change of names having been duly filed with the clerk of this Court, and it appearing from said petition that said petitioner(s) desire to have the name changed from **Thomas Thykeo** to **Tyon Moscato**

IT IS HEREBY ORDERED that all persons interested in the above-entitled matter of change of names appear before the above-entitled court to show cause why the petition for change of name(s) should not be granted.

Any person objecting to the name changes described must file a written petition that includes the reasons for the objection at least two court days before the matter is scheduled to be heard and must appear at the hearing to show cause why the petition should not be granted. If no written objection is timely filed, the court may grant the petition without a hearing.

IT IS FURTHER ORDERED that a copy of this order be published in the British Weekly, a newspaper of general circulation for the County of Los Angeles, for four successive weeks prior to the date set for hearing of said petition.

Case No: 26STCP02992
Dated: Aug 10, 2026
Virginia Keeny
Judge of the Superior Court
Published: 08/15/26, 08/22/26, 08/29/26 and 09/05/26

Fictitious Business Name Statement: 2026145077. The following person(s) is/are doing business as: Pimpin' Pawz, 14230 Gruen St., Arleta CA 91331. County: Los Angeles. Mariyah Alexis Diaz, 14230 Gruen St., Arleta CA 91331. This business is conducted by: an individual. The Registrant(s) commenced to transact business under the fictitious business name or names listed herein on: 06/2026. Signed: Mariyah Alexis Diaz, owner. Registrant(s) declared that all information in the statement is true and correct. This statement is filed with the County Clerk of Los Angeles County on: 07/02/2026. NOTICE - This fictitious name statement expires five years from the date it was filed on, in the office of the County Clerk. A new Fictitious Business Name Statement must be filed prior to that date. The filing of this statement does not of itself authorize the use in this state of a fictitious business name in violation of the rights of another under federal, state or common law (see Section 14411, et seq., B&P Code.) Published: 08/15/26, 08/22/26, 08/29/26 and 09/05/26

Fictitious Business Name Statement: 2026153249. The following person(s) is/are doing business as: Silent Wealth Building Trust; Silent Wealth, 6709 La Tijera Blvd #141, Los Angeles CA 90045. County: LA County. Jasmine Marie Smith, Trustee, 6709 La Tijera Blvd #141, Los Angeles CA 90045. This business is conducted by: a trust. The Registrant(s) commenced to transact business under the fictitious business name or names listed herein on: 07/2026. Signed: Jasmine Marie Smith, trustee. Registrant(s) declared that all information in the statement is true and correct. This statement is filed with the County Clerk of Los Angeles County on: 07/14/2026. NOTICE - This fictitious name statement expires five years from the date it was filed on, in the office of the County Clerk. A new Fictitious Business Name Statement must be filed prior to that date. The filing of this statement does not of itself authorize the use in this state of a fictitious business name in violation of the rights of another under federal, state or common law (see Section 14411, et seq., B&P Code.) Published: 08/15/26, 08/22/26, 08/29/26 and 09/05/26

Fictitious Business Name Statement: 2026154417. The following person(s) is/are doing business as: B&E Premier, 5141 Pacific Ave, Long Beach CA 90805. County: Los Angeles. B&E Savers Enterprises L.L.C., 5141 Pacific Ave, Long Beach CA 90805. State of organization: CA. This business is conducted by: a limited liability company. The Registrant(s) commenced to transact business under the fictitious business name or names listed herein on: 07/2026. Signed: Esmeralda L. Lopez, managing member. Registrant(s) declared that all information in the statement is true and correct. This statement is filed with the County Clerk of Los Angeles County on: 07/16/2026. NOTICE - This fictitious name statement expires five years from the date it was filed on, in the office of the County Clerk. A new Fictitious Business Name Statement must be filed prior to that date. The filing of this statement does not of itself authorize the use in this state of a fictitious business name in violation of the rights of another under federal, state or common law (see Section 14411, et seq., B&P Code.) Published: 08/15/26, 08/22/26, 08/29/26 and 09/05/26

Fictitious Business Name Statement: 2026156254. The following person(s) is/are doing business as: Alliance Medical Services, 15315 Magnolia Blvd. Ste 102, Los Angeles CA 91403. County: Los Angeles. AI#ON: B20250091332. Alliance Wound Specialist, 15315 Magnolia Blvd. Ste 102, Los Angeles CA 91403. State of incorporation: CA. This business is conducted by: a corporation. The Registrant(s) commenced to transact business under the fictitious business name or names listed herein on: n/a. Signed: Benjamin Sabio, CEO. Registrant(s) declared that all information in the statement is true and correct. This statement is filed with the County Clerk of Los Angeles County on: 07/17/2026. NOTICE - This fictitious name statement expires five years from the date it was filed on, in the office of the County Clerk. A new Fictitious Business Name Statement must be filed prior to that date. The filing of this statement does not of itself authorize the use in this state of a fictitious business name in violation of the rights of another under federal, state or common law (see Section 14411, et seq., B&P Code.) Published: 08/15/26, 08/22/26, 08/29/26 and 09/05/26

Fictitious Business Name Statement: 2026158802. The following person(s) is/are doing business as: Global Trans Van Lines, 15330 Weddington St, Sherman Oaks CA

LEGAL NOTICES

91411. County: Los Angeles. AI#ON: B20260332214. Easy Way Moving And Storage LLC, 15330 Weddington St, Sherman Oaks CA 91411. State of organization: CA. This business is conducted by: a limited liability company. The Registrant(s) commenced to transact business under the fictitious business name or names listed herein on: 07/2026. Signed: Berik Belispayev, manager. Registrant(s) declared that all information in the statement is true and correct. This statement is filed with the County Clerk of Los Angeles County on: 07/22/2026. NOTICE - This fictitious name statement expires five years from the date it was filed on, in the office of the County Clerk. A new Fictitious Business Name Statement must be filed prior to that date. The filing of this statement does not of itself authorize the use in this state of a fictitious business name in violation of the rights of another under federal, state or common law (see Section 14411, et seq., B&P Code.) Published: 08/15/26, 08/22/26, 08/29/26 and 09/05/26

Fictitious Business Name Statement: 2026159330. The following person(s) is/are doing business as: The Ultimate Deals; MLP Deals, 16325 S. Avalon Blvd., Gardena CA 90248. County: Los Angeles. Day To Day Imports Inc., PO Box 35532, Los Angeles CA 90035. State of incorporation: CA. This business is conducted by: a corporation. The Registrant(s) commenced to transact business under the fictitious business name or names listed herein on: n/a. Signed: Akiva Nourollah, CFO. Registrant(s) declared that all information in the statement is true and correct. This statement is filed with the County Clerk of Los Angeles County on: 07/22/2026. NOTICE - This fictitious name statement expires five years from the date it was filed on, in the office of the County Clerk. A new Fictitious Business Name Statement must be filed prior to that date. The filing of this statement does not of itself authorize the use in this state of a fictitious business name in violation of the rights of another under federal, state or common law (see Section 14411, et seq., B&P Code.) Published: 08/15/26, 08/22/26, 08/29/26 and 09/05/26

Fictitious Business Name Statement: 2026159528. The following person(s) is/are doing business as: Cozy Spa, 33798 Long Beach Blvd, Long Beach CA 90807. County: Los Angeles. Yan Zhao, 10330 Bodger St, El Monte CA 91733. This business is conducted by: an individual. The Registrant(s) commenced to transact business under the fictitious business name or names listed herein on: 07/2026. Signed: Yan Zhao, owner. Registrant(s) declared that all information in the statement is true and correct. This statement is filed with the County Clerk of Los Angeles County on: 07/23/2026. NOTICE - This fictitious name statement expires five years from the date it was filed on, in the office of the County Clerk. A new Fictitious Business Name Statement must be filed prior to that date. The filing of this statement does not of itself authorize the use in this state of a fictitious business name in violation of the rights of another under federal, state or common law (see Section 14411, et seq., B&P Code.) Published: 08/15/26, 08/22/26, 08/29/26 and 09/05/26

Fictitious Business Name Statement: 2026159544. The following person(s) is/are doing business as: Carboneras Grill, 9301 S Jetway Blvd, Los Angeles CA 90045. County: Los Angeles. Everardo Lopez Rios, 3503 Atlantic St., Los Angeles CA 90025. This business is conducted by: an individual. The Registrant(s) commenced to transact business under the fictitious business name or names listed herein on: 06/2026. Signed: Everardo Lopez Rios, owner. Registrant(s) declared that all information in the statement is true and correct. This statement is filed with the County Clerk of Los Angeles County on: 07/23/2026. NOTICE - This fictitious name statement expires five years from the date it was filed on, in the office of the County Clerk. A new Fictitious Business Name Statement must be filed prior to that date. The filing of this statement does not of itself authorize the use in this state of a fictitious business name in violation of the rights of another under federal, state or common law (see Section 14411, et seq., B&P Code.) Published: 08/15/26, 08/22/26, 08/29/26 and 09/05/26

Fictitious Business Name Statement: 2026159558. The following person(s) is/are doing business as: On It Pro Services, 7415 Quakertown Ave, Winnetka CA 91306. County: Los Angeles. Ezra Oz Naftali, 7415 Quakertown Ave, Winnetka CA 91306.This business is conducted by: an individual. The Registrant(s) commenced to transact business under the fictitious business name or names listed herein on: n/a. Signed: Ezra Oz Naftali, owner. Registrant(s) declared that all information in the statement is true and correct. This statement is filed with the County Clerk of Los Angeles County on: 07/23/2026. NOTICE - This fictitious name statement expires five years from the date it was filed on, in the office of the County Clerk. A new Fictitious Business Name Statement must be filed prior to that date. The filing of this statement does not of itself authorize the use in this state of a fictitious business name in violation of the rights of another under federal, state or common law (see Section 14411, et seq., B&P Code.) Published: 08/15/26, 08/22/26, 08/29/26 and 09/05/26

Fictitious Business Name Statement: 2026159598. The following person(s) is/are doing business as: Evolin Labs, 320 W Garfield Ave, Glendale CA 91204. County: Los Angeles. Magic Construction Group, 320 W Garfield Ave, Glendale CA 91204. State of incorporation: CA. This business is conducted by: a corporation. The Registrant(s) commenced to transact business under the fictitious business name or names listed herein on: 07/2026. Signed: Harutyun Tovmasyan, CEO. Registrant(s) declared that all information in the statement is true and correct. This statement is filed with the County Clerk of Los Angeles County on: 07/23/2026. NOTICE - This fictitious name statement expires five years from the date it was filed on, in the office of the County Clerk. A new Fictitious Business Name Statement must be filed prior to that date. The filing of this statement does not of itself authorize the use in this state of a fictitious business name in violation of the rights of another under federal, state or common law (see Section 14411, et seq., B&P Code.) Published: 08/15/26, 08/22/26, 08/29/26 and 09/05/26

Fictitious Business Name Statement: 2026160841. The following person(s) is/are doing business as: KREMEC, 10708 Barlow Ave, Lynwood CA 90262. County: Los Angeles. Tamara Morales, 10708 Barlow Ave, Lynwood CA 90262. This business is conducted by: an individual. The Registrant(s) commenced to transact business under the fictitious business name or names listed herein on: 07/2026. Signed: Tamara Morales, owner. Registrant(s) declared that all information in the statement is true and correct. This statement is filed with the County Clerk of Los Angeles County on: 07/24/2026. NOTICE - This fictitious name statement expires five years from the date it was filed on, in the office of the County Clerk. A new Fictitious Business Name Statement must be filed prior to that date. The filing of this statement does not of itself authorize the use in this state of a fictitious business name in violation of the rights of another under federal, state or common law (see Section 14411, et seq., B&P Code.) Published: 08/15/26, 08/22/26, 08/29/26 and 09/05/26

Fictitious Business Name Statement: 2026161391. The following person(s) is/are doing business as: Golden Touch Property Services, 7060 Shoup Ave Unit 199, Canoga Park CA 91303. County: Los Angeles. Aventiq LLC, 7060 Shoup Ave Unit 199, Canoga Park CA 91303. State of organization: CA. This business is conducted by: a limited liability company. The Registrant(s) commenced to transact business under the fictitious business name or names listed herein on: n/a. Signed: Mojtaba Hajebi, member. Registrant(s) declared that all information in the statement is true and correct. This statement is filed with the County Clerk of Los Angeles County on: 07/27/2026. NOTICE - This fictitious name statement expires five years from the date it was filed on, in the office of the County Clerk. A new Fictitious Business Name Statement must be filed prior to that date. The filing of this statement does not of itself authorize the use in this state of a fictitious business name in violation of the rights of another under federal, state or common law (see Section 14411, et seq., B&P Code.) Published: 08/15/26, 08/22/26, 08/29/26 and 09/05/26

Fictitious Business Name Statement: 2026161923. The following person(s) is/are doing business as: Estate Cousins, 805 E Broadway #F, Glendale CA 91205. County: Los Angeles. Ryan Eskandarian, 805 E Broadway #F, Glendale CA 91205; Christopher Grigorian, 805 E Broadway #F, Glendale CA 91205. This business is conducted by: a general partnership. The Registrant(s) commenced to transact business under the fictitious business name or names listed herein on: n/a. Signed: Ryan Eskandarian, general partner. Registrant(s) declared that all information in the statement is true and correct. This statement is filed with the County Clerk of Los Angeles County on: 07/27/2026. NOTICE - This fictitious name statement expires five years from the date it was filed on, in the office of the County Clerk. A new Fictitious Business Name Statement must be filed prior to that date. The filing of this statement does not of itself authorize the use in this state of a fictitious business name in violation of the rights of another under federal, state or common law (see Section 14411, et seq., B&P Code.) Published: 08/15/26, 08/22/26, 08/29/26 and 09/05/26

Fictitious Business Name Statement: 2026164398. The following person(s) is/are doing business as: Ignis Mixology, 1912 1/2 E. 2nd Street Unit 6, Long Beach CA 90802. County: Los Angeles. Ignacio Villegas Ibarra, 1912 1/2 E. 2nd Street Unit 6, Long Beach CA 90802. This business is conducted by: an individual. The Registrant(s) commenced to transact business under the fictitious business name or names listed herein on: n/a. Signed: Ignacio Villegas Ibarra, owner. Registrant(s) declared that all information in the statement is true and correct. This statement is filed with the County Clerk of Los Angeles County on: 07/29/2026. NOTICE - This fictitious name statement expires five years from the date it was filed on, in the office of the County Clerk. A new Fictitious Business Name Statement must be filed prior to that date. The filing of this statement does not of itself authorize the use in this state of a fictitious business name in violation of the rights of another under federal, state or common law (see Section 14411, et seq., B&P Code.) Published: 08/15/26, 08/22/26, 08/29/26 and 09/05/26

Fictitious Business Name Statement: 2026165455. The following person(s) is/are doing business as: Das Baker, 4349 Alpha Street, Los Angeles CA 90032. County: Los Angeles. Leydi Huyghe, 4349 Alpha Street, Los Angeles CA 90032. This business is conducted by: an individual. The Registrant(s) commenced to transact business under the fictitious business name or names listed herein on: 07/2026. Signed: Leydi Huyghe, owner. Registrant(s) declared that all information in the statement is true and correct. This statement is filed with the County Clerk of Los Angeles County on: 07/31/2026. NOTICE - This fictitious name statement expires five years from the date it was filed on, in the office of the County Clerk. A new Fictitious Business Name Statement must be filed prior to that date. The filing of this statement does not of itself authorize the use in this state of a fictitious business name in violation of the rights of another under federal, state or common law (see Section 14411, et seq., B&P Code.) Published: 08/15/26, 08/22/26, 08/29/26 and 09/05/26

Fictitious Business Name Statement: 2026165765. The following person(s) is/are doing business as: M&M Transport, 5218 S Budlong Ave, Los Angeles CA 90037. County: Los Angeles. Ernesto Alexander Matamoros, 5218 S Budlong Ave, Los Angeles CA 90037. This business is conducted by: an individual. The Registrant(s) commenced to transact business under the fictitious business name or names listed herein on: 06/2026. Signed: Ernesto Alexander Matamoros, owner. Registrant(s) declared that all information in the statement is true and correct. This statement is filed with the County Clerk of Los Angeles County on: 07/31/2026. NOTICE - This fictitious name statement expires five years from the date it was filed on, in the office of the County Clerk. A new Fictitious Business Name Statement must be filed prior to that date. The filing of this statement does not of itself authorize the use in this state of a fictitious business name in violation of the rights of another under federal, state or common law (see Section 14411, et seq., B&P Code.) Published: 08/15/26, 08/22/26, 08/29/26 and 09/05/26

Fictitious Business Name Statement: 2026166300. The following person(s) is/are doing business as: Flowstate Plumbing, 970 Sepulveda Blvd., Harbor City CA 90710. County: Los Angeles. Fudail Jon Burns, 970 Sepulveda Blvd., Harbor City CA 90710. This business is conducted by: an individual. The Registrant(s) commenced to transact business under the fictitious business name or names listed herein on: n/a. Signed: Fudail Jon Burns, owner. Registrant(s) declared that all information in the statement is true and correct. This statement is filed with the County Clerk of Los Angeles County on: 08/03/2026. NOTICE - This fictitious name statement expires five years from the date it was filed on, in the office of the County Clerk. A new Fictitious Business Name Statement must be filed prior to that date. The filing of this statement does not of itself authorize the use in this state of a fictitious business name in violation of the rights of another under federal, state or common law (see Section 14411, et seq., B&P Code.) Published: 08/15/26, 08/22/26, 08/29/26 and 09/05/26

Fictitious Business Name Statement: 2026166921. The following person(s) is/are doing business as: Moon Light Hookah Lounge, 19524 Nordhoff St Ste 8B, Northridge CA 91324. County: Los Angeles. Moonlight Night Group, 19524 Nordhoff St Ste 8B, Northridge CA 91324. State of incorporation: CA. This business is conducted by: a corporation. The Registrant(s) commenced to transact business under the fictitious business name or names listed herein on: 07/2026. Signed: Shant Avedissian, CEO. Registrant(s) declared that all information in the statement is true and correct. This statement is filed with the County Clerk of Los Angeles County on: 08/03/2026. NOTICE - This fictitious name statement expires five years from the date it was filed on, in the office of the County Clerk. A new Fictitious Business Name Statement must be filed prior to that date. The filing of this statement does not of itself authorize the use in this state of a fictitious business name in violation of the rights of another under federal, state or common law (see Section 14411, et seq., B&P Code.) Published: 08/15/26, 08/22/26, 08/29/26 and 09/05/26

Fictitious Business Name Statement: 2026167824. The following person(s) is/are doing business as: Ester Health, 240 26th St Ste #2, Santa Monica CA 90402. County: Los Angeles. Dermis Health, Inc., 240 26th St Ste #2, Santa Monica CA 90402. State of incorporation: DE. This business is conducted by: a corporation. The Registrant(s) commenced to transact business under the fictitious business name or names listed herein on: 08/2026. Signed: Brian Ree, CEO. Registrant(s) declared that all information in the statement is true and correct. This statement is filed with the County Clerk of Los Angeles County on: 08/04/2026. NOTICE - This fictitious name statement expires five years from the date it was filed on, in the office of the County Clerk. A new Fictitious Business Name Statement must be filed prior to that date. The filing of this statement does not of itself authorize the use in this state of a fictitious business name in violation of the rights of another under federal, state or common law (see Section 14411, et seq., B&P Code.) Published: 08/15/26, 08/22/26, 08/29/26 and 09/05/26

Fictitious Business Name Statement: 2026167848. The following person(s) is/are doing business as: Ironbit Systems, 7642 Wyngate St, Tujunga CA 91042. County: Los Angeles. Suren Tumasyan, 7642 Wyngate St, Tujunga CA 91042. This business is conducted by: an individual. The Registrant(s) commenced to transact business under the fictitious business name or names listed herein on: 08/2026. Signed: Suren Tumasyan, owner. Registrant(s) declared that all information in the statement is true and correct. This statement is filed with the County Clerk of Los Angeles County on: 08/04/2026. NOTICE - This fictitious name statement expires five years from the date it was filed on, in the office of the County Clerk. A new Fictitious Business Name Statement must be filed prior to that date. The filing of this statement does not of itself authorize the use in this state of a fictitious business name in violation of the rights of another under federal, state or common law (see Section 14411, et seq., B&P Code.) Published: 08/15/26, 08/22/26, 08/29/26 and 09/05/26

Fictitious Business Name Statement: 2026167878. The following person(s) is/are doing business as: California Auto, 15714 Amar Rd, La Puente CA 91844. County: Los Angeles. Manuel Ojeda, 15714 Amar Rd, La Puente CA 91844. This business is conducted by: an individual. The Registrant(s) commenced to transact business under the fictitious business name or names listed herein on: n/a. Signed: Manuel Ojeda, owner. Registrant(s) declared that all information in the statement is true and correct. This statement is filed with the County Clerk of Los Angeles County on: 08/04/2026. NOTICE - This fictitious name statement expires five years from the date it was filed on, in the office of the County Clerk. A new Fictitious Business Name Statement must be filed prior to that date. The filing of this statement does not of itself authorize the use in this state of a fictitious business name in violation of the rights of another under federal, state or common law (see Section 14411, et seq., B&P Code.) Published: 08/15/26, 08/22/26, 08/29/26 and 09/05/26

Fictitious Business Name Statement: 2026168267. The following person(s) is/are doing business as: Esca Financial, 12849 Tiara St, Valley Vlg, CA 91607. County: Los Angeles. Yitzhak I Toledano, 12849 Tiara St, Valley Vlg, CA 91607. This business is conducted by: an individual. The Registrant(s) commenced to transact business under the fictitious business name or names listed herein on: 08/2026. Signed: Yitzhak I Toledano, owner. Registrant(s) declared that all information in the statement is true and correct. This statement is filed with the County Clerk of Los Angeles County on: 08/05/2026. NOTICE - This fictitious name statement expires five years from the date it was filed on, in the office of the County Clerk. A new Fictitious Business Name Statement must be filed prior to that date. The filing of this statement does not of itself authorize the use in this state of a fictitious business name in violation of the rights of another under federal, state or common law (see Section 14411, et seq., B&P Code.) Published: 08/15/26, 08/22/26, 08/29/26 and 09/05/26

Fictitious Business Name Statement: 2026168616. The following person(s) is/are doing business as: Lithops And Bloom Therapy, 440 N Barranca Ave #4073, Covina CA 91723. County: Los Angeles. Melissa Braunworth, 440 N Barranca Ave #4073, Covina CA 91723. This business is conducted by: an individual. The Registrant(s) commenced to transact business under the fictitious business name or names listed herein on: n/a. Signed: Melissa Braunworth, owner. Registrant(s) declared that all information in the statement is true and correct. This statement is filed with the County Clerk of Los Angeles County on: 08/05/2026. NOTICE - This fictitious name statement expires five years from the date it was filed on, in the office of the County Clerk. A new Fictitious Business Name Statement must be filed prior to that date. The filing of this statement does not of itself authorize the use in this state of a fictitious business name in violation of the rights of another under federal, state or common law (see Section 14411, et seq., B&P Code.) Published: 08/15/26, 08/22/26, 08/29/26 and 09/05/26

Fictitious Business Name Statement: 2026168878. The following person(s) is/are doing business as: My Pixel Family, 524 Ave F, Unit B, Redondo Beach CA 90277. County: Los Angeles. Kinsley Bates, 524 Ave F, Unit B, Redondo Beach CA 90277. This business is conducted by: an individual. The Registrant(s) commenced to transact business under the fictitious business name or names listed herein on: n/a. Signed: Kinsley Bates, owner. Registrant(s) declared that all information in the statement is true and correct. This statement is filed with the County Clerk of Los Angeles County on: 08/05/2026. NOTICE - This fictitious name statement expires five years from the date it was filed on, in the office of the County Clerk. A new Fictitious Business Name Statement must be filed prior to that date. The filing of this statement does not of itself authorize the use in this state of a fictitious business name in violation of the rights of another under federal, state or common law (see Section 14411, et seq., B&P Code.) Published: 08/15/26, 08/22/26, 08/29/26 and 09/05/26

Fictitious Business Name Statement: 2026168931. The following person(s) is/are doing business as: Lockhouse Press, 1191 Huntington Dr. #190, Duarte CA 91010. County: Los Angeles. Amanda Kenderes, 1191 Huntington Dr. #190, Duarte CA 91010. This business is conducted by: an individual. The Registrant(s) commenced to transact business under the fictitious business name or names listed herein on: 04/2024. Signed: Amanda Kenderes, owner. Registrant(s) declared that all information in the statement is true and correct. This statement is filed with the County Clerk of Los Angeles County on: 08/06/2026. NOTICE - This fictitious name statement expires five years from the date it was filed on, in the office of the County Clerk. A new Fictitious Business Name Statement must be filed prior to that date. The filing of this statement

LEGAL NOTICES

does not of itself authorize the use in this state of a fictitious business name in violation of the rights of another under federal, state or common law (see Section 14411, et seq., B&P Code.) Published: 08/15/26, 08/22/26, 08/29/26 and 09/05/26

Fictitious Business Name Statement: 2026168952. The following person(s) is/are doing business as: Chronically Hopeful, 862 E Mountain Way Unit E, Azusa CA 91702. County: Los Angeles. Samantha Renee Gillette, 862 E Mountain Way Unit E, Azusa CA 91702. This business is conducted by: an individual. The Registrant(s) commenced to transact business under the fictitious business name or names listed herein on: 08/2026. Signed: Samantha Renee Gillette, owner. Registrant(s) declared that all information in the statement is true and correct. This statement is filed with the County Clerk of Los Angeles County on: 08/06/2026. NOTICE - This fictitious name statement expires five years from the date it was filed on, in the office of the County Clerk. A new Fictitious Business Name Statement must be filed prior to that date. The filing of this statement does not of itself authorize the use in this state of a fictitious business name in violation of the rights of another under federal, state or common law (see Section 14411, et seq., B&P Code.) Published: 08/15/26, 08/22/26, 08/29/26 and 09/05/26

Fictitious Business Name Statement: 2026168974. The following person(s) is/are doing business as: Smooth Move, 11341 National Blvd 1052, Los Angeles CA 90064. County: Los Angeles. Basecamp Labs LLC, 11341 National Blvd 1052, Los Angeles CA 90064. State of organization: CA. This business is conducted by: a limited liability company. The Registrant(s) commenced to transact business under the fictitious business name or names listed herein on: 06/2026. Signed: Joe Padgett, member. Registrant(s) declared that all information in the statement is true and correct. This statement is filed with the County Clerk of Los Angeles County on: 08/06/2026. NOTICE - This fictitious name statement expires five years from the date it was filed on, in the office of the County Clerk. A new Fictitious Business Name Statement must be filed prior to that date. The filing of this statement does not of itself authorize the use in this state of a fictitious business name in violation of the rights of another under federal, state or common law (see Section 14411, et seq., B&P Code.) Published: 08/15/26, 08/22/26, 08/29/26 and 09/05/26

Fictitious Business Name Statement: 2026169010. The following person(s) is/are doing business as: Gather & Play LA, 4050 Stevely Ave Apt 26, Los Angeles CA 90008. County: Los Angeles. Candyce Matthews, 4050 Stevely Ave Apt 26, Los Angeles CA 90008. This business is conducted by: an individual. The Registrant(s) commenced to transact business under the fictitious business name or names listed herein on: 07/2026. Signed: Candyce Matthews, owner. Registrant(s) declared that all information in the statement is true and correct. This statement is filed with the County Clerk of Los Angeles County on: 08/06/2026. NOTICE - This fictitious name statement expires five years from the date it was filed on, in the office of the County Clerk. A new Fictitious Business Name Statement must be filed prior to that date. The filing of this statement does not of itself authorize the use in this state of a fictitious business name in violation of the rights of another under federal, state or common law (see Section 14411, et seq., B&P Code.) Published: 08/15/26, 08/22/26, 08/29/26 and 09/05/26

Fictitious Business Name Statement: 2026169028. The following person(s) is/are doing business as: No Tape Handyman Services, 6200 Hollywood Blvd Apt 2632, Los Angeles CA 90028. County: Los Angeles. Rostyslav Komlev, 6200 Hollywood Blvd Apt 2632, Los Angeles CA 90028. This business is conducted by: an individual. The Registrant(s) commenced to transact business under the fictitious business name or names listed herein on: n/a. Signed: Rostyslav Komlev, owner. Registrant(s) declared that all information in the statement is true and correct. This statement is filed with the County Clerk of Los Angeles County on: 08/06/2026. NOTICE - This fictitious name statement expires five years from the date it was filed on, in the office of the County Clerk. A new Fictitious Business Name Statement must be filed prior to that date. The filing of this statement does not of itself authorize the use in this state of a fictitious business name in violation of the rights of another under federal, state or common law (see Section 14411, et seq., B&P Code.) Published: 08/15/26, 08/22/26, 08/29/26 and 09/05/26

Fictitious Business Name Statement: 2026169084. The following person(s) is/are doing business as: Bhamb Spine, 13157 Mindanao Way, Ste 201, Marina del Rey CA 90292. County: Los Angeles. Horizonwave, PC, 13157 Mindanao Way, Ste 201, Marina del Rey CA 90292. State of incorporation: CA. This business is conducted by: a corporation. The Registrant(s) commenced to transact business under the fictitious business name or names listed herein on: n/a. Signed: Neil Bhamb, President. Registrant(s) declared that all information in the statement is true and correct. This statement is filed with the County Clerk of Los Angeles County on: 08/06/2026. NOTICE - This fictitious name statement expires five years from the date it was filed on, in the office of the County Clerk. A new Fictitious Business Name Statement must be filed prior to that date. The filing of this statement does not of itself authorize the use in this state of a fictitious business name in violation of the rights of another under federal, state or common law (see Section 14411, et seq., B&P Code.) Published: 08/15/26, 08/22/26, 08/29/26 and 09/05/26

Fictitious Business Name Statement: 2026169171. The following person(s) is/are doing business as: Trusted Companion Andrio, 737 Armstead St, Glendora CA 91740. County: Los Angeles. Andrio Jonatan Koyoc Pinto, 737 Armstead St, Glendora CA 91740. This business is conducted by: an individual. The Registrant(s) commenced to transact business under the fictitious business name or names listed herein on: 08/2026. Signed: Andrio Jonatan Koyoc Pinto, owner. Registrant(s) declared that all information in the statement is true and correct. This statement is filed with the County Clerk of Los Angeles County on: 08/06/2026. NOTICE - This fictitious name statement expires five years from the date it was filed on, in the office of the County Clerk. A new Fictitious Business Name Statement must be filed prior to that date. The filing of this statement does not of itself authorize the use in this state of a fictitious business name in violation of the rights of another under federal, state or common law (see Section 14411, et seq., B&P Code.) Published: 08/15/26, 08/22/26, 08/29/26 and 09/05/26

Fictitious Business Name Statement: 2026169187. The following person(s) is/are doing business as: Helping Hands Manuel, 737 Armstead St, Glendora CA 91740. County: Los Angeles. Manuel Alexander Pinto Sonda, 737 Armstead St, Glendora CA 91740. This business is conducted by: an individual. The Registrant(s) commenced to transact business under the fictitious business name or names listed herein on: 08/2026. Signed: Manuel Alexander Pinto Sonda, owner. Registrant(s) declared that all information in the statement is true and correct. This statement is filed with the County Clerk of Los Angeles County on: 08/06/2026. NOTICE - This fictitious name statement expires five years from the date it was filed on, in the office of the County Clerk. A new Fictitious Business Name Statement must be filed prior to that date. The filing of this statement does not of itself authorize the use in this state of a fictitious business name in violation of the rights of another under federal, state or common law (see Section 14411, et seq., B&P Code.) Published: 08/15/26, 08/22/26, 08/29/26 and 09/05/26

Fictitious Business Name Statement: 2026169288. The following person(s) is/are doing business as: Deco Print, 15260 Ventura Blvd #1200, Sherman Oaks CA 91403. County: Los Angeles. American Reliable Construction & Remodeling, 15260 Ventura Blvd #1200, Sherman Oaks CA 91403. State of incorporation: CA. This business is conducted by: a corporation. The Registrant(s) commenced to transact business under the fictitious business name or names listed herein on: n/a. Signed: Shlomi Shalom, CEO. Registrant(s) declared that all information in the statement is true and correct. This statement is filed with the County Clerk of Los Angeles County on: 08/06/2026. NOTICE - This fictitious name statement expires five years from the date it was filed on, in the office of the County Clerk. A new Fictitious Business Name Statement must be filed prior to that date. The filing of this statement does not of itself authorize the use in this state of a fictitious business name in violation of the rights of another under federal, state or common law (see Section 14411, et seq., B&P Code.) Published: 08/15/26, 08/22/26, 08/29/26 and 09/05/26

Fictitious Business Name Statement: 2026169415. The following person(s) is/are doing business as: Senior Helpers Of South Bay, 2375 W 230th Pl, Torrance CA 90501. County: Los Angeles. LC7 Ventures Inc., 2375 W 230th Pl, Torrance CA 90501. State of incorporation: CA. This business is conducted by: a corporation. The Registrant(s) commenced to transact business under the fictitious business name or names listed herein on: n/a. Signed: David Chou, CEO. Registrant(s) declared that all information in the statement is true and correct. This statement is filed with the County Clerk of Los Angeles County on: 08/06/2026. NOTICE - This fictitious name statement expires five years from the date it was filed on, in the office of the County Clerk. A new Fictitious Business Name Statement must be filed prior to that date. The filing of this statement does not of itself authorize the use in this state of a fictitious business name in violation of the rights of another under federal, state or common law (see Section 14411, et seq., B&P Code.) Published: 08/15/26, 08/22/26, 08/29/26 and 09/05/26

Fictitious Business Name Statement: 2026169532. The following person(s) is/are doing business as: Rodeo Attorneys, Rodeo Attorney Network, Solomon Davidson, Agent, New York Life Insurance Company, Rodeo Financial, Rodeo Insurance, Ryan Torbati, Agent, New York Life Insurance Company, 3014 Wilshire Blvd, Santa Monica CA 90403. County: Los Angeles. Legal Leaf, Inc, 3014 Wilshire Blvd, Santa Monica CA 90403. State of incorporation: CA. This business is conducted by: a corporation. The Registrant(s) commenced to transact business under the fictitious business name or names listed herein on: 08/2026. Signed: Solomon Joseph Davidson, CEO. Registrant(s) declared that all information in the statement is true and correct. This statement is filed with the County Clerk of Los Angeles County on: 08/06/2026. NOTICE - This fictitious name statement expires five years from the date it was filed on, in the office of the County Clerk. A new Fictitious Business Name Statement must be filed prior to that date. The filing of this statement does not of itself authorize the use in this state of a fictitious business name in violation of the rights of another under federal, state or common law (see Section 14411, et seq., B&P Code.) Published: 08/15/26, 08/22/26, 08/29/26 and 09/05/26

Fictitious Business Name Statement: 2026169826. The following person(s) is/are doing business as: The Balloon Animal, Fill In The Black, 2151 W. 108th Street, Los Angeles CA 90047. County: Los Angeles. Erin Jordan, 8107 1/2 Crenshaw Blvd, Inglewood CA 90305. This business is conducted by: an individual. The Registrant(s) commenced to transact business under the fictitious business name or names listed herein on: 07/2026. Signed: Erin Jordan, owner. Registrant(s) declared that all information in the statement is true and correct. This statement is filed with the County Clerk of Los Angeles County on: 08/06/2026. NOTICE - This fictitious name statement expires five years from the date it was filed on, in the office of the County Clerk. A new Fictitious Business Name Statement must be filed prior to that date. The filing of this statement does not of itself authorize the use in this state of a fictitious business name in violation of the rights of another under federal, state or common law (see Section 14411, et seq., B&P Code.) Published: 08/15/26, 08/22/26, 08/29/26 and 09/05/26

Fictitious Business Name Statement: 2026169910. The following person(s) is/are doing business as: Emeritas Document Services; Emeritas Live Scan, 1223 Wilshire Blvd 536, Santa Monica CA 90403. County: Los Angeles. Emeritas Group LLC, 1223 Wilshire Blvd 536, Santa Monica CA 90403. State of organization: CA. This business is conducted by: a limited liability company. The Registrant(s) commenced to transact business under the fictitious business name or names listed herein on: 08/2026. Signed: Todd Michael Work, managing member. Registrant(s) declared that all information in the statement is true and correct. This statement is filed with the County Clerk of Los Angeles County on: 08/07/2026. NOTICE - This fictitious name statement expires five years from the date it was filed on, in the office of the County Clerk. A new Fictitious Business Name Statement must be filed prior to that date. The filing of this statement does not of itself authorize the use in this state of a fictitious business name in violation of the rights of another under federal, state or common law (see Section 14411, et seq., B&P Code.) Published: 08/15/26, 08/22/26, 08/29/26 and 09/05/26

Fictitious Business Name Statement: 2026170070. The following person(s) is/are doing business as: 212, 1320 Franklin Street Apt C, Santa Monica CA 90404. County: Los Angeles. Hayden Wagner, 1320 Franklin Street Apt C, Santa Monica CA 90404. This business is conducted by: an individual. The Registrant(s) commenced to transact business under the fictitious business name or names listed herein on: 08/2026. Signed: Hayden Wagner, owner. Registrant(s) declared that all information in the statement is true and correct. This statement is filed with the County Clerk of Los Angeles County on: 08/07/2026. NOTICE - This fictitious name statement expires five years from the date it was filed on, in the office of the County Clerk. A new Fictitious Business Name Statement must be filed prior to that date. The filing of this statement does not of itself authorize the use in this state of a fictitious business name in violation of the rights of another under federal, state or common law (see Section 14411, et seq., B&P Code.) Published: 08/15/26, 08/22/26, 08/29/26 and 09/05/26

Fictitious Business Name Statement: 2026170141. The following person(s) is/are doing business as: Autovest Capital, 312 S Beverly Dr Ste 3277, Beverly Hills CA 90212. County: Los Angeles. Pink Company LLC, 312 S Beverly Dr Ste 3277, Beverly Hills CA 90212. State of organization: CA. This business is conducted by: a limited liability company. The Registrant(s) commenced to transact business under the fictitious business name or names listed herein on: 08/2026. Signed: Kambiz Marashi, managing member. Registrant(s) declared that all information in the statement is true and correct. This statement is filed with the County Clerk of Los Angeles County on: 08/07/2026. NOTICE - This fictitious name statement expires five years from the date it was filed on, in the office of the County Clerk. A new Fictitious Business Name Statement must be filed prior to that date. The filing of this statement does not of itself authorize the use in this state of a fictitious business name in violation of the rights of another under federal, state or common law (see Section 14411, et seq., B&P Code.) Published: 08/15/26, 08/22/26, 08/29/26 and 09/05/26

Fictitious Business Name Statement: 2026170214. The following person(s) is/are doing business as: Root & Rise Brain Health, 6355 DeSoto Ave B113, Woodland Hills CA 91367. County: Los Angeles. Jill Mobley, 6355 DeSoto Ave B113, Woodland Hills CA 91367. This business is conducted by: an individual. The Registrant(s) commenced to transact business under the fictitious business name or names listed herein on: n/a. Signed: Jill Mobley, owner. Registrant(s) declared that all information in the statement is true and correct. This statement is filed with the County Clerk of Los Angeles County on: 08/07/2026. NOTICE - This fictitious name statement expires five years from the date it was filed on, in the office of the County Clerk. A new Fictitious Business Name Statement must be filed prior to that date. The filing of this statement does not of itself authorize the use in this state of a fictitious business name in violation of the rights of another under federal, state or common law (see Section 14411, et seq., B&P Code.) Published: 08/15/26, 08/22/26, 08/29/26 and 09/05/26

Fictitious Business Name Statement: 2026170396. The following person(s) is/are doing business as: Duwello Design, 19249 Friendly Valley Pkwy, Newhall CA 91321. County: Los Angeles. AI#ON: 6600673. Glowrist, 19249 Friendly Valley Pkwy, Newhall CA 91321. State of incorporation: CA. This business is conducted by: a corporation. The Registrant(s) commenced to transact business under the fictitious business name or names listed herein on: n/a. Signed: Andree F. Carrillo, CEO. Registrant(s) declared that all information in the statement is true and correct. This statement is filed with the County Clerk of Los Angeles County on: 08/07/2026. NOTICE - This fictitious name statement expires five years from the date it was filed on, in the office of the County Clerk. A new Fictitious Business Name Statement must be filed prior to that date. The filing of this statement does not of itself authorize the use in this state of a fictitious business name in violation of the rights of another under federal, state or common law (see Section 14411, et seq., B&P Code.) Published: 08/15/26, 08/22/26, 08/29/26 and 09/05/26

Fictitious Business Name Statement: 2026170399. The following person(s) is/are doing business as: Unique Auto Films, 18740 Oxnard St Unit 302, Tarzana CA 91356. County: Los Angeles. RSK Ventures LLC, 18740 Oxnard St Unit 302, Tarzana CA 91356. State of organization: CA. This business is conducted by: a limited liability company. The Registrant(s) commenced to transact business under the fictitious business name or names listed herein on: n/a. Signed: Rajita Kaluwahewa, manager. Registrant(s) declared that all information in the statement is true and correct. This statement is filed with the County Clerk of Los Angeles County on: 08/07/2026. NOTICE - This fictitious name statement expires five years from the date it was filed on, in the office of the County Clerk. A new Fictitious Business Name Statement must be filed prior to that date. The filing of this statement does not of itself authorize the use in this state of a fictitious business name in violation of the rights of another under federal, state or common law (see Section 14411, et seq., B&P Code.) Published: 08/15/26, 08/22/26, 08/29/26 and 09/05/26

Fictitious Business Name Statement: 2026170535. The following person(s) is/are doing business as: Rightlink Properties, Rightlink Mortgage, Rightlink Realty and Mortgage, 11877 Del Amo Blvd., Cerritos CA 90703. County: Los Angeles. Rosaleo Gorgonia, 8251 La Palma Ave 225, Buena Park CA 90620. This business is conducted by: an individual. The Registrant(s) commenced to transact business under the fictitious business name or names listed herein on: n/a. Signed: Rosaleo Gorgonia, owner. Registrant(s) declared that all information in the statement is true and correct. This statement is filed with the County Clerk of Los Angeles County on: 08/07/2026. NOTICE - This fictitious name statement expires five years from the date it was filed on, in the office of the County Clerk. A new Fictitious Business Name Statement must be filed prior to that date. The filing of this statement does not of itself authorize the use in this state of a fictitious business name in violation of the rights of another under federal, state or common law (see Section 14411, et seq., B&P Code.) Published: 08/15/26, 08/22/26, 08/29/26 and 09/05/26

Fictitious Business Name Statement: 2026170649. The following person(s) is/are doing business as: Rubio's Jr Carneceria Market, 5210 Long Beach Blvd, Long Beach CA 90805. County: Los Angeles. Karla Xiomara Pavon, 5210 Long Beach Blvd, Long Beach CA 90805. This business is conducted by: an individual. The Registrant(s) commenced to transact business under the fictitious business name or names listed herein on: n/a. Signed: Karla Xiomara Pavon, owner. Registrant(s) declared that all information in the statement is true and correct. This statement is filed with the County Clerk of Los Angeles County on: 08/07/2026. NOTICE - This fictitious name statement expires five years from the date it was filed on, in the office of the County Clerk. A new Fictitious Business Name Statement must be filed prior to that date. The filing of this statement does not of itself authorize the use in this state of a fictitious business name in violation of the rights of another under federal, state or common law (see Section 14411, et seq., B&P Code.) Published: 08/15/26, 08/22/26, 08/29/26 and 09/05/26

Fictitious Business Name Statement: 2026170657. The following person(s) is/are doing business as: Druid Security, 201 N Brand Blvd Unit 203, Glendale CA 91203. County: Los Angeles. DRU.ID SECURITY, LLC, 2272 Colorado Blvd #320, Los Angeles CA 90041. State of organization: CA. This business is conducted by: a limited liability company. The Registrant(s) commenced to transact business under the fictitious business name or names listed herein on: n/a. Signed: Andrew Gonzalez, CEO. Registrant(s) declared that all information in the statement is true and correct. This statement is filed with the County Clerk of Los Angeles County on: 08/07/2026. NOTICE - This fictitious name statement expires five years from the date it was filed on, in the office of the County Clerk. A new Fictitious Business Name Statement must be filed prior to that date. The filing of this statement does not of itself authorize the use in this state of a fictitious business name in violation of the rights of another under federal, state or common law (see Section 14411, et seq., B&P Code.) Published: 08/15/26, 08/22/26, 08/29/26

BW SPORT

and 09/05/26

Fictitious Business Name Statement: 2026170676. The following person(s) is/are doing business as: LA Home Collective, 10944 Bluffside Dr. #104, Studio City CA 91604. County: Los Angeles. A Charmed Production Inc, 10944 Bluffside Dr. #104, Studio City CA 91604. State of incorporation: CA. This business is conducted by: a corporation. The Registrant(s) commenced to transact business under the fictitious business name or names listed herein on: 08/2026. Signed: Nicol Marshall, CEO. Registrant(s) declared that all information in the statement is true and correct. This statement is filed with the County Clerk of Los Angeles County on: 08/07/2026. NOTICE - This fictitious name statement expires five years from the date it was filed on, in the office of the County Clerk. A new Fictitious Business Name Statement must be filed prior to that date. The filing of this statement does not of itself authorize the use in this state of a fictitious business name in violation of the rights of another under federal, state or common law (see Section 14411, et seq., B&P Code.) Published: 08/15/26, 08/22/26, 08/29/26 and 09/05/26

Fictitious Business Name Statement: 2026170733. The following person(s) is/are doing business as: Trees; Trees Grow Together, 12058 Sylvester Street, Los Angeles CA 90066-5208. County: Los Angeles. Sophia Eva Steilen, 12058 Sylvester Street, Los Angeles CA 90066-5208. This business is conducted by: an individual. The Registrant(s) commenced to transact business under the fictitious business name or names listed herein on: 08/2026. Signed: Sophia Eva Steilen, owner. Registrant(s) declared that all information in the statement is true and correct. This statement is filed with the County Clerk of Los Angeles County on: 08/07/2026. NOTICE - This fictitious name statement expires five years from the date it was filed on, in the office of the County Clerk. A new Fictitious Business Name Statement must be filed prior to that date. The filing of this statement does not of itself authorize the use in this state of a fictitious business name in violation of the rights of another under federal, state or common law (see Section 14411, et seq., B&P Code.) Published: 08/15/26, 08/22/26, 08/29/26 and 09/05/26

Fictitious Business Name Statement: 2026171010. The following person(s) is/are doing business as: Silk And Steel Skin Atelier, 1310 Westwood Blvd. Suite 201, Los Angeles CA 90024. County: Los Angeles. Jowita Mitchell, 1310 Westwood Blvd. Suite 201, Los Angeles CA 90024. This business is conducted by: an individual. The Registrant(s) commenced to transact business under the fictitious business name or names listed herein on: 08/2026. Signed: Jowita Mitchell, owner. Registrant(s) declared that all information in the statement is true and correct. This statement is filed with the County Clerk of Los Angeles County on: 08/10/2026. NOTICE - This fictitious name statement expires five years from the date it was filed on, in the office of the County Clerk. A new Fictitious Business Name Statement must be filed prior to that date. The filing of this statement does not of itself authorize the use in this state of a fictitious business name in violation of the rights of another under federal, state or common law (see Section 14411, et seq., B&P Code.) Published: 08/15/26, 08/22/26, 08/29/26 and 09/05/26

Fictitious Business Name Statement: 2026171060. The following person(s) is/are doing business as: Jorge's Lawn, 1641 E 80th St, Los Angeles CA 90001. County: Los Angeles. Jorge Armando Centeno Romo, 1641 E 80th St, Los Angeles CA 90001. This business is conducted by: an individual. The Registrant(s) commenced to transact business under the fictitious business name or names listed herein on: n/a. Signed: Jorge Armando Centeno Romo, owner. Registrant(s) declared that all information in the statement is true and correct. This statement is filed with the County Clerk of Los Angeles County on: 08/10/2026. NOTICE - This fictitious name statement expires five years from the date it was filed on, in the office of the County Clerk. A new Fictitious Business Name Statement must be filed prior to that date. The filing of this statement does not of itself authorize the use in this state of a fictitious business name in violation of the rights of another under federal, state or common law (see Section 14411, et seq., B&P Code.) Published: 08/15/26, 08/22/26, 08/29/26 and 09/05/26

Fictitious Business Name Statement: 2026171090. The following person(s) is/are doing business as: Impact Gameplan, 10878 Bloomfield Street 205, Toluca Lake CA 91602. County: Los Angeles. Impact Gameplan LLC, 10878 Bloomfield Street 205, Toluca Lake CA 91602. State of organization: CA. This business is conducted by: a limited liability company. The Registrant(s) commenced to transact business under the fictitious business name or names listed herein on: n/a. Signed: Chassity Griffin, managing member. Registrant(s) declared that all information in the statement is true and correct. This statement is filed with the County Clerk of Los Angeles County on: 08/10/2026. NOTICE - This fictitious name statement expires five years from the date it was filed on, in the office of the County Clerk. A new Fictitious Business Name Statement must be filed prior to that date. The filing of this statement does not of itself authorize the use in this state of a fictitious business name in violation of the rights of another under federal, state or common law (see Section 14411, et seq., B&P Code.) Published: 08/15/26, 08/22/26, 08/29/26 and 09/05/26

Fictitious Business Name Statement: 2026171327. The following person(s) is/are doing business as: Loancity Financial, 9025 Wilshire Blvd, Suite 304, Beverly Hills CA 90211. County: Los Angeles. Bancorp One, Inc., 9025 Wilshire Blvd, Suite 304, Beverly Hills CA 90211. State of incorporation: CA. This business is conducted by: a corporation. The Registrant(s) commenced to transact business under the fictitious business name or names listed herein on: n/a. Signed: Polly Yamat, President. Registrant(s) declared that all information in the statement is true and correct. This statement is filed with the County Clerk of Los Angeles County on: 08/10/2026. NOTICE - This fictitious name statement expires five years from the date it was filed on, in the office of the County Clerk. A new Fictitious Business Name Statement must be filed prior to that date. The filing of this statement does not of itself authorize the use in this state of a fictitious business name in violation of the rights of another under federal, state or common law (see Section 14411, et seq., B&P Code.) Published: 08/15/26, 08/22/26, 08/29/26 and 09/05/26

Fictitious Business Name Statement: 2026171693. The following person(s) is/are doing business as: Top AI Store, 14839 Sherman Way Unit 2, Van Nuys CA 91405. County: Los Angeles. Yaroslav Tiurkin, 14839 Sherman Way Unit 2, Van Nuys CA 91405. This business is conducted by: an individual. The Registrant(s) commenced to transact business under the fictitious business name or names listed herein on: 08/2026. Signed: Yaroslav Tiurkin, owner. Registrant(s) declared that all information in the statement is true and correct. This statement is filed with the County Clerk of Los Angeles County on: 08/10/2026. NOTICE - This fictitious name statement expires five years from the date it was filed on, in the office of the County Clerk. A new Fictitious Business Name Statement must be filed prior to that date. The filing of this statement does not of itself authorize the use in this state of a fictitious business name in violation of the rights of another under federal, state or common law (see Section 14411, et seq., B&P Code.) Published: 08/15/26, 08/22/26, 08/29/26 and 09/05/26

Fictitious Business Name Statement: 2026171750. The following person(s) is/are doing business as: Scoopie Squad, 1432 Mayflower Ave, Arcadia CA 91006. County: Los Angeles. Alexander Martinez, 1432 Mayflower Ave, Arcadia CA 91006. This business is conducted by: an individual. The Registrant(s) commenced to transact business under the fictitious business name or names listed herein on: 08/2026. Signed: Alexander Martinez, owner. Registrant(s) declared that all information in the statement is true and correct. This statement is filed with the County Clerk of Los Angeles County on: 08/10/2026. NOTICE - This fictitious name statement expires five years from the date it was filed on, in the office of the County Clerk. A new Fictitious Business Name Statement must be filed prior to that date. The filing of this statement does not of itself authorize the use in this state of a fictitious business name in violation of the rights of another under federal, state or common law (see Section 14411, et seq., B&P Code.) Published: 08/15/26, 08/22/26, 08/29/26 and 09/05/26

Fictitious Business Name Statement: 2026171862. The following person(s) is/are doing business as: Northmark Plumbing, 4733 Torrance Boulevard #573, Torrance CA 90503. County: Los Angeles. AI#ON B20260240814. Northmark Plumbing LLC, 4733 Torrance Boulevard #573, Torrance CA 90503. State of organization: CA. This business is conducted by: a limited liability company. The Registrant(s) commenced to transact business under the fictitious business name or names listed herein on: n/a. Signed: Ranga Goravani, CEO. Registrant(s) declared that all information in the statement is true and correct. This statement is filed with the County Clerk of Los Angeles County on: 08/11/2026. NOTICE - This fictitious name statement expires five years from the date it was filed on, in the office of the County Clerk. A new Fictitious Business Name Statement must be filed prior to that date. The filing of this statement does not of itself authorize the use in this state of a fictitious business name in violation of the rights of another under federal, state or common law (see Section 14411, et seq., B&P Code.) Published: 08/15/26, 08/22/26, 08/29/26 and 09/05/26

Fictitious Business Name Statement: 2026172132. The following person(s) is/are doing business as: True Scope Estimating, 8313 Beethoven Drive, Buena Park CA 90621. County: Los Angeles. Dave Chavez, 8313 Beethoven Drive, Buena Park CA 90621. This business is conducted by: an individual. The Registrant(s) commenced to transact business under the fictitious business name or names listed herein on: 07/2026. Signed: Dave Chavez, owner. Registrant(s) declared that all information in the statement is true and correct. This statement is filed with the County Clerk of Los Angeles County on: 08/11/2026. NOTICE - This fictitious name statement expires five years from the date it was filed on, in the office of the County Clerk. A new Fictitious Business Name Statement must be filed prior to that date. The filing of this statement does not of itself authorize the use in this state of a fictitious business name in violation of the rights of another under federal, state or common law (see Section 14411, et seq., B&P Code.) Published: 08/15/26, 08/22/26, 08/29/26 and 09/05/26

Fictitious Business Name Statement: 2026172407. The following person(s) is/are doing business as: AC Pool Services, 621 Birch Avenue, San Mateo CA 94402. County: San Mateo. AC Pools, LLC, 621 Birch Avenue, San Mateo CA 94402. State of organization: CA. This business is conducted by: a limited liability company. The Registrant(s) commenced to transact business under the fictitious business name or names listed herein on: 08/2026. Signed: Evan Ferl, managing member. Registrant(s) declared that all information in the statement is true and correct. This statement is filed with the County Clerk of Los Angeles County on: 08/11/2026. NOTICE - This fictitious name statement expires five years from the date it was filed on, in the office of the County Clerk. A new Fictitious Business Name Statement must be filed prior to that date. The filing of this statement does not of itself authorize the use in this state of a fictitious business name in violation of the rights of another under federal, state or common law (see Section 14411, et seq., B&P Code.) Published: 08/15/26, 08/22/26, 08/29/26 and 09/05/26

Statement of Abandonment of Use of Fictitious Business Name: 2026172438. Current file: 2022173713. The following person has abandoned the use of the fictitious business name: Vermont Discount Mart, 1420 S. Vermont Avenue, Los Angeles CA 90006. Young Za Park, Trustee Of the Cy and Yz Park 2003 Revocable Trust, 16741 Green Coach Road, Hacienda Heights CA 91745; Chang Young Park, Trustee Of the Cy and Yz Park 2003 Revocable Trust, 16741 Green Coach Road, Hacienda Heights CA 91745; Grace Ok Park, Trustee of the Kap and Ok Park 1997 Revocable Trust, 3246 Mountain View Avenue, Los Angeles CA 90066; Kap Young Park, Trustee of the Kap and Ok Park 1997 Revocable Trust, 3246 Mountain View Avenue, Los Angeles CA 90066. The fictitious business name referred to above was filed on: 08/05/2022, in the County of Los Angeles. This business was conducted by: a general partnership. Signed: Grace Ok Park, Trustee of the Kap and Ok Park, General Partner. Registrant(s) declared that all information in the statement is true and correct. This statement is filed with the County Clerk of Los Angeles County on: 08/11/2026. Published: 08/15/26, 08/22/26, 08/29/26 and 09/05/26

Fictitious Business Name Statement: 2026172462. The following person(s) is/are doing business as: The HVAC Optimizer; The Optimizer, 4821 W 117th St #3, Hawthorne CA 90250-2058. County: Los Angeles. James Michael Theoharris, 4821 W 117th St #3, Hawthorne CA 90250-2058. This business is conducted by: an individual. The Registrant(s) commenced to transact business under the fictitious business name or names listed herein on: n/a. Signed: James Michael Theoharris, owner. Registrant(s) declared that all information in the statement is true and correct. This statement is filed with the County Clerk of Los Angeles County on: 08/11/2026. NOTICE - This fictitious name statement expires five years from the date it was filed on, in the office of the County Clerk. A new Fictitious Business Name Statement must be filed prior to that date. The filing of this statement does not of itself authorize the use in this state of a fictitious business name in violation of the rights of another under federal, state or common law (see Section 14411, et seq., B&P Code.) Published: 08/15/26, 08/22/26, 08/29/26 and 09/05/26

Fictitious Business Name Statement: 2026172534. The following person(s) is/are doing business as: Nicola Mortgage Group, 303 Ellingbrook Dr, Montebello CA 90640. County: Los Angeles. CHL Consulting Inc, 303 Ellingbrook Dr, Montebello CA 90640. State of incorporation: CA. This business is conducted by: a corporation. The Registrant(s) commenced to transact business under the fictitious business name or names listed herein on: n/a. Signed: Camilo Andres Hernandez Valderrama, President. Registrant(s) declared that all information in the statement is true and correct. This statement is filed with the County Clerk of Los Angeles County on: 08/11/2026. NOTICE - This fictitious name statement expires five years from the date it was filed on, in the office of the County Clerk. A new Fictitious Business Name Statement must be filed prior to that date. The filing of this statement does not of itself authorize the use in this state of a fictitious business name in violation of the rights of another under federal, state or common law (see Section 14411, et seq., B&P Code.) Published: 08/15/26, 08/22/26, 08/29/26 and 09/05/26

Fictitious Business Name Statement: 2026172675. The following person(s) is/are doing business as: Autotopia, 7654 N. Clybourn Ave, Sun Valley CA 91352. County: Los Angeles. SDSH 1620 LLC, 7654 N. Clybourn Ave, Sun Valley CA 91352. State of organization: CA. This business is conducted by: a limited liability company. The Registrant(s) commenced to transact business under the fictitious business name or names listed herein on: 05/2016. Signed: Shawn Davis, managing member. Registrant(s) declared that all information in the statement is true and correct. This statement is filed with the County Clerk of Los Angeles County on: 08/11/2026. NOTICE - This fictitious name statement expires five years from the date it was filed on, in the office of the County Clerk. A new Fictitious Business Name Statement must be filed prior to that date. The filing of this statement does not of itself authorize the use in this state of a fictitious business name in violation of the rights of another under federal, state or common law (see Section 14411, et seq., B&P Code.) Published: 08/15/26, 08/22/26, 08/29/26 and 09/05/26

Fictitious Business Name Statement: 2026173355. The following person(s) is/are doing business as: James Creative Agency; Constelar, 540 Orlando Avenue 17, West Hollywood CA 90048. County: Los Angeles. James Stapleton, 540 Orlando Avenue 17, West Hollywood CA 90048. This business is conducted by: an individual. The Registrant(s) commenced to transact business under the fictitious business name or names listed herein on: n/a. Signed: James Stapleton, owner. Registrant(s) declared that all information in the statement is true and correct. This statement is filed with the County Clerk of Los Angeles County on: 08/12/2026. NOTICE - This fictitious name statement expires five years from the date it was filed on, in the office of the County Clerk. A new Fictitious Business Name Statement must be filed prior to that date. The filing of this statement does not of itself authorize the use in this state of a fictitious business name in violation of the rights of another under federal, state or common law (see Section 14411, et seq., B&P Code.) Published: 08/15/26, 08/22/26, 08/29/26 and 09/05/26

Fictitious Business Name Statement: 2026173439. The following person(s) is/are doing business as: HoHo Hawaiian BBQ, 555 W Main St #A, Alhambra CA 91801. County: Los Angeles. Wan Kee Inc, 555 W Main St #A, Alhambra CA 91801. State of incorporation: CA. This business is conducted by: a corporation. The Registrant(s) commenced to transact business under the fictitious business name or names listed herein on: n/a. Signed: Yao He, CEO. Registrant(s) declared that all information in the statement is true and correct. This statement is filed with the County Clerk of Los Angeles County on: 08/12/2026. NOTICE - This fictitious name statement expires five years from the date it was filed on, in the office of the County Clerk. A new Fictitious Business Name Statement must be filed prior to that date. The filing of this statement does not of itself authorize the use in this state of a fictitious business name in violation of the rights of another under federal, state or common law (see Section 14411, et seq., B&P Code.) Published: 08/15/26, 08/22/26, 08/29/26 and 09/05/26

Fictitious Business Name Statement: 2026173506. The following person(s) is/are doing business as: Divine Daily Dose; Slateline, 9250 Reseda Blvd Unit 10015, Northridge CA 91324. County: Los Angeles. Joshua Kim, 9250 Reseda Blvd Unit 10015, Northridge CA 91324. This business is conducted by: an individual. The Registrant(s) commenced to transact business under the fictitious business name or names listed herein on: n/a. Signed: Joshua Kim, owner. Registrant(s) declared that all information in the statement is true and correct. This statement is filed with the County Clerk of Los Angeles County on: 08/12/2026. NOTICE - This fictitious name statement expires five years from the date it was filed on, in the office of the County Clerk. A new Fictitious Business Name Statement must be filed prior to that date. The filing of this statement does not of itself authorize the use in this state of a fictitious business name in violation of the rights of another under federal, state or common law (see Section 14411, et seq., B&P Code.) Published: 08/15/26, 08/22/26, 08/29/26 and 09/05/26

Fictitious Business Name Statement: 2026173586. The following person(s) is/are doing business as: Petite Treasure Luxe, 18565 Soledad Canyon Road #139, Santa Clarita CA 91351. County: Los Angeles. Makers Creative Outlet LLC, 18565 Soledad Canyon Road #139, Santa Clarita CA 91351. State of organization: CA. This business is conducted by: a limited liability company. The Registrant(s) commenced to transact business under the fictitious business name or names listed herein on: n/a. Signed: Amy Kwok, Member. Registrant(s) declared that all information in the statement is true and correct. This statement is filed with the County Clerk of Los Angeles County on: 08/12/2026. NOTICE - This fictitious name statement expires five years from the date it was filed on, in the office of the County Clerk. A new Fictitious Business Name Statement must be filed prior to that date. The filing of this statement does not of itself authorize the use in this state of a fictitious business name in violation of the rights of another under federal, state or common law (see Section 14411, et seq., B&P Code.) Published: 08/15/26, 08/22/26, 08/29/26 and 09/05/26

Fictitious Business Name Statement: 2026173895. The following person(s) is/are doing business as: Super Rad; The Armstrong Group Investigative Services, 4824 Franklin Avenue Apt #1, Los Angeles CA 90027. County: Los Angeles. Thomas Andrew Putnam, 5302 Wilkinson Ave. Apt 4, Valley Village CA 91607. This business is conducted by: an individual. The Registrant(s) commenced to transact business under the fictitious business name or names listed herein on: 04/2023. Signed: Thomas Andrew Putnam, owner. Registrant(s) declared that all information in the statement is true and correct. This statement is filed with the County Clerk of Los Angeles County on: 08/12/2026. NOTICE - This fictitious name statement expires five years from the date it was filed on, in the office of the County Clerk. A new Fictitious Business Name Statement must be filed prior to that date. The filing of this statement does not of itself authorize the use in this state of a fictitious business name in violation of the rights of another under federal, state or common law (see Section 14411, et seq., B&P Code.) Published: 08/15/26, 08/22/26, 08/29/26 and 09/05/26

Cuti headed for Atleti

Atletico Madrid have agreed a £34.2m (40m euros) fee to sign Cristian Romero from Tottenham.

The 28-year-old is set to become Atletico's fourth signing of the summer, while Spurs will also retain a 15% sell-on clause as part of the deal.

Argentina international Romero was the subject of interest from Premier League champions Arsenal in recent days, but Tottenham did not want to sell their captain to their north London rivals.

He leaves Tottenham after five seasons, having made 156 appearances for them, scoring 13 times, following an initial campaign on loan from Atalanta in 2021.

The centre-back played for Argentina during their run to the World Cup final this summer, missing just one game.

Romero was scheduled to return to pre-season with Spurs in the coming week after being given extra time off following the tournament in North America.

He captained the side last season as Tottenham narrowly avoided relegation from the Premier League.

Having signed permanently from Atalanta in a £42.5m deal, Romero became a key figure in Spurs' defence and was made club captain in 2025 following Son Heung-min's departure.

Fellow defender Djed Spence is set to join Romero in departing Spurs, with the England defender in advanced talks to sign for Inter Milan in a £25.6m deal.

With the additions of midfielders Kang-in Lee and Morten Hjulmand and left-back Alejandro Grimaldo, Atletico are set to take their transfer spending over £100m this summer should they complete the Romero deal.

BEZOS:

cont. from back page

in the world.

According to Forbes, the 62-year-old has an estimated net worth of $256bn (£192bn).

FSG, who bought Liverpool in a £300m deal in 2010, previously sold a minority stake in the Anfield side to global sports investment firm Dynasty Equity.

In January, Liverpool became the top-earning Premier League club for the first time, according to analysis from financial firm Deloitte.

The following month the club announced record revenues of £703m for 2024-25 financial year.

Bezos stepped down as Amazon's chief executive in 2021 to become executive chairman, although he still owns 8% of the company.

The businessman also owns The Washington Post and aerospace company Blue Origin and was ranked as the world's richest person in 2021.

Gunners eye Konsa bid

Arsenal have held fresh talks over a move for Aston Villa central defender Ezri Konsa.

It is understood the Gunners have signalled an intention in recent days to improve on their initial proposal of around £30m for the England international.

However, Arsenal's valuation still falls significantly short of the £60m Villa want for Konsa.

Villa are showing no inclination, as things stand, to accept anything below their asking price.

The 28-year-old, who is still on holiday after the World Cup, is Mikel Arteta's preferred defensive target.

Having signed Bruno Guimaraes from Newcastle, the Premier League champions have turned their attention to defence - and look favourably on Konsa's versatility.

The Gunners also held exploratory talks with Tottenham over a potential move for their club captain Cristian Romero before Spurs agreed a fee with Atletico Madrid.

Konsa played 48 games in all competitions last season for Aston Villa, winning the Europa League.

Joe Root ends player curfews

"Let's be adults," says returning Test skipper

New Test captain Joe Root has abolished the midnight curfew imposed on the England teams - only seven months after it was introduced.

The removal is the latest update to rules surrounding the behaviour of their players - regulations that have come under scrutiny across this year.

The curfew was introduced in January after a number of late-night incidents on the tours of New Zealand and Australia.

Following the first Test of the home summer - a win against New Zealand - former Test captain Ben Stokes broke the curfew in a nightclub in London, sparking a series of events that eventually led to his retirement from international cricket.

In the aftermath of the nightclub incident, director of cricket Rob Key considered imposing a total alcohol ban on the England players.

Then-Test coach Brendon McCullum admitted to "ambiguity" surrounding the communication of the curfew, with new guidelines on it and the consumption of alcohol issued to the England players last month.

But before Root's first Test back in charge, against Pakistan at Headingley next week, he has relaxed the rules and said: "Let's be adults."

JOE ROOT: "I don't think this needs to be a big deal"

The curfew has also been lifted for the white-ball team, despite no change in the leadership of the one-day and T20 sides.

Led by coach McCullum and captain Harry Brook, the limited-overs sides will also no longer have to abide by the midnight rule.

Root said: "There's not going to be a curfew. I don't think this needs to be a big deal, to be honest."

A curfew was first put in place during Root's first spell as Test captain, between 2017 and 2022, and introduced after drinking incidents on the Ashes tour of 2017-18.

It was abolished when Stokes took over as captain in 2022, only to then be reintroduced earlier this year.

Now it has been scrapped again as Root begins his second spell as captain.

"My view on curfews is that I don't think they work and if you want guys to take responsibility on the field, they've got to feel like they can be grown adults off it and make good, strong decisions off it," added Root.

£200m OBO: Foxes up for sale

Leicester City are looking to sell the club for more than £200m, with its Thai owners King Power ready to leave after 16 years.

The Foxes have had an eight-page sales booklet produced by a leading US investment bank to help offload the one-time Premier League title winners.

Citigroup lists the Foxes, its women's team, and other major assets - including the 32,000-seat King Power Stadium and its Seagrave training facility which was opened in 2020 and is valued at £121m - as well as OH Leuven, Leicester's Belgian sister club, as up for sale in a brochure titled 'Project Lineup'.

The document values the club's physical assets at more than £200m, though no specific sum has been attributed to the sale of its struggling teams.

The brochure speaks of "a rare opportunity to acquire a club with an excellent track record of winning promotions to higher divisions".

Leicester's successes, including the 5,000-1 Premier League title win of 2016 and the FA Cup triumph five years later, are well promoted in the brochure, while their place in League One, after back-to-back relegations from the top flight and the Championship, fail to get a mention.

In the years that the club yo-yoed between the Premier League and Championship, with two relegations from the top flight in three years between 2023 and 2025, the club lost more than £180m.

Wednesday Results

UEFA Super Cup

PSG (1)..... 2 ASTON VILLA (1) .. 1
Kvaratskhelia 21, Doue 62 — Madjo 45

Pre-season friendlies

EVERTON (2)..... 3 NEWCASTLE (0) ... 1
Barry 27, Ndiaye 36 (pen), George 73 — Barnes 85

MAN UTD (1) ..... 1 LEEDS (1)..... 1
Zirkzee 16 — Aaronson 29

ARSENAL (1)..... 1 COMO (1)..... 1
Lewis-Skelly 33 — Baturina 43

NOTTM FOR (1)..... 2 BAYER LEV (1) 1
Ndoye 4, Kalimuendo 90 — Schick 33

MALAGA (1)..... 2 FULHAM (1) 2
Chupete 28 — Sessegnon 24, Iwobi 57

Weekend Results

Carabao Cup 1st Rnd

MANSFIELD (0)..... 0 SHEFF UTD (1) 3
Bamford 4, McGuinness 71, O'Hare 89
Att: 6,908

William Hill Scottish Premiership

HEARTS (2)..... 4 DUNDEE UTD (0) .. 0
Renaud 4, Miller 12 (pen), Braga 56, McPake 67 — **Att: 18,602**

KILMARNCK (0) ..... 1 CELTIC (3)..... 5
Schjonning-Larsen 56 — Hogh 2, 33, 35, Nygren 47, McCowan 75
Att: 8,353

MOTHERWELL (0) .. 0 FALKIRK (0) 0
Att: 6,028

RANGERS (0) ..... 1 HIBERNIAN (1) 2
Chaiwa 85 (og) — Campbell 12 (pen), Wright 90
Att: 50,893

	P	W	D	L	F	A	Pts
Celtic	2	2	0	0	6	1	6
St Mirren	2	2	0	0	3	0	6
Motherwell	2	1	1	0	2	1	4
Hearts	2	1	0	1	5	2	3
Dundee	2	1	0	1	2	1	3
St Johnstone	2	1	0	1	4	4	3
Hibernian	2	1	0	1	3	3	3
Aberdeen	2	1	0	1	2	3	3
Rangers	2	0	1	1	2	3	1
Falkirk	2	0	1	1	0	2	1
Dundee Utd	2	0	1	1	1	5	1
Kilmarnock	2	0	0	2	4	9	0

BW SPORT

PSG edge game Villa

UEFA Super Cup: Parisiens lift trophy again but young star Madjo shines for Emery's men

Paris St-Germain made it back-to-back Uefa Super Cup titles after a narrow 2-1 victory over spirited Aston Villa Wednesday night.

Desire Doue's 62nd-minute winner - after a video assistant referee (VAR) check for offside - sealed the success for the Champions League holders in Salzburg.

Khvicha Kvaratskhelia thumped in a delightful 20th-minute opener for PSG, before Villa's Brian Madjo announced himself in fine style with a 45th-minute leveller.

The 17-year-old striker became the youngest scorer in the Super Cup when he struck on his debut at the Red Bull Arena.

Madjo, an England Under-17 international, had already missed two fine chances - shooting wide and heading over - before volleying in John McGinn's cross at the back post just before half-time.

It marked a perfect ending to an eight-month battle to play, with Villa banned from registereing him by Fifa, after he joined from Metz for £10m in January.

Madjo was a constant physical threat to the PSG defence, but his goal was not enough to stop the French side retain the trophy they won for the first time last year by beating Tottenham on penalties.

Villa, playing in the Super Cup after winning the Europa League in May, had their chances, forcing PSG keeper Matvey Safonov into solid saves.

But defeat meant boss Unai Emery has now lost all four of his finals in the competition after also missing out with previous clubs Sevilla and Villarreal.

Somali official Omar Artan made history as the first non-European referee to take charge of the contest, having been denied entry into the United States for this summer's World Cup.

Pre-game, captain McGinn promised Villa fans they could still expect "as much as possible" this season despite the high-profile exits of Morgan Rogers and Youri Tielemans.

A battling performance in Austria backed those words up as, even in this defeat by PSG, Villa scared the European champions for a second time in 18 months, following their 5-4 Champions League last-eight defeat in 2025.

Young man in a hurry: `17-year-old Madjo was a constant problem for PSG

Reds' Bezos boost

A consortium including billionaire Amazon founder Jeff Bezos has advanced its talks to buy about a 30% stake in Liverpool.

The group is led by British-Indian millionaire businessman Amit Bhatia and also includes Facebook co-founder Eduardo Saverin.

Owners Fenway Sports Group (FSG) confirmed last month that the group had "expressed interest in making a strategic minority investment in Liverpool Football Club".

Bhatia is the son-in-law of Indian billionaire businessman Lakshmi Mittal and had been a director and co-owner of Queens Park Rangers for 18 years before relinquishing his stake in the club last month.

American businessman Bezos, founder of e-commerce giant Amazon, is the fourth-richest person

cont. on page 19, col. 1

YE OLDE KING'S HEAD

PUB & RESTAURANT:
116 Santa Monica Blvd. Santa Monica 90401 (310) 451-1402
Happy Hour Mon-Fri. 4-7 (food specials)
SHOPPE: 132 Santa Monica Blvd.
Santa Monica CA 90401• (310) 394-8765
Open 10am-6pm • Thurs/Fri/Sun: 10am-7pm • Sat: 10am-8pm

FRI 8/14 MLB
7:00 pm Brewers v Dodgers
SAT 8/15 MLB
4:15 pm Brewers v Dodgers
MLS
5:30 pm Houston v LA Galaxy
5:30 pm Nashville v Inter Miami
7:30 pm LAFC v SDFC
SUN 8/16 Community Shield
7:00 am Arsenal v Man City
MLB 1:00 pm Brewers v Dodgers
MON 8/17 Championship
Noon Cardiff v Wrexham
MLB 5:40 pm Dodgers v Rockies
TUE 8/18 MLB
5:40 pm Dodgers v Rockies
WED 8/19 MLB
5:40 pm Dodgers v Rockies
MLS 4:30 pm Philadelphia v Inter Miami
6:30 pm Colorado v LAFC
7:30 pm LA Galaxy v San Jose

Enjoy a proper Afternoon Tea at Ye Olde King's Head, served Monday through Saturday from 11:30am to 4:00pm. Private Afternoon Tea bookings are available for parties of 25 or more.

NOW OPEN DAILY AT 8am for breakfast.
Our Gift Shoppe now open extended hours