BRITISH WEEKLY

Farewell, Tim Curry, the Rocky Horror icon - page 3

California's British Accent ™ - Since 1984 | Saturday, August 29, 2026 • Number 2161 | Always Free

THEY'RE BACK!

■ With no fanfare - and zero security - Harry and Meghan touch down in Birmingham
■ Chickens left behind in Montecito as controversial couple fly the coop

The Duke and Duchess of Sussex have arrived back in the UK.

Prince Harry, Meghan and their children Archie and Lilibet are flew into the country privately from California, and landed in Birmingham shortly before midday on Wednesday.

A spokesman for the Duke and Duchess of Sussex said "this is not something we would comment on".

There did not appear to be a police presence as Harry and his family left the airport.

Last week, it was reported that the couple would be relocating to the UK in August. They will not return to official duties but will live in Britain as non-working royals.

Dogs, no chickens

It is thought the family will base themselves at a private property outside of London in the Cotswolds area.

Archie and Lilibet have been enrolled in school and the new term is due to start next week.

Though not confirming the family's arrival in the UK, a spokesman for the Sussexes did say their chickens were staying in California, but they were bringing their dogs Mia and Pula with them.

The chickens, which the couple rescued, have regularly featured on Meghan's Instagram account and also appeared in her Netflix program.

The Sussexes left the UK and stepped back from their royal duties in early 2020, before settling in California in March that year.

King Charles was told of the move earlier this month. The family visited the King at his Highgrove home in July this year, but it is understood the move was not discussed.

Before that visit, Prince Harry and Meghan had not been in the UK together since they attended the funeral of Queen Elizabeth II in 2022.

The Prince and Princess of Wales have also been informed of their plans.

The Sussexes' security in the UK has been the subject of debate since the news of their return broke.

Last year, Prince Harry lost a legal challenge over the levels of security he and his family are entitled to while in the country.

Legal costs

The duke had sought to overturn a decision that had downgraded his security after he stopped being a working royal and moved to the US.

It is unclear what provisions will be made for their security in the UK and who will pay for it.

After the announcement of the Sussexes' intended return, a Home Office spokesperson said decisions on the security of royals were taken by the Executive Committee for the Protection of Royalty and Public Figures (Ravec), and the UK government's protective security system was "rigorous and proportionate".

Prince Harry has previously said that worries about safety have prevented him from coming to the UK and bringing his wife and children.

Last month, the duke and six other public figures lost their High Court privacy case against the publisher of the Daily Mail and Mail. The face paying up to £34.5m to Associated Newspapers in legal costs.

SHIRE THAN BEFORE? Harry and Meghan are likely to settle in the Cotswolds

Meanwhile, their potential to earn a living took a blow when it emerged a potential role for the Duchess of Sussex in the Netflix series The Gentlemen has reportedly been axed following a backlash.

Meghan, 45, was said to have been in talks to join the third season of the Guy Ritchie comedy-drama but according to multiple reports, US actress's casting has been withdrawn due to the furious backlash in Britain. Forme Vanity Fair editor Tina Brown broke the story on her influential Substack feed, saying: "This does not bode well for Meghan's acting comeback in the UK."

BACK HOME: the private jet which delivered the pair

The Gentlemen, starring Theo James and Kaya Scodelario, was created by British filmmaker Ritchie and is a spin-off from his 2019 film of the same name.

Meghan, who made her name as Rachel Zane in the TV drama Suits, stepped away from acting when she and Harry got engaged in 2017. She was said to be in talks to join the third season of The Gentlemen, which has yet to be green-lit.

If it got the go-ahead and Meghan had landed the role, sources suggest it could have earned her well over £1million.

Some reports claim Meghan's prospective new job in The Gentlemen was a key factor in their decision to relocate.

Last year the pair signed a downgraded deal with Netflix, which ended its partnership with Meghan's lifestyle brand, As Ever.

News from Britain 1-5 • Sudoku + Crossword 5 • Local News 10-11 • Horoscope 11 • Legal Advertising 12-17 Sport 18-20

News from Britain

Russia withdraws Ambassador has Ukraine tensions continue to grow

Embassy in London says Andrey Kelin left last month after seven years in diplomatic post

RUSSIA has withdrawn its ambassador from Britain amid rising tensions between London and Moscow.

Andrei Kelin (right) left under a shroud of secrecy last month after more than seven years in the role and no replacement been appointed.

This has prompted fears of a complete breakdown in communication between Moscow and London.

Tensions increased as Russia threatened the UK with "consequences" last week after British-made drones were used to strike Russian territory for the first time.

A spokesman for the Russian Embassy claimed Mr Kelin had made "considerable efforts to preserve contacts and channels of communication" with London, and warned that the government was choosing a "path of confrontation" with Russia.

'more constructive'

The spokesman added: "He left Britain in the hope that a more constructive and respectful dialogue could eventually be restored, should the UK reconsider its policies towards our country."

Withdrawing an ambassador is a formal way of expressing displeasure with a country without completely severing diplomatic ties.

The ambassador's departure was announced internally at the embassy during a party for Russia Day on June 11.

However, no formal announcement or statement about the move was made to the public.

It comes as Andy Burnham arrived in Ukraine for his first overseas visit as Prime Minister. Co-chairing a meeting of the Coalition of the Willing he announced plans to pave the way for SCALP long-range missiles – the French version of the UK's Storm Shadow – to be developed on Ukrainian assembly lines.

Ahead of the visit, on Ukraine's independence day, Mr Burnham said: "On Ukraine's 35th anniversary of independence, the Ukrainian people should be in no doubt: the UK is behind you today and for as long as it takes.

"I am proud of the contribution our country has made to Ukraine, and I want the Ukrainian people to hear it directly from me that our support will not waver. After all, Ukraine's security is our security."

BRITISH WEEKLY

171 Pier Ave. Ste. 121 • Santa Monica CA 90405
Tel: (310) 452 2621
editor@british-weekly.com
www.british-weekly.com • Twitter/BritishWeekly

Managing Editor: Neil Fletcher
Deputy Editor: Nick Stark
Contributing Writers: Sean Borg, Alan Darby Drake, John Hiscock, Eileen Lee, Rick Parcell, Anne Shaw, Nick Stark, Craig Bobby Young
Showbusiness Editor: Sean Borg
Advertising Manager: Mark Devlin
Legal Notices and DBAs: Mirelle Woolf
Distribution: Mirelle Woolf, Mimi Miata
Subscriptions: 6 months: $33, 1 year: $54 (1st class)

It's a small planet. RECYCLE

The British Weekly is published every Saturday and is available at multiple locations in Southern California. Circulation: 25,000. The British Weekly has been adjudicated as a newspaper of general circulation in Court Judgement No. SS008371. Copyright: no news stories, illustrations, editorial matter or advertisements can be reproduced without written permission of the copyright owner. All rights reserved ©2017 The British Weekly. The British Weekly welcomes your letters and accepts unsolicited articles for publication. All submissions - including photographs - become property of the British Weekly and are subject to editing and/or deletion at Editor's discretion.

California's British Accent™ - Since 1984

First Briton recorded killed fighting for Russia in Ukraine

A British national has been killed in Ukraine while fighting for Russia.

Bradley Townsend, from Yorkshire, left home telling his parents he was going to Romania

Bradley Townsend is said to have died following an attack by a remote-controlled FPV drone in Ukraine's eastern Donetsk region. His death on 10 June is believed to be the first of a British citizen fighting for Russia in the conflict.

The 33-year-old left his home in Barnsley, South Yorkshire, earlier this year after telling his family he was going to Romania, according to the Yorkshire Post.

The Foreign, Commonwealth & Development Office (FCDO) confirmed it was aware of reports a British national had died in Ukraine, adding it was in contact with his family.

The news emerged as Andy Burnham arrived in Kyiv for his first foreign trip as UK prime minister.

The visit coincided with the 35th anniversary of the country's independence from the Soviet Union.

In a video shared online on 4 April, Townsend featured alongside Ben Stimson and Aiden Minnis - who were given Russian citizenship for fighting in the occupied Donbas region.

In the video, uploaded to a Russian recruitment account, Townsend described himself as "a normal working-class lad from Yorkshire".

Filmed by Stimson with Minnis interviewing, Townsend discussed the implications of his decision to leave the UK and fight for Russia during the video.

He said: "I came with the idea that I probably won't be able to go home, definitely get persecuted if I went back."

He later added: "I'm not here for a suicide mission, but I understand that's what can happen."

Stimson, from Oldham, and Minnis, from Wiltshire, are believed to be the first British nationals fighting for Russian president Vladimir Putin since he ordered the full scale invasion of Ukraine in February 2022.

Stimson was previously jailed in the UK in 2015 for joining pro-Russian separatists in the east of Ukraine.

Tungsten mining restarts in Devon

■ Government cash helps reopen mine near Plymouth
■ Ultra-hard metal considered strategically vital

A mine said to have one of the "most significant" deposits in tungsten in the Western world is to go into full production after a cash injection, bosses say.

The government is investing £71m to restart Tungsten West's Hemerdon mine, near Plymouth, Devon.

Bosses said they hoped they would be at full production by the end of March 2027 in a project which would create 350 jobs and secure access to the mineral used in defence.

Boss Jeff Court said: "We started very, very quickly on the back of the announcement... The timing is perfect for us in terms of getting that extra boost for funding... We have done everything we can do to make the project much more robust [after going on hold in 2022]."

Tungsten is an extremely hard metal, used in the defence, aerospace, next-generation energy and electronics industries, with 80% currently produced by China.

The UK's National Wealth Fund said the multi-million investment established the government as a significant long-term partner in one of the UK's most strategically important mineral projects, with rights to negotiate and procure up to 50% of the tungsten produced.

Tungsten West took over the disused mine in 2019 but put plans to reopen on hold three years later, blaming rising costs and a low market price for the mineral at the time.

Court said the market was much stronger now

cont. on page 3, col. 1

Farewell Tim Curry, the Rocky Horror icon

■ **Actor who shot to fame in The Rocky Horror Picture Show, dead at 80**

■ **Star enjoyed a long career, finding later fame as Pennywise**

English actor Tim Curry, best known for playing the outlandish Frank-N-Furter in film musical The Rocky Horror Picture Show, has died at the age of 80.

Curry first played the role on stage before the film version, which was released in 1975 and has remained a cult favourite.

The actor also played fearsome clown Pennywise in the 1990 TV version of Stephen King's It, and was Long John Silver in 1996's Muppet Treasure Island.

'sweet transvestite'

His other films included Annie, The Hunt for Red October, Home Alone 2, Scary Movie 2 and he was nominated for three Tony Awards on Broadway.

Born in Warrington in 1946, Curry's first acting job after university was in the original London production of groundbreaking rock musical Hair in 1968.

In 1973, a fellow cast member, Richard O'Brien, asked Curry to audition for his new musical, and cast him in the role of the flamboyant lingerie-clad "sweet transvestite" Dr Frank-N-Furter.

Curry first put his stamp on the character of the riotous scientist on stage in the upstairs theatre at London's Royal Court in 1973.

fan favorite

The show's popularity snowballed and resulted in a big-screen adaptation, which also starred Susan Sarandon, Barry Bostwick and O'Brien.

It was not an immediate hit at cinemas but became a fan favourite and holds the record for the longest-running theatrical release in film history.

Welsh actor Luke Evans, who played the role in a Broadway revival, called Curry "a force, a bright fierce flame, an exquisite charm".

In a letter he recently wrote to Curry, Evans thanked him for his fearlessness and for "creating something so enduring, and for inspiring generations of actors to be a little braver than they thought they could be".

'Don't dream it, be it"

"Being compared to you has been one of the greatest compliments I've ever received, even though it's a comparison no one could ever hope to live up to," he wrote in the letter.

The official Rocky Horror Picture Show on Broadway account similarly thanked the late actor for "giving the world a little more freedom, a little more fearlessness, and through the tears in our eyes, the courage to BE IT" - a nod to Curry's deliver of the famous line from the musical, "Don't dream it, be it".

Curry's varied career also saw him appear on screen in 1982 musical film Annie as Miss Hannigan's con-artist brother, 1985 murder mystery Clue, fantasy Legend alongside Tom Cruise also in 1985, and 1995 gorilla thriller Congo.

On stage, he received his first Tony nomination for playing Mozart in the original Broadway production of Amadeus in 1981.

Online fans

Further Tony nominations came his way for My Favorite Year in 1993, then in 2005 for playing King Arthur in Monty Python musical Spamalot.

His performance in 2008 video game Command and Conquer: Red Alert 3 found him fame with a new generation of fans online.

As Soviet Premier Anatoly Cherdenko, Curry's bombastic delivery of one line, and his apparent efforts to stifle a giggle as he said it, became a legendary meme online: "I'm going to escape, to the one place that hasn't been corrupted by capitalism... space!"

One clip of the moment has more than 10 million views on YouTube, and has been endlessly shared across social media.

A statement from Curry's representatives following his death said: "Across five decades, he moved fluidly between comedy, horror, drama, and music, delighting himself and his legion of fans with his countless dynamic personas."

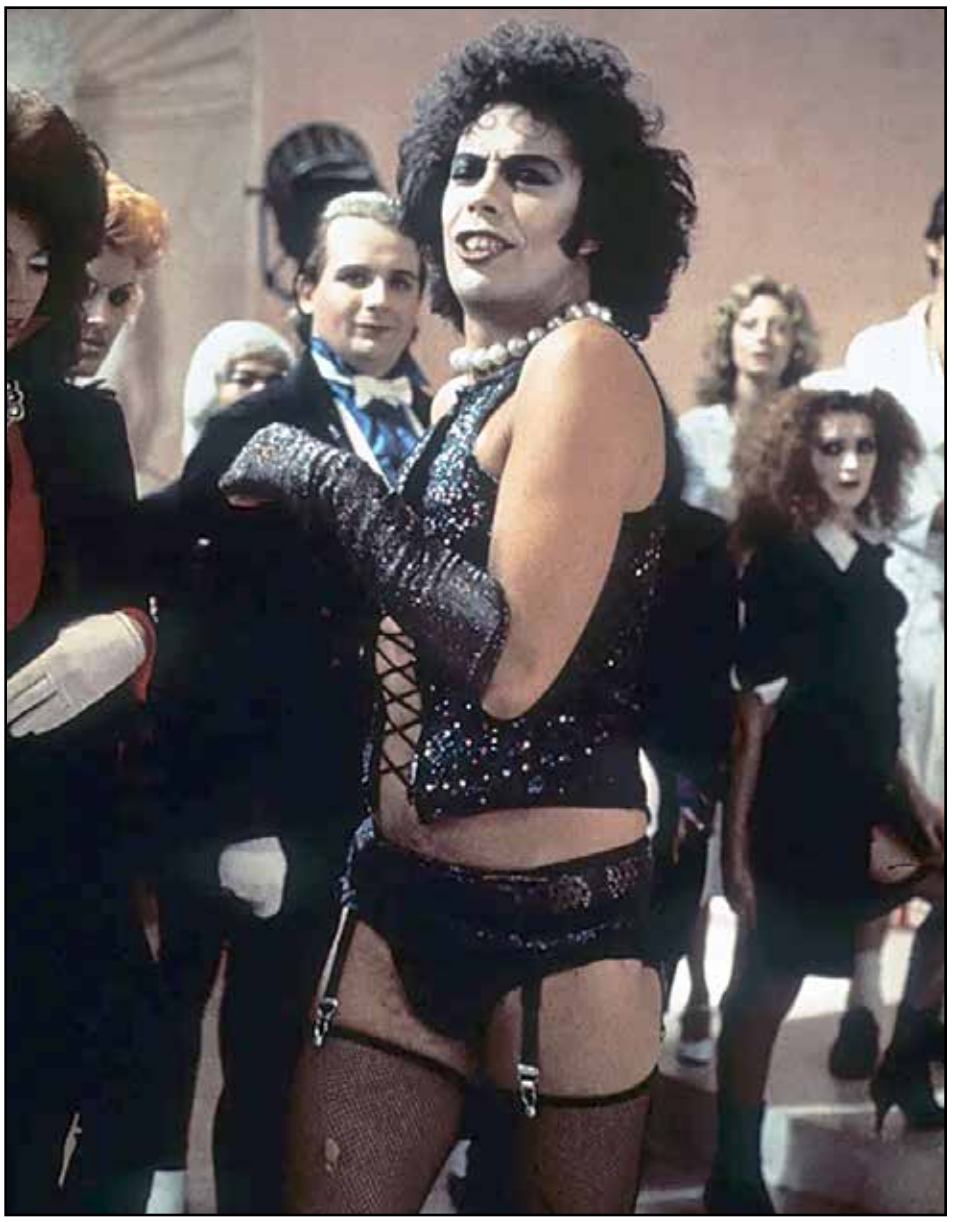

TIM CURRY: "a force, a bright fierce flame, an exquisite charm".

Curry suffered a serious stroke in 2012

Tungsten:

cont. from page two

and the investment had "come at the exact right time for the project".

He also said it was "very important to us as it shows an incredibly strong level of support, right up to Number 10 [Downing Street] in the UK government".

Plymouth Sutton and Devonport's Labour MP Luke Pollard told the BBC: "Tungsten is important in national defence as an armour-piercing metal... it's used in missile production and a whole array of defence applications."

Pollard, Minister for Defence Readiness and Industry, added: "It's because of that and because the world is getting more dangerous and critical minerals like tungsten are more valuable and in demand that the government has stepped in to make an investment in Tungsten West."

He said it would "allow the UK to be more resilient" in challenging times.

"If the world is to be more dangerous, and we know that it is, we, as a country, need to be able to secure our own supply of these minerals," he said.

News from Britain

Two PCs dead as wrong-way driving craze spreads

■ £1m raised in days for young families left behind

BRITAIN was left stunned this week by the tragic death of two police officers in a wrong-way crash near Middlesbrough.

PC Matthew Blades and PC Tom Clough died during the early hours of Saturday when a Volkswagen Passat, going the wrong way on the A66 at South Bank, hit their vehicle. The five young men in the Volkswagen also died.

Both officers had young families, and an appeal quickly raised over £1m for their survivors.

Among the donations to the police officers' fundraiser, which was launched by the Cleveland Police Federation, was £4,000 from the Cleveland branch of the National Association of Retired Police Officers.

Its chair Grant Thorburn said the officers' deaths had "hit home hard" and that seeing the tributes and donations paid to them had been "humbling".

'compact force'

He said: "Once you're a police officer, you're always a police officer, so even after you retire, particularly in Cleveland, it's such a small, compact force, everyone knows everyone else."

The Independent Office for Police Conduct (IOPC) previously said that officers had been pursuing the Volkswagen Passat seven minutes after it was connected to earlier alleged criminal activity, but the pursuit was abandoned 10 seconds before the crash when the Passat turned on to the dual carriageway.

PC Matthew Blades and PC Tom Clough had been in a vehicle looking for the Passat after its cloned registration plates triggered an automated number plate recognition camera, although they were not involved in the pursuit, the IOPC said.

'our super hero'

PC Blades, a 37-year-old father of two, was described by his family as a "beloved husband" and the "most devoted father".

"He may have left this world committed to the duty he believed in, but his greatest legacy will always be the love he gave to his family," his wife said, adding he would be "forever our super hero".

The deaths prompted a huge investigation into organized crime figures in the area bringing the arrest of 17 people within two days.

Among those detained were a 16-year-old boy, an 18-year-old man and a 21-year-old man, all on suspicion of participating in an organized crime group. A 55-year-old man was arrested on suspicion of assisting an offender and a 23-year-old man on suspicion of threats to kill.

Cleveland Police said the arrests followed overnight operations with support from the National Crime Agency, which investigates serious and organized crime, and the North East Regional Organized Crime Unit.

A 26-year-old man was charged with possessing Class A and Class B drugs with intent to supply and possessing criminal property. He was remanded in custody until a Sept. 21 hearing at Teesside Crown Court, which hears more serious criminal cases.

The crash was originally linked to a TikTok craze popular in the UK where young men film themselves driving the wrong way down motorways in the wee small hours. But it soon emerged that the car involved an had links to serious and organized criminal activity.

Four of the five dead men in the Passat had a combined 37 previous convictions for offenses including possession of a bladed article, car theft, drug possession, racially aggravated intentional harassment and driving offenses.

PC Matthew Blades and PC Tom Clough died early Saturday morning

Teenage people smuggler facing jail

A teenager who piloted a dinghy carrying a then-record 165 migrants across the English Channel to the UK has pleaded guilty to endangering others during a sea crossing.

Chan Mathok Atak, 19, originally from South Sudan, admitted the offence at Canterbury Crown Court in relation to a crossing on 23 July.

Rescuers said they were astonished and alarmed to see the number of people packed onto the dinghy.

It was said to have been about the same length as a bus before it began deflating in the world's busiest shipping lane.

Prosecutors said Atak created a risk of death or serious personal injury to others on board the boat.

Endangerment at sea is a new offence created to target those alleged to have steered small boats over the Channel.

At the time of the crossing, the dinghy set a record for the largest number of people brought over in a single boat since dinghy arrivals began on the south coast in recent years.

The figure has since been surpassed, and earlier this month, a record 230 people reached the UK in a so-called "mega dinghy".

Atak is due to be sentenced on 11 September.

Pensioner left giddy as whisky barrel investment nets £270,000

A whisky barrel purchased for £130 is to go on sale for £270,000.

Surrey pensioner Angus Kerr said he had bought the Glenrothes single malt in 1971 as an investment, hoping it would help pay for his children's school fees.

He said it was now worth an "unbelievable" sum, as the barrel was the oldest of its kind known to be in existence.

"I don't drink scotch," Kerr said. "If I did, I would be looking around for something that was £18, no more. That's my sort of level."

'That was silly'

Kerr, a former commodities trader, said he had made the purchase after hearing about a company selling barrels of new-fill whisky.

"I thought at least I can go for a swim in it if it all goes belly up," he told reporters.

Kerr said he had hoped to sell the barrel five years later for a profit, but the company went bust and he lost contact with them.

"I just threw my hands

cont. on page 5, col. 4

LIQUID ASSETS: Angus Kerr bought the cask of Glenrothes single malt in 1971

Sir Billy Boston dead at 92

■ **Rugby League legend turned to the code after color barrier prevented him playing for his hometown rugby union team**

■ **Boston played with distinction for the Great Britain team, and was part of the side which won the 1960 World Cup**

Rugby league legend Sir Billy Boston has died aged 92.

Last year, he became the first player in rugby league's 130-year history to receive a knighthood.

Born in Cardiff in 1934, Boston grew up playing union but - overlooked by his home club - came to the attention of rugby league scouts while on national service in the north of England, signing for Wigan in 1953 as a 19-year-old.

Despite having played just a handful of games in league, the young winger's talent was quickly evident and Boston was picked for the 1954 Great Britain side that went to Australia and New Zealand - becoming the first black British player to tour down under.

He reached the 100-try milestone in just 68 matches after his switch from union.

Boston's scoring ratio is extraordinary, claiming 478 tries in 488 games for Wigan and helping them win three Challenge Cups and the Championship.

Boston would go on to score 24 tries in 31 appearances for Great Britain and was part of the side that won the 1960 World Cup, scoring a try in the final as they beat Australia 10-3 at Odsal Stadium in Bradford.

'all to do with colour'

Boston finished his playing career as a second row with Blackpool Borough.

In all, Boston scored 571 tries in his career - a total surpassed only by Australian legend Brian Bevan in top-class rugby league - and is one of the truly great British rugby league players.

However, in media interviews including with the BBC, Boston made it clear he would have swapped all his rugby league achievements if his path to recognition in his home town and nation had not been blocked by racial prejudice.

On one occasion he told BBC Sport he "enjoyed every minute playing rugby league" but added that "I would have (given up his rugby league achievements) to play for Cardiff and Wales in rugby union".

He said: "I think it was all to do with colour. But there you are, I don't know. You have to ask the people of Wales for that.

"Because there were a few other people, Colin Dixon, Clive Sullivan, Johnny Freeman, all outstanding black rugby players from Cardiff who went north and who perhaps didn't get a crack of the whip at union."

"You regret not having played for your country where you were born."
- Sir Billy Boston, speaking to BBC Sport

Boston went on: "The only bad thing in my life was I never got a cap for Wales [in union].

"I'd have given it all up... [and] done it for Wales instead of having to leave my town where I was born. You know, you regret not having played for your country where you were born."

After his retirement from the game, Boston ran the Griffin Hotel close to Wigan's Central Park Ground where one of the stands was named after the Welshman.

He is immortalised in two more statues, in Wigan where he is an adopted son and in his home city of Cardiff.

Boston was appointed an MBE in 1986, and was among the first to be inducted into the Welsh Sports Hall of Fame when it was launched in 1990.

Whisky:

cont. from page four

in the air and thought, 'OK, that was silly'," he added.

However, a few years later, the 81-year-old was contacted out of the blue by a Glaswegian company, which said he owed them money for storing the barrel.

After getting waylaid by "business, kids and life in general", Kerr said he had only recently contacted broker Mark Littler to try to sell the barrel, which contains enough for approximately 287 bottles.

Kerr said the tasting experts had declared the 57-year-old whisky "absolutely fantastic".

"It could have lost its alcohol content or ended up being very oaky and horrible, so it's very fortunate," he added.

"What we need to find is Elon Musk, [Jeff] Bezos or someone for who £270,000 is just spare change to them."

On how he would spend the proceeds, Kerr said he would not have any "difficulty finding a home for the money".

The British Weekly Crossword #765 By Myles Mellor

Across

1 Enroll in the military (6)
4 Beloved (6)
9 More than a few (7)
10 Brit. boxing great, ____Lennox (5)
11 Chutzpah (5)
12 Vast North American grassland (7)
13 Manchester United soccer great, Wayne _____ (6)
15 Fair, as a judge (4)
18 Temporary (7)
21 Type of ray (5)
23 Punts (5)
24 Trainee (7)
25 Foundation post driven into the ground (6)
26 Accompany to a party (6)

Down

1 Relieving, as pain (6)
2 "Easy ____ " Phil Collins hit (5)
3 Operating theatre specialist (7)
5 Atlanta-based airline (5)
6 Customer incentives (7)
7 Sink clutter (6)
8 Careless (6)
14 Visual (7)
15 Big cats native to the Americas (7)
16 Type of truck (6)
17 Repeat (6)
19 Pine product (5)
20 Shape, as clay (4)
22 Tropical flavor (5)

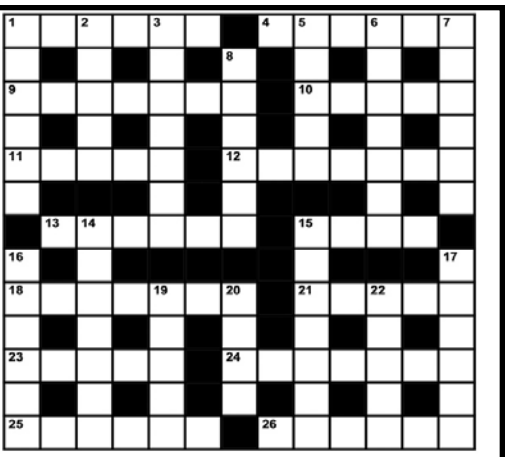

Solution to Puzzle #764

S	W	A	M	P	S		S	W	O	R	D	S
Y		L		L		P		O		E		U
S	T	O	R	A	G	E		R	O	G	E	R
T		N		T		A		S		U		E
E	A	G	L	E		R	A	T	T	L	E	
M				A						A		E
	M	A	N	U	F	A	C	T	U	R	E	D
T		D				G		R				U
R	E	V	O	L	V	E		A	T	T	I	C
O		A		O		N		I		H		A
J	O	N	N	Y		C	O	L	L	E	C	T
A		C		A		Y		E		Y		E
N	E	E	D	L	E		T	R	A	D	E	D

The British Weekly Sudoku #765 By Myles Mellor

		5					6	
			7				5	9
4					2			
		2			9			
				1	7			
	6			5			9	
	2	8	6					5
	7		3		1		8	
						3		

Solution to Sudoku #764

3	9	1	2	4	8	6	7	5
7	5	2	6	1	3	4	8	9
6	4	8	7	9	5	3	1	2
4	3	7	9	8	2	1	5	6
2	6	5	1	7	4	8	9	3
8	1	9	3	5	6	2	4	7
9	7	6	8	3	1	5	2	4
1	2	4	5	6	7	9	3	8
5	8	3	4	2	9	7	6	1

Legal Notices

SUMMONS (CITACION JUDICIAL)
CASE NUMBER (Numero del Caso): 26CU009436N
NOTICE TO DEFENDANT: (AVISO AL DEMANDADO): YIMAX CLOTHING, A California Corporation dba COZY FOX and DON K. YI, an individual and DOES 1-50, inclusive
YOU ARE BEING SUED BY PLAINTIFF: (LO ESTA DEMANDANDO EL DEMANDANTE): BRIXTON SHERWOOD, LLC, A Delaware Limited Liability Company; BRIXTON SHERWOOD PLACE TIC, LLC, A Delaware Limited Liability Company; BRIXTON PLANO TIC, LLC, A Delaware Limited Partnership and BRIXTON SHERWOOD PLACE-BPA, LLC, A Delaware Limited Liabilituy Company.

NOTICE! You have been sued. The court may decide against you without your being heard unless you respond within 30 days. Read the information below.

You have 30 CALENDAR DAYS after this summons and legal papers are served on you to file a written response at this court and have a copy served on the plaintiffs. A letter or phone call will not protect you. Your written response must be in proper legal form if you want the court to hear your case. There may be a court form that you can use for your response. You can find these court forms and more information at the California Courts Online Self-Help Center (**www.courtinfo.ca.gov/selfhelp**), your county law library, or the courthouse nearest you. If you cannot pay the filing fee, ask the court clerk for a fee waiver form. If you do not file your response on time, you may lose the case by default, and your wages, money, and property may be taken without further warning from the court.

There are other legal requirements. You may want to call an attorney right away. If you do not know an attorney, you may want to call an attorney referral service. If you cannot afford an attorney, you may be eligible for free legal services from a nonprofit legal services program. You can locate these nonprofit groups at the California Legal Services Web site (**www.lawhelpcalifornia.org**), the California Courts Online Self-Help Center (**www.courtinfo.ca.gov/ selfhelp**), or by contacting your local court or county bar association. **NOTE:** The court has a statutory lien for waived fees and costs on any settlement or arbitration award of $10,000 or more in a civil case. The court's lien must be paid before the court will dismiss the case. **¡AVISO!** Lo han demandado. Si no responde dentro de 30 dias, la corte puede decidir en su contra sin escuchar su version. Lea la informacion a continuacion.

Tiene 30 DIAS DE CALENDARIO despues de que le entreguen esta citacion y papeles legales para presentar una respuesta por escrito en esta corte y hacer que se entregue una copia al demandante. Una carta o una llamada telefonica no lo protegen. Su respuesta por escrito tiene que estar en formato legal correcto si desea que procesen su caso en la corte. Es posible que haya un formulario que usted pueda usar para su respuesta. Puede encontrar estos formularios de la corte y mas informacion en el Centro de Ayuda de las Cortes de California (**www.sucorte.ca.gov**), en la biblioteca de leyes de su condado o en la corte que le quede mas cerca. Si no puede pagar la cuota de presentacion, pida al secretario de la corte que le de un formulario de exencion de pago de cuotas. Si no presenta su respuesta a tiempo, puede perder el caso por incumplimiento y la corte le podra quitar su sueldo, dinero y bienes sin mas advertencia.

Hay otros requisitos legales. Es recomendable que llame a un abogado inmediatamente. Si no conoce a un abogado, puede llamar a un servicio de remision a abogados. Si no puede pagar a un abogado, es possible que cumpla con los requisitos para obtener servicios legales gratuitos de un programa de servicios legales sin fines de lucro. Puede encontrar estos grupos sin fines de lucro en el sitio web de California Legal Services, (**www.lawhelpcalifornia.org**), en el Centro de Ayuda de las Cortes de California, (**www.sucorte.ca.gov**) o poniendose en contacto con la corte o el colegio de abogados locales. AVISO: Por ley, la corte tiene derecho a reclamar las cuotas y los costos exentos por imponer un gravamen sobre cualquier recuperacion de $10,000 o mas de valor recibida mediante un acuerdo o una concesion de arbitraje en un caso de derecho civil. Tiene que pagar el gravamen de la corte antes de que la corte pueda desechar el caso.
The name and address of the court is: (El nombre y direccion de la corte es):
San Diego Superior Court-North County, 325 S Melrose Dr, Vista CA 92081.
The name, address, and telephone number of Plaintiff's attorney, or plaintiff without an attorney, is: (El nombre, la direccion y el numero de telefono del abogado del demandante, o del demandante que no tiene abogado, es): Stefanie Warren, Trails Law Group, 2870 5th Ave., San Diego CA 92103. Tel: 619-738-4441.

DATE: (Fecha) 2/20/2026
Clerk, by V Navarro Deputy (Secretario), (Adjunto
[SEAL]
8/08, 8/15, 8/22, 8/29/2026

NOTICE OF TRUSTEE'S SALE TS No. **CA-26-1035139-AB** Order No.: **FIN-26002301 YOU ARE IN DEFAULT UNDER A DEED OF TRUST DATED 1/24/2022. UNLESS YOU TAKE ACTION TO PROTECT YOUR PROPERTY, IT MAY BE SOLD AT A PUBLIC SALE. IF YOU NEED AN EXPLANATION OF THE NATURE OF THE PROCEEDING AGAINST YOU, YOU SHOULD CONTACT A LAWYER.** A public auction sale to the highest bidder for cash, or cash equivalent if deemed acceptable to the trustee, cashier's check drawn on a state or national bank, check drawn by state or federal credit union, or a check drawn by a state or federal savings and loan association, or savings association, or savings bank specified in Section 5102 to the Financial Code and authorized to do business in this state, will be held by duly appointed trustee. The sale will be made, but without covenant or warranty, expressed or implied, regarding title, possession, or encumbrances, to pay the remaining principal sum of the note(s) secured by the Deed of Trust, with interest and late charges thereon, as provided in the note(s), advances, under the terms of the Deed of Trust, interest thereon, fees, charges and expenses of the Trustee for the total amount (at the time of the initial publication of the Notice of Sale) reasonably estimated to be set forth below. The amount may be greater on the day of sale. **BENEFICIARY MAY ELECT TO BID LESS THAN THE TOTAL AMOUNT DUE.** Trustor(s): **International Investments Trading & Consulting, Inc., a California Corporation** Recorded: **1/27/2022** as **Instrument No. 20220107196** of Official Records in the office of the Recorder of **LOS ANGELES** County, California; Date of Sale: **9/8/2026** at **10:00 AM** Place of Sale: **In the Courtyard located in Civic Center Plaza, 400 Civic Center Plaza, Pomona, CA 91766** Amount of unpaid balance and other charges: **$2,576,663.67** The purported property address is: **638 GRANT STREET, SANTA MONICA, CA 90405** Assessor's Parcel No.: **4289-005-005** All bidders, at the date, time, and place of the scheduled sale, will be required to show satisfactory support to the auctioneer of their ability to pay the amount they intend to bid, unless arrangements have been made with the trustee prior to the scheduled sale. **NOTICE TO POTENTIAL BIDDERS:** If you are considering bidding on this property lien, you should understand that there are risks involved in bidding at a trustee auction. You will be bidding on a lien, not on the property itself. Placing the highest bid at a trustee auction does not automatically entitle you to free and clear ownership of the property. You should also be aware that the lien being auctioned off may be a junior lien. If you are the highest bidder at the auction, you are or may be responsible for paying off all liens senior to the lien being auctioned off, before you can receive clear title to the property. You are encouraged to investigate the existence, priority, and size of outstanding liens that may exist on this property by contacting the county recorder's office or a title insurance company, either of which may charge you a fee for this information. If you consult either of these resources, you should be aware that the same lender may hold more than one mortgage or deed of trust on the property. **NOTICE TO PROPERTY OWNER:** The sale date shown on this notice of sale may be postponed one or more times by the mortgagee, beneficiary, trustee, or a court, pursuant to Section 2924g of the California Civil Code. The law requires that information about trustee sale postponements be made available to you and to the public, as a courtesy to those not present at the sale. If you wish to learn whether your sale date has been postponed, and, if applicable, the rescheduled time and date for the sale of this property, you may call **916-939-0772** for information regarding the trustee's sale or visit this internet website **http://www.qualityloan.com**, using the file number assigned to this foreclosure by the Trustee: **CA-26-1035139-AB**. Information about postponements that are very short in duration or that occur close in time to the scheduled sale may not immediately be reflected in the telephone information or on the internet website. The best way to verify postponement information is to attend the scheduled sale. **NOTICE TO TENANT:** You may have a right to purchase this property after the trustee auction pursuant to Section 2924m of the California Civil Code. If you are an "eligible tenant buyer," you can purchase the property if you match the last and highest bid placed at the trustee auction. If you are an "eligible bidder," you may be able to purchase the property if you exceed the last and highest bid placed at the trustee auction. There are three steps to exercising this right of purchase. First, 48 hours after the date of the trustee sale, you can call **866-645-7711**, or visit this internet website **http://www.qualityloan.com**, using the file number assigned to this foreclosure by the Trustee: **CA-26-1035139-AB** to find the date on which the trustee's sale was held, the amount of the last and highest bid, and the address of the trustee. Second, you must send a written notice of intent to place a bid so that the trustee receives it no more than 15 days after the trustee's sale. Third, you must submit a bid so that the trustee receives it no more than 45 days after the trustee's sale. If you think you may qualify as an "eligible tenant buyer" or "eligible bidder," you should consider contacting an attorney or appropriate real estate professional immediately for advice regarding this potential right to purchase. **NOTICE TO PROSPECTIVE OWNER-OCCUPANT:** Any prospective owner-occupant as defined in Section 2924m of the California Civil Code who is the last and highest bidder at the trustee's sale shall provide the required affidavit or declaration of eligibility to the auctioneer at the trustee's sale or shall have it delivered to QUALITY LOAN SERVICE CORPORATION by 5 p.m. on the next business day following the trustee's sale at the address set forth in the below signature block. **NOTICE TO PROSPECTIVE POST-SALE OVER BIDDERS:** For post-sale information in accordance with Section 2924m(e) of the California Civil Code, use file number CA-26-1035139-AB and call (866) 645-7711 or login to: **http://www.qualityloan.com.** The above statutorily mandated notices to Tenant, Prospective Owner-Occupant, and Prospective Post-Sale Over Bidders are brief summaries of what may be required under Section 2924m of the California Civil Code. Compliance with all relevant provisions will be required. The undersigned Trustee disclaims any liability for any incorrectness of the property address or other common designation, if any, shown herein. If no street address or other common designation is shown, directions to the location of the property may be obtained by sending a written request to the beneficiary within 10 days of the date of first publication of this Notice of Sale. If the sale is set aside for any reason, including if the Trustee is unable to convey title, the Purchaser at the sale shall be entitled only to a return of the monies paid to the Trustee. This shall be the Purchaser's sole and exclusive remedy. The purchaser shall have no further recourse against the Trustor, the Trustee, the Beneficiary, the Beneficiary's Agent, or the Beneficiary's Attorney. If you have previously been discharged through bankruptcy, you may have been released of personal liability for this loan in which case this letter is intended to exercise the note holders right's against the real property only. Date: **QUALITY LOAN SERVICE CORPORATION 2763 Camino Del Rio S San Diego, CA 92108 866-645-7711 For NON SALE information only Sale Line: 916-939-0772 Or Login to: http://www.qualityloan.com Post-Sale Information (CCC 2924m(e)): (866) 645-7711 Reinstatement or Payoff Line: (866) 645-7711 Ext 5318** QUALITY LOAN SERVICE CORPORATION TS No.: **CA-26-1035139-AB** IDSPub #0316364
8/15/2026 8/22/2026 8/29/2026

ORDER TO SHOW CAUSE FOR CHANGE OF NAME
Superior Court of California
County of Los Angeles
111 North Hill Street
Los Angeles CA 90012

In the Matter of the Petition of **Adriana Renteria,** an adult over the age of 18 years.

Date: 11/09/2026. Time: 8.30am Dept. 529

It appearing that the following person whose name is to be changed is over 18 years of age: **Adriana Renteria.** And a petition for change of names having been duly filed with the clerk of this Court, and it appearing from said petition that said petitioner(s) desire to have the name changed from **Adriana Renteria** to **Adee Quétzaly Renteria**

IT IS HEREBY ORDERED that all persons interested in the above-entitled matter of change of names appear before the above-entitled court to show cause why the petition for change of name(s) should not be granted.

Any person objecting to the name changes described must file a written petition that includes the reasons for the objection at least two court days before the matter is scheduled to be heard and must appear at the hearing to show cause why the petition should not be granted. If no written objection is timely filed, the court may grant the petition without a hearing.

IT IS FURTHER ORDERED that a copy of this order be published in the British Weekly, a newspaper of general circulation for the County of Los Angeles, for four successive weeks prior to the date set for hearing of said petition.

Case No: 26STCP02857
Dated: July 30, 2026
Virginia Keeny
Judge of the Superior Court
Published: 08/08/26, 08/15/26, 08/22/26 and 08/29/26

ORDER TO SHOW CAUSE FOR CHANGE OF NAME
Superior Court of California
County of Los Angeles
111 North Hill Street
Los Angeles CA 90012

In the Matter of the Petition of **Shinyoung Esther Lee,** an adult over the age of 18 years.

Date: 11/23/2026. Time: 8.30am Dept. 529

It appearing that the following person whose name is to be changed is over 18 years of age: **Shinyoung Esther Lee.** And a petition for change of names having been duly filed with the clerk of this Court, and it appearing from said petition that said petitioner(s) desire to have the name changed from **Shinyoung Esther Lee** to **Esther Shinyoung Lee**

IT IS HEREBY ORDERED that all persons interested in the above-entitled matter of change of names appear before the above-entitled court to show cause why the petition for change of name(s) should not be granted.

Any person objecting to the name changes described must file a written petition that includes the reasons for the objection at least two court days before the matter is scheduled to be heard and must appear at the hearing to show cause why the petition should not be granted. If no written objection is timely filed, the court may grant the petition without a hearing.

IT IS FURTHER ORDERED that a copy of this order be published in the British Weekly, a newspaper of general circulation for the County of Los Angeles, for four successive weeks prior to the date set for hearing of said petition.

Case No: 26STCP02861
Dated: July 31, 2026
Virginia Keeny
Judge of the Superior Court
Published: 08/08/26, 08/15/26, 08/22/26 and 08/29/26

ORDER TO SHOW CAUSE FOR CHANGE OF NAME
Superior Court of California
County of Los Angeles
111 North Hill Street
Los Angeles CA 90012

In the Matter of the Petition of **Lauren Amar,** an adult over the age of 18 years.

Date: 12/04/2026. Time: 8.30am Dept. 529 5th Floor

It appearing that the following person whose name is to be changed is over 18 years of age: **Lauren Amar.** And a petition for change of names having been duly filed with the clerk of this Court, and it appearing from said petition that said petitioner(s) desire to have the name changed from **Lauren Amar** to **Farida Lauren Beepat**

IT IS HEREBY ORDERED that all persons interested in the above-entitled matter of change of names appear before the above-entitled court to show cause why the petition for change of name(s) should not be granted.

Any person objecting to the name changes described must file a written petition that includes the reasons for the objection at least two court days before the matter is scheduled to be heard and must appear at the hearing to show cause why the petition should not be granted. If no written objection is timely filed, the court may grant the petition without a hearing.

IT IS FURTHER ORDERED that a copy of this order be published in the British Weekly, a newspaper of general circulation for the County of Los Angeles, for four successive weeks prior to the date set for hearing of said petition.

Case No: 26STCP02886
Dated: August 3, 2026
Virginia Keeny
Judge of the Superior Court
Published: 08/08/26, 08/15/26, 08/22/26 and 08/29/26

ORDER TO SHOW CAUSE FOR CHANGE OF NAME
Superior Court of California
County of Los Angeles
West Covina Courthouse
400 Civic Center Plaza
Pomona CA 91766

In the Matter of the Petition of **Ana Catalina Romero and Eliott Alexander Jimenez,** adults over the age of 18 years, on behalf of **Joziah Nahum Romero,** a minor under the age of 18 years

Date: 10/02/2026. Time: 8.30am Dept. G Room 302

It appearing that the following person whose name is to be changed is under 18 years of age: **Joziah Nahum Romero.** And a petition for change of names having been duly filed with the clerk of this Court, and it appearing from said petition that said petitioner(s) desire to have the name changed from **Joziah Nahum Romero** to **Joziah Alexander Jimenez**

IT IS HEREBY ORDERED that all persons interested in the above-entitled matter of change of names appear before the above-entitled court to show cause why the petition for change of name(s) should not be granted.

Any person objecting to the name changes described must file a written petition that includes the reasons for the objection at least two court days before the matter is scheduled to be heard and must appear at the hearing to show cause why the petition should not be granted. If no written objection is timely filed, the court may grant the petition without a hearing.

IT IS FURTHER ORDERED that a copy of this order be published in the British Weekly, a newspaper of general circulation for the County of Los Angeles, for four successive weeks prior to the date set for hearing of said petition.

Case No: 26PSCP00293
Dated: July 21, 2026
Salvatore Sirna/judge
Judge of the Superior Court
Published: 08/08/26, 08/15/26, 08/22/26 and 08/29/26

ORDER TO SHOW CAUSE FOR CHANGE OF NAME
Superior Court of California
County of Los Angeles
200 W. Compton Blvd
Compton CA 90220

In the Matter of the Petition of **Larry Jeron Gordon,** an adult over the age of 18 years.

Date: 10/06/2026. Time: 8.30am Dept. A Room 904

It appearing that the following person whose name is to be changed is over 18 years of age: **Larry Jeron Gordon.** And a petition for change of names having been duly filed with the clerk of this Court, and it appearing from said petition that said petitioner(s) desire to have the name changed from **Larry Jeron Gordon** to **Larry Jerone Gordon**

IT IS HEREBY ORDERED that all persons interested in the above-entitled matter of change of names appear before the above-entitled court to show cause why the petition for change of name(s) should not be granted.

Any person objecting to the name changes described must file a written petition that includes the reasons for the objection at least two court days before the matter is scheduled to be heard and must appear at the hearing to show cause why the petition should not be granted. If no written objection is timely filed, the court may grant the petition without a hearing.

IT IS FURTHER ORDERED that a copy of this order be published in the British Weekly, a newspaper of general circulation for the County of Los Angeles, for four successive weeks prior to the date set for hearing of said petition.

Case No: 26CMCP00144
Dated: July 28, 2026
Elizabeth L. Bradley
Judge of the Superior Court
Published: 08/08/26, 08/15/26, 08/22/26 and 08/29/26

ORDER TO SHOW CAUSE FOR CHANGE OF NAME
Superior Court of California
County of Los Angeles
275 Magnolia Ave. 1st Floor
Long Beach CA 90802

In the Matter of the Petition of **Kayla Marie Mckee** and **Ian Alan McKee,** adults over the age of 18 years, on behalf of **Leland Paul McKee,** a minor under the age of 18 years

Date: 09/11/2026. Time: 8.30am Dept. 28

It appearing that the following person whose name is to be changed is under 18 years of age: **Leland Paul McKee.** And a petition for change of names having been duly filed with the clerk of this Court, and it appearing from said petition that said petitioner(s) desire to have the name changed from **Leland Paul McKee** to **Leyland Paul McKee**

IT IS HEREBY ORDERED that all persons interested in the above-entitled matter of change of names appear before the above-entitled court to show cause why the petition for change of name(s) should not be granted.

Any person objecting to the name changes described must file a written petition that includes the reasons for the objection at least

two court days before the matter is scheduled to be heard and must appear at the hearing to show cause why the petition should not be granted. If no written objection is timely filed, the court may grant the petition without a hearing.

IT IS FURTHER ORDERED that a copy of this order be published in the British Weekly, a newspaper of general circulation for the County of Los Angeles, for four successive weeks prior to the date set for hearing of said petition.

Case No: 26LBCP00258
Dated: July 31, 2026
Gary Tokumori
Judge of the Superior Court
Published: 08/08/26, 08/15/26, 08/22/26 and 08/29/26

ORDER TO SHOW CAUSE FOR CHANGE OF NAME
Superior Court of California
County of Los Angeles
9425 Penfield Ave.
Chatsworth CA 91311

In the Matter of the Petition of **Maria Magdalena DiBari,** an adult over the age of 18 years.

Date: 10/06/2026. Time: 8.30am Dept. F49

It appearing that the following person whose name is to be changed is over 18 years of age: **Maria Magdalena DiBari.** And a petition for change of names having been duly filed with the clerk of this Court, and it appearing from said petition that said petitioner(s) desire to have the name changed from **Maria DiBari** to **Magdalena DiBari**

IT IS HEREBY ORDERED that all persons interested in the above-entitled matter of change of names appear before the above-entitled court to show cause why the petition for change of name(s) should not be granted.

Any person objecting to the name changes described must file a written petition that includes the reasons for the objection at least two court days before the matter is scheduled to be heard and must appear at the hearing to show cause why the petition should not be granted. If no written objection is timely filed, the court may grant the petition without a hearing.

IT IS FURTHER ORDERED that a copy of this order be published in the British Weekly, a newspaper of general circulation for the County of Los Angeles, for four successive weeks prior to the date set for hearing of said petition.

Case No: 26CHCP00293
Dated: Aug. 4, 2026
David B. Gelfound
Judge of the Superior Court
Published: 08/08/26, 08/15/26, 08/22/26 and 08/29/26

ORDER TO SHOW CAUSE FOR CHANGE OF NAME
Superior Court of California
County of Los Angeles
1725 Main Street
Santa Monica CA 90401

In the Matter of the Petition of **Heejun Kong,** an adult over the age of 18 years.

Date: 09/11/2026. Time: 8.30am Dept. K

It appearing that the following person whose name is to be changed is over 18 years of age: **Heejun Kong.** And a petition for change of names having been duly filed with the clerk of this Court, and it appearing from said petition that said petitioner(s) desire to have the name changed from **Heejun Kong** to **Presile Kong**

IT IS HEREBY ORDERED that all persons interested in the above-entitled matter of change of names appear before the above-entitled court to show cause why the petition for change of name(s) should not be granted.

Any person objecting to the name changes described must file a written petition that includes the reasons for the objection at least two court days before the matter is scheduled to be heard and must appear at the hearing to show cause why the petition should not be granted. If no written objection is timely filed, the court may grant the petition without a hearing.

IT IS FURTHER ORDERED that a copy of this order be published in the British Weekly, a newspaper of general circulation for the County of Los Angeles, for four successive weeks prior to the date set for hearing of said petition.

Case No: 26SMCP00356
Dated: July 31, 2026
Lawrence H. Cho
Judge of the Superior Court
Published: 08/08/26, 08/15/26, 08/22/26 and 08/29/26

ORDER TO SHOW CAUSE FOR CHANGE OF NAME
Superior Court of California
County of Los Angeles
6230 Sylmar Avenue
Van Nuys CA 91401

In the Matter of the Petition of **Rebecca Garcia Mosqueda,** an adult over the age of 18 years.

Date: 09/18/2026. Time: 8.30am Dept. T Room 600

It appearing that the following person whose name is to be changed is over 18 years of age: **Rebecca Garcia Mosqueda.** And a petition for change of names having been duly filed with the clerk of this Court, and it appearing from said petition that said petitioner(s) desire to have the name changed from **Rebecca Garcia Mosqueda** to **Rebecca Jaelle Esparza**

IT IS HEREBY ORDERED that all persons interested in the above-entitled matter of change of names appear before the above-entitled court to show cause why the petition for change of name(s) should not be granted.

Any person objecting to the name changes described must file a written petition that includes the reasons for the objection at least two court days before the matter is scheduled to be heard and must appear at the hearing to show cause why the petition should not be granted. If no written objection is timely filed, the court may grant the petition without a hearing.

IT IS FURTHER ORDERED that a copy of this order be published in the British Weekly, a newspaper of general circulation for the County of Los Angeles, for four successive weeks prior to the date set for hearing of said petition.

Case No: 26VECP00364
Dated: July 30, 2026
Shirley K Watkins
Judge of the Superior Court
Published: 08/08/26, 08/15/26, 08/22/26 and 08/29/26

ORDER TO SHOW CAUSE FOR CHANGE OF NAME
Superior Court of California
County of Los Angeles
1725 Main Street
Santa Monica CA 90401

In the Matter of the Petition of **Sarah Christine Klein,** an adult over the age of 18 years.

Date: 09/18/2026. Time: 8.30am Dept. K

It appearing that the following person whose name is to be changed is over 18 years of age: **Sarah Christine Klein.** And a petition for change of names having been duly filed with the clerk of this Court, and it appearing from said petition that said petitioner(s) desire to have the name changed from **Sarah Christine Klein** to **Sarah Klein Spear**

IT IS HEREBY ORDERED that all persons interested in the above-entitled matter of change of names appear before the above-entitled court to show cause why the petition for change of name(s) should not be granted.

Any person objecting to the name changes described must file a written petition that includes the reasons for the objection at least two court days before the matter is scheduled to be heard and must appear at the hearing to show cause why the petition should not be granted. If no written objection is timely filed, the court may grant the petition without a hearing.

IT IS FURTHER ORDERED that a copy of this order be published in the British Weekly, a newspaper of general circulation for the County of Los Angeles, for four successive weeks prior to the date set for hearing of said petition.

Case No: 26SMCP00355
Dated: July 31, 2026
Lawrence H. Cho
Judge of the Superior Court
Published: 08/08/26, 08/15/26, 08/22/26 and 08/29/26

ORDER TO SHOW CAUSE FOR CHANGE OF NAME
Superior Court of California
County of Los Angeles
200 West Compton Blvd
Compton CA 90220

In the Matter of the Petition of **Vivian Marisol Soto,** an adult over the age of 18 years.

Date: 10/08/2026. Time: 8.30am Dept. A Room 954

It appearing that the following person whose name is to be changed is over 18 years of age: **Vivian Marisol Soto.** And a petition for change of names having been duly filed with the clerk of this Court, and it appearing from said petition that said petitioner(s) desire to have the name changed from **Vivian Marisol Soto** to **Vivian Marisol Soto Castillo**

IT IS HEREBY ORDERED that all persons interested in the above-entitled matter of change of names appear before the above-entitled court to show cause why the petition for change of name(s) should not be granted.

Any person objecting to the name changes described must file a written petition that includes the reasons for the objection at least two court days before the matter is scheduled to be heard and must appear at the hearing to show cause why the petition should not be granted. If no written objection is timely filed, the court may grant the petition without a hearing.

IT IS FURTHER ORDERED that a copy of this order be published in the British Weekly, a newspaper of general circulation for the County of Los Angeles, for four successive weeks prior to the date set for hearing of said petition.

Case No: 26CMCP00145
Dated: July 30, 2026
Elizabeth L. Bradley
Judge of the Superior Court
Published: 08/08/26, 08/15/26, 08/22/26 and 08/29/26

ORDER TO SHOW CAUSE FOR CHANGE OF NAME
Superior Court of California
County of Los Angeles
62390 Sylmar Ave. Room 107
Van Nuys CA 91401

In the Matter of the Petition of **Birkathyah Navit Tsuman**, an adult over the age of 18 years.

And in the Matter of the Petition of **Birkathyah Navit Tsuman**, an adult over the age of 18 years, on behalf of **Lyah Tsuman** and **Yannai Tsuman,** minors under the age of 18 years

Date: 09/17/2026. Time: 8.30am Dept. O

It appearing that the following person whose name is to be changed is over the age of 18 years: **Birkathyah Navit Tsuman**

And it appearing that the following person(s) whose name(s) is/are to be changed is/are under 18 years of age: **Lyah Tsuman** and **Yannai Tsuman.** And a petition for change of names having been duly filed with the clerk of this Court, and it appearing from said petition that said petitioner(s) desire to have the names changed from **Birkathyah Navit Tsuman** to **Birkathya Navit Levin** and from **Lyah Tsuman** to **Lyah Levin** and from **Yannai Tsuman** to **Yannai Levin**

IT IS HEREBY ORDERED that all persons interested in the above-entitled matter of change of names appear before the above-entitled court to show cause why the petition for change of name(s) should not be granted.

Any person objecting to the name changes described must file a written petition that includes the reasons for the objection at least two court days before the matter is scheduled to be heard and must appear at the hearing to show cause why the petition should not be granted. If no written objection is timely filed, the court may grant the petition without a hearing.

IT IS FURTHER ORDERED that a copy of this order be published in the British Weekly, a newspaper of general circulation for the County of Los Angeles, for four successive weeks prior to the date set for hearing of said petition.

Case No: 26VECP00229
Dated: May 5, 2026
Shirley K Watkins
Judge of the Superior Court
Published: 08/08/26, 08/15/26, 08/22/26 and 08/29/26

Fictitious Business Name Statement: 2026143121. The following person(s) is/are doing business as: Forerunner Homes, 5737 Baldwin Ave 5737 1/2, Temple City CA 91780. County: Los Angeles. Forerunner RealEsate LLC, 5737 Baldwin Ave 5737 1/2, Temple City CA 91780. State of organization: CA. This business is conducted by: a limited liability company. The Registrant(s) commenced to transact business under the fictitious business name or names listed herein on: 08/2025. Signed: Andrew C Meszaros, managing member. Registrant(s) declared that all information in the statement is true and correct. This statement is filed with the County Clerk of Los Angeles County on: 06/30/2026. NOTICE - This fictitious name statement expires five years from the date it was filed on, in the office of the County Clerk. A new Fictitious Business Name Statement must be filed prior to that date. The filing of this statement does not of itself authorize the use in this state of a fictitious business name in violation of the rights of another under federal, state or common law (see Section 14411, et seq., B&P Code.) Published: 08/08/26, 08/15/26, 08/22/26 and 08/29/26

Fictitious Business Name Statement: 2026151887. The following person(s) is/are doing business as: Vivid Nail Studio, 13391 Beach Blvd, Suite C, La Mirada CA 90638. County: Los Angeles. NTH LLC, 11882 Jacalene Ln, Garden Grove CA 92840. State of organization: CA. This business is conducted by: a limited liability company. The Registrant(s) commenced to transact business under the fictitious business name or names listed herein on: n/a. Signed: Nhi T Huynh, President. Registrant(s) declared that all information in the statement is true and correct. This statement is filed with the County Clerk of Los Angeles County on: 07/13/2026. NOTICE - This fictitious name statement expires five years from the date it was filed on, in the office of the County Clerk. A new Fictitious Business Name Statement must be filed prior to that date. The filing of this statement does not of itself authorize the use in this state of a fictitious business name in violation of the rights of another under federal, state or common law (see Section 14411, et seq., B&P Code.) Published: 08/08/26, 08/15/26, 08/22/26 and 08/29/26

Fictitious Business Name Statement: 2026153754. The following person(s) is/are doing business as: Vandor Auto, 639 S Glenwood Pl Ste 118B, Burbank CA 91506. County: Los Angeles. Venturo Group LLC, 639 S Glenwood Pl Ste 118B, Burbank CA 91506. State of organization: CA. This business is conducted by: a limited liability company. The Registrant(s) commenced to transact business under the fictitious business name or names listed herein on: 07/2026. Signed: Vladimir Andronik, managing member. Registrant(s) declared that all information in the statement is true and correct. This statement is filed with the County Clerk of Los Angeles County on: 07/15/2026. NOTICE - This fictitious name statement expires five years from the date it was filed on, in the office of the County Clerk. A new Fictitious Business Name Statement must be filed prior to that date. The filing of this statement does not of itself authorize the use in this state of a fictitious business name in violation of the rights of another under federal, state or common law (see Section 14411, et seq., B&P Code.) Published: 08/08/26, 08/15/26, 08/22/26 and 08/29/26

Fictitious Business Name Statement: 2026154811. The following person(s) is/are doing business as: Rise Dispensary, 908 E. Colorado Blvd, Pasadena CA 91106. County: Los Angeles. AI#ON: 201831310311. Integral Associates Dena, LLC, 325 W. Huron St. Suite 700, Chicago IL 60654. State of organization: CA. This business is conducted by: a limited liability company. The Registrant(s) commenced to transact business under the fictitious business name or names listed herein on: n/a. Signed: Bret Kravitz, manager. Registrant(s) declared that all information in the statement is true and correct. This statement is filed with the County Clerk of Los Angeles County on: 07/16/2026. NOTICE - This fictitious name statement expires five years from the date it was filed on, in the office of the County Clerk. A new Fictitious Business Name Statement must be filed prior to that date. The filing of this statement does not of itself authorize the use in this state of a fictitious business name in violation of the rights of another under federal, state or common law (see Section 14411, et seq., B&P Code.) Published: 08/08/26, 08/15/26, 08/22/26 and 08/29/26

Fictitious Business Name Statement: 2026155388. The following person(s) is/are doing business as: AA Business Solutions, 324 1/2 N Lorena Street, Los Angeles CA 90063. County: Los Angeles. Angelina Isabel Valdez, 324 1/2 N Lorena Street, Los Angeles CA 90063. This business is conducted by: an individual. The Registrant(s) commenced to transact business under the fictitious business name or names listed herein on: n/a. Signed: Angelina Isabel Valdez, owner. Registrant(s) declared that all information in the statement is true and correct. This statement is filed with the County Clerk of Los Angeles County on: 07/16/2026. NOTICE - This fictitious name statement expires five years from the date it was filed on, in the office of the County Clerk. A new Fictitious Business Name Statement must be filed prior to that date. The filing of this statement does not of itself authorize the use in this state of a fictitious business name in violation of the rights of another under federal, state or common law (see Section 14411, et seq., B&P Code.) Published: 08/08/26, 08/15/26, 08/22/26 and 08/29/26

Fictitious Business Name Statement: 2026155396. The following person(s) is/are doing business as: JNJ Dancesport, 1167 S. Hoover St. #209, Los Angeles CA 90006. County: Los Angeles. Jeonghwan Kim, 1167 S. Hoover St. #209, Los Angeles CA 90006. This business is conducted by: an individual. The Registrant(s) commenced to transact business under the fictitious business name or names listed herein on: 07/2026. Signed: Jeonghwan Kim, owner. Registrant(s) declared that all information in the statement is true and correct. This statement is filed with the County Clerk of Los Angeles County on: 07/16/2026. NOTICE - This fictitious name statement expires five years from the date it was filed on, in the office of the County Clerk. A new Fictitious Business Name Statement must be filed prior to that date. The filing of this statement does not of itself authorize the use in this state of a fictitious business name in violation of the rights of another under federal, state or common law (see Section 14411, et seq., B&P Code.) Published: 08/08/26, 08/15/26, 08/22/26 and 08/29/26

Fictitious Business Name Statement: 2026155786. The following person(s) is/are doing business as: Pax Concept, 1532 Granville Ave Unit 202, Los Angeles CA 90025. County: Los Angeles. Daren Kirk Carter, 1532 Granville Ave Unit 202, Los Angeles CA 90025. This business is conducted by: an individual. The Registrant(s) commenced to transact business under the fictitious business name or names listed herein on: 07/2026. Signed: Daren Kirk Carter, owner. Registrant(s) declared that all information in the statement is true and correct. This statement is filed with the County Clerk of Los Angeles County on: 07/17/2026. NOTICE - This fictitious name statement expires five years from the date it was filed on, in the office of the County Clerk. A new Fictitious Business Name Statement must be filed prior to that date. The filing of this statement does not of itself authorize the use in this state of a fictitious business name in violation of the rights of another under federal, state or common law (see Section 14411, et seq., B&P Code.) Published: 08/08/26, 08/15/26, 08/22/26 and 08/29/26

Fictitious Business Name Statement: 2026156472. The following person(s) is/are doing business as: Thorn & Ivy Therapy, 20931 Halldale Ave., Torrance CA 90501. County: Los Angeles. Vanesa Bejarano Alcoser, 20931 Halldale Ave., Torrance CA 90501. This business is conducted by: an individual. The Registrant(s) commenced to transact business under the fictitious business name or names listed herein on: n/a. Signed: Vanesa Bejarano Alcoser, owner. Registrant(s) declared that all information in the statement is true and correct. This statement is filed with the County Clerk of Los Angeles County on: 07/20/2026. NOTICE - This fictitious name statement expires five years from the date it was filed on, in the office of the County Clerk. A new Fictitious Business Name Statement must be filed prior to that date. The filing of this statement does not of itself authorize the use in this state of a fictitious business name in violation of the rights of another under federal, state or common law (see Section 14411, et seq., B&P Code.) Published: 08/08/26, 08/15/26, 08/22/26 and 08/29/26

Fictitious Business Name Statement: 2026156493. The following person(s) is/are doing business as: Kace Window Cleaning, 844 Avenida Ladera, San Dimas CA 91773. County: Los Angeles. Keaton Aceves, 844 Avenida Ladera, San Dimas CA 91773. This business is conducted by: an individual. The Registrant(s) commenced to transact business under the fictitious business name or names listed herein on: n/a. Signed: Keaton Aceves, owner. Registrant(s) declared that all information in the statement is true and correct. This statement is filed with the County Clerk of Los Angeles County on: 07/20/2026. NOTICE - This fictitious name statement expires five years from the date it was filed on, in the office of the County Clerk. A new Fictitious Business Name Statement must be filed prior to that date. The filing of this statement does not of itself

Legal Notices

authorize the use in this state of a fictitious business name in violation of the rights of another under federal, state or common law (see Section 14411, et seq., B&P Code.) Published: 08/08/26, 08/15/26, 08/22/26 and 08/29/26

Fictitious Business Name Statement: 2026157130. The following person(s) is/are doing business as: LA Accident Firm, 21515 Vanowen Street Suite 1112, Canoga Park CA 91303. County: Los Angeles. AI#ON: B20260225468. Attorney Arian P.C., 21515 Vanowen Street Suite 1112, Canoga Park CA 91303. State of incorporation: CA. This business is conducted by: a corporation. The Registrant(s) commenced to transact business under the fictitious business name or names listed herein on: n/a. Signed: Arian Mosazadeh, President. Registrant(s) declared that all information in the statement is true and correct. This statement is filed with the County Clerk of Los Angeles County on: 07/20/2026. NOTICE - This fictitious name statement expires five years from the date it was filed on, in the office of the County Clerk. A new Fictitious Business Name Statement must be filed prior to that date. The filing of this statement does not of itself authorize the use in this state of a fictitious business name in violation of the rights of another under federal, state or common law (see Section 14411, et seq., B&P Code.) Published: 08/08/26, 08/15/26, 08/22/26 and 08/29/26

Fictitious Business Name Statement: 2026157233. The following person(s) is/are doing business as: The Best Tables, 6444 San Fernando Rd, #3154, Glendale CA 91201. County: Los Angeles. Infinite Jess, Inc., 1920 Foothill Dr., Glendale CA 91201. State of incorporation: CA. This business is conducted by: a corporation. The Registrant(s) commenced to transact business under the fictitious business name or names listed herein on: n/a. Signed: Jessica Leventhal, President. Registrant(s) declared that all information in the statement is true and correct. This statement is filed with the County Clerk of Los Angeles County on: 07/20/2026. NOTICE - This fictitious name statement expires five years from the date it was filed on, in the office of the County Clerk. A new Fictitious Business Name Statement must be filed prior to that date. The filing of this statement does not of itself authorize the use in this state of a fictitious business name in violation of the rights of another under federal, state or common law (see Section 14411, et seq., B&P Code.) Published: 08/08/26, 08/15/26, 08/22/26 and 08/29/26

Fictitious Business Name Statement: 2026157631. The following person(s) is/are doing business as: Sweet Blue Heaven, 312 W 5th St Apt 702, Los Angeles CA 90013. County: Los Angeles. Reyna E. Castro, 312 W 5th St Apt 702, Los Angeles CA 90013. This business is conducted by: an individual. The Registrant(s) commenced to transact business under the fictitious business name or names listed herein on: 07/2025. Signed: Reyna E. Castro, owner. Registrant(s) declared that all information in the statement is true and correct. This statement is filed with the County Clerk of Los Angeles County on: 07/21/2026. NOTICE - This fictitious name statement expires five years from the date it was filed on, in the office of the County Clerk. A new Fictitious Business Name Statement must be filed prior to that date. The filing of this statement does not of itself authorize the use in this state of a fictitious business name in violation of the rights of another under federal, state or common law (see Section 14411, et seq., B&P Code.) Published: 08/08/26, 08/15/26, 08/22/26 and 08/29/26

Fictitious Business Name Statement: 2026158613. The following person(s) is/are doing business as: XCH Dance, 14571 Leffingwell Rd, Whittier CA 90604. County: Los Angeles. Maria De La Luz Millan Gutierrez, 15841 Landmark Dr #1, Whittier CA 90604. This business is conducted by: an individual. The Registrant(s) commenced to transact business under the fictitious business name or names listed herein on: n/a. Signed: Maria De La Luz Millan Gutierrez, owner. Registrant(s) declared that all information in the statement is true and correct. This statement is filed with the County Clerk of Los Angeles County on: 07/22/2026. NOTICE - This fictitious name statement expires five years from the date it was filed on, in the office of the County Clerk. A new Fictitious Business Name Statement must be filed prior to that date. The filing of this statement does not of itself authorize the use in this state of a fictitious business name in violation of the rights of another under federal, state or common law (see Section 14411, et seq., B&P Code.) Published: 08/08/26, 08/15/26, 08/22/26 and 08/29/26

Fictitious Business Name Statement: 2026159015. The following person(s) is/are doing business as: STICHAY, 355 South Grand Avenue Suite 2450 #2444, Los Angeles CA 90071. County: Los Angeles. Auriyhani-Alexis Celia Kleemani Yates, 355 South Grand Avenue Suite 2450 #2444, Los Angeles CA 90071. This business is conducted by: an individual. The Registrant(s) commenced to transact business under the fictitious business name or names listed herein on: 07/2026. Signed: Auriyhani-Alexis Celia Kleemani Yates, owner. Registrant(s) declared that all information in the statement is true and correct. This statement is filed with the County Clerk of Los Angeles County on: 07/22/2026. NOTICE - This fictitious name statement expires five years from the date it was filed on, in the office of the County Clerk. A new Fictitious Business Name Statement must be filed prior to that date. The filing of this statement does not of itself authorize the use in this state of a fictitious business name in violation of the rights of another under federal, state or common law (see Section 14411, et seq., B&P Code.) Published: 08/08/26, 08/15/26, 08/22/26 and 08/29/26

Fictitious Business Name Statement: 2026159233. The following person(s) is/are doing business as: Kheir Masr, 1018 N Citrus Ave, Covina CA 91722. County: Los Angeles. AI#ON 3741247. KJJ Stores Inc, 1018 N Citrus Ave, Covina CA 91722. State of incorporation: CA. This business is conducted by: a corporation. The Registrant(s) commenced to transact business under the fictitious business name or names listed herein on: 07/2026. Signed: Sameh Labib, President. Registrant(s) declared that all information in the statement is true and correct. This statement is filed with the County Clerk of Los Angeles County on: 07/22/2026. NOTICE - This fictitious name statement expires five years from the date it was filed on, in the office of the County Clerk. A new Fictitious Business Name Statement must be filed prior to that date. The filing of this statement does not of itself authorize the use in this state of a fictitious business name in violation of the rights of another under federal, state or common law (see Section 14411, et seq., B&P Code.) Published: 08/08/26, 08/15/26, 08/22/26 and 08/29/26

Fictitious Business Name Statement: 2026159931. The following person(s) is/are doing business as: The Escape Game Long Beach, 6420 East Pacific Coast Highway Ste 150, Long Beach CA 90803. County: Los Angeles Co. The Escape Game CA, LLC, 750 Old Hickory Blvd. Bldg 1 Ste 180, Brentwood TN 37027. State of organization: CA. This business is conducted by: a limited liability company. The Registrant(s) commenced to transact business under the fictitious business name or names listed herein on: n/a. Signed: Lindley Maresh, Secretary. Registrant(s) declared that all information in the statement is true and correct. This statement is filed with the County Clerk of Los Angeles County on: 07/23/2026. NOTICE - This fictitious name statement expires five years from the date it was filed on, in the office of the County Clerk. A new Fictitious Business Name Statement must be filed prior to that date. The filing of this statement does not of itself authorize the use in this state of a fictitious business name in violation of the rights of another under federal, state or common law (see Section 14411, et seq., B&P Code.) Published: 08/08/26, 08/15/26, 08/22/26 and 08/29/26

Fictitious Business Name Statement: 2026161208. The following person(s) is/are doing business as: TCF Family Legacy Foundation, 5389 Playa Vista Drive D403, Playa Vista CA 90094. County: Los Angeles. The Crissina Ford Family Legacy Foundation, 5389 Playa Vista Drive D403, Playa Vista CA 90094. State of incorporation: CA. This business is conducted by: a corporation. The Registrant(s) commenced to transact business under the fictitious business name or names listed herein on: n/a. Signed: Crissina D. Johnson, President. Registrant(s) declared that all information in the statement is true and correct. This statement is filed with the County Clerk of Los Angeles County on: 07/24/2026. NOTICE - This fictitious name statement expires five years from the date it was filed on, in the office of the County Clerk. A new Fictitious Business Name Statement must be filed prior to that date. The filing of this statement does not of itself authorize the use in this state of a fictitious business name in violation of the rights of another under federal, state or common law (see Section 14411, et seq., B&P Code.) Published: 08/08/26, 08/15/26, 08/22/26 and 08/29/26

Fictitious Business Name Statement: 2026161358. The following person(s) is/are doing business as: Leotivity Publishing, Leotivity Music, 14217 Moorpark St, Sherman Oaks CA 91423. County: Los Angeles. Leotivity Media, 14217 Moorpark St, Sherman Oaks CA 91423. State of incorporation: CA. This business is conducted by: a corporation. The Registrant(s) commenced to transact business under the fictitious business name or names listed herein on: 07/2026. Signed: Leonid Andronov, President. Registrant(s) declared that all information in the statement is true and correct. This statement is filed with the County Clerk of Los Angeles County on: 07/27/2026. NOTICE - This fictitious name statement expires five years from the date it was filed on, in the office of the County Clerk. A new Fictitious Business Name Statement must be filed prior to that date. The filing of this statement does not of itself authorize the use in this state of a fictitious business name in violation of the rights of another under federal, state or common law (see Section 14411, et seq., B&P Code.) Published: 08/08/26, 08/15/26, 08/22/26 and 08/29/26

Fictitious Business Name Statement: 2026161404. The following person(s) is/are doing business as: Chef Kay Los Angeles, 320 S. Ardmore Ave #111, Los Angeles CA 90020. County: Los Angeles. Khaleda Begum, 320 S. Ardmore Ave #111, Los Angeles CA 90020. This business is conducted by: an individual. The Registrant(s) commenced to transact business under the fictitious business name or names listed herein on: 06/2026. Signed: Khaleda Begum, owner. Registrant(s) declared that all information in the statement is true and correct. This statement is filed with the County Clerk of Los Angeles County on: 07/27/2026. NOTICE - This fictitious name statement expires five years from the date it was filed on, in the office of the County Clerk. A new Fictitious Business Name Statement must be filed prior to that date. The filing of this statement does not of itself authorize the use in this state of a fictitious business name in violation of the rights of another under federal, state or common law (see Section 14411, et seq., B&P Code.) Published: 08/08/26, 08/15/26, 08/22/26 and 08/29/26

Fictitious Business Name Statement: 2026161692. The following person(s) is/are doing business as: Coastal Acoustic Company, 709 Madrid Avenue, Torrance CA 90501. County: Los Angeles. Andrew Lipow, 709 Madrid Avenue, Torrance CA 90501. This business is conducted by: an individual. The Registrant(s) commenced to transact business under the fictitious business name or names listed herein on: 07/2026. Signed: Khaleda Begum, owner. Registrant(s) declared that all information in the statement is true and correct. This statement is filed with the County Clerk of Los Angeles County on: 07/27/2026. NOTICE - This fictitious name statement expires five years from the date it was filed on, in the office of the County Clerk. A new Fictitious Business Name Statement must be filed prior to that date. The filing of this statement does not of itself authorize the use in this state of a fictitious business name in violation of the rights of another under federal, state or common law (see Section 14411, et seq., B&P Code.) Published: 08/08/26, 08/15/26, 08/22/26 and 08/29/26

Fictitious Business Name Statement: 2026164398. The following person(s) is/are doing business as: Ignis Mixology, 1912 1/2 E. 2nd Street Unit 6, Long Beach CA 90802. County: Los Angeles. Ignacio Villegas Ibarra, 1912 1/2 E. 2nd Street Unit 6, Long Beach CA 90802. This business is conducted by: an individual. The Registrant(s) commenced to transact business under the fictitious business name or names listed herein on: n/a. Signed: Ignacio Villegas Ibarra, owner. Registrant(s) declared that all information in the statement is true and correct. This statement is filed with the County Clerk of Los Angeles County on: 07/29/2026. NOTICE - This fictitious name statement expires five years from the date it was filed on, in the office of the County Clerk. A new Fictitious Business Name Statement must be filed prior to that date. The filing of this statement does not of itself authorize the use in this state of a fictitious business name in violation of the rights of another under federal, state or common law (see Section 14411, et seq., B&P Code.) Published: 08/08/26, 08/15/26, 08/22/26 and 08/29/26

Fictitious Business Name Statement: 2026164428. The following person(s) is/are doing business as: Northwood Notary, 150 W Ocean Blvd Apt 1611, Long Beach CA 90802. County: Los Angeles. Brandon Fuentes, 150 W Ocean Blvd Apt 1611, Long Beach CA 90802. This business is conducted by: an individual. The Registrant(s) commenced to transact business under the fictitious business name or names listed herein on: 07/2026. Signed: Brandon Fuentes, owner. Registrant(s) declared that all information in the statement is true and correct. This statement is filed with the County Clerk of Los Angeles County on: 07/30/2026. NOTICE - This fictitious name statement expires five years from the date it was filed on, in the office of the County Clerk. A new Fictitious Business Name Statement must be filed prior to that date. The filing of this statement does not of itself authorize the use in this state of a fictitious business name in violation of the rights of another under federal, state or common law (see Section 14411, et seq., B&P Code.) Published: 08/08/26, 08/15/26, 08/22/26 and 08/29/26

Fictitious Business Name Statement: 2026164542. The following person(s) is/are doing business as: Leme, 532 N Rossmore Av Apt 210, Los Angeles CA 90004. County: Los Angeles. Pedro Baron, 532 N Rossmore Av Apt 210, Los Angeles CA 90004. This business is conducted by: an individual. The Registrant(s) commenced to transact business under the fictitious business name or names listed herein on: n/a. Signed: Pedro Baron, owner. Registrant(s) declared that all information in the statement is true and correct. This statement is filed with the County Clerk of Los Angeles County on: 07/30/2026. NOTICE - This fictitious name statement expires five years from the date it was filed on, in the office of the County Clerk. A new Fictitious Business Name Statement must be filed prior to that date. The filing of this statement does not of itself authorize the use in this state of a fictitious business name in violation of the rights of another under federal, state or common law (see Section 14411, et seq., B&P Code.) Published: 08/08/26, 08/15/26, 08/22/26 and 08/29/26

Fictitious Business Name Statement: 2026164809. The following person(s) is/are doing business as: Lexmed, 20124 Marilla Street, Chatsworth CA 91311. County: Los Angeles. Luis Casillas, 20124 Marilla Street, Chatsworth CA 91311. This business is conducted by: an individual. The Registrant(s) commenced to transact business under the fictitious business name or names listed herein on: 01/2025. Signed: Luis Casillas, owner. Registrant(s) declared that all information in the statement is true and correct. This statement is filed with the County Clerk of Los Angeles County on: 07/30/2026. NOTICE - This fictitious name statement expires five years from the date it was filed on, in the office of the County Clerk. A new Fictitious Business Name Statement must be filed prior to that date. The filing of this statement does not of itself authorize the use in this state of a fictitious business name in violation of the rights of another under federal, state or common law (see Section 14411, et seq., B&P Code.) Published: 08/08/26, 08/15/26, 08/22/26 and 08/29/26

Fictitious Business Name Statement: 2026165192. The following person(s) is/are doing business as: The Baseball Agent, 19556 Ballinger Street, Northridge CA 91324. County: Los Angeles. Leona Sports Agency LLC, 19556 Ballinger Street, Northridge CA 91324. State of organization: CA. This business is conducted by: a limited liability company. The Registrant(s) commenced to transact business under the fictitious business name or names listed herein on: 06/2026. Signed: Lisette Carnet, managing member. Registrant(s) declared that all information in the statement is true and correct. This statement is filed with the County Clerk of Los Angeles County on: 07/30/2026. NOTICE - This fictitious name statement expires five years from the date it was filed on, in the office of the County Clerk. A new Fictitious Business Name Statement must be filed prior to that date. The filing of this statement does not of itself authorize the use in this state of a fictitious business name in violation of the rights of another under federal, state or common law (see Section 14411, et seq., B&P Code.) Published: 08/08/26, 08/15/26, 08/22/26 and 08/29/26

Fictitious Business Name Statement: 2026165298. The following person(s) is/are doing business as: Moran Trucking, 1937 E. 77th St, Los Angeles CA 90001. County: Los Angeles. Daniel Moran, 1937 E. 77th St, Los Angeles CA 90001. This business is conducted by: an individual. The Registrant(s) commenced to transact business under the fictitious business name or names listed herein on: 07/2026. Signed: Daniel Moran, owner. Registrant(s) declared that all information in the statement is true and correct. This statement is filed with the County Clerk of Los Angeles County on: 07/30/2026. NOTICE - This fictitious name statement expires five years from the date it was filed on, in the office of the County Clerk. A new Fictitious Business Name Statement must be filed prior to that date. The filing of this statement does not of itself authorize the use in this state of a fictitious business name in violation of the rights of another under federal, state or common law (see Section 14411, et seq., B&P Code.) Published: 08/08/26, 08/15/26, 08/22/26 and 08/29/26

Fictitious Business Name Statement: 2026165311. The following person(s) is/are doing business as: Struttura, 6316 Topanga Canyon Blvd Unit 2140 Ste 509, Woodland Hills CA 91367. County: Los Angeles. Keyara Alexander, 6316 Topanga Canyon Blvd Unit 2140 Ste 509, Woodland Hills CA 91367. This business is conducted by: an individual. The Registrant(s) commenced to transact business under the fictitious business name or names listed herein on: 07/2026. Signed: Keyara Alexander, owner. Registrant(s) declared that all information in the statement is true and correct. This statement is filed with the County Clerk of Los Angeles County on: 07/30/2026. NOTICE - This fictitious name statement expires five years from the date it was filed on, in the office of the County Clerk. A new Fictitious Business Name Statement must be filed prior to that date. The filing of this statement does not of itself authorize the use in this state of a fictitious business name in violation of the rights of another under federal, state or common law (see Section 14411, et seq., B&P Code.) Published: 08/08/26, 08/15/26, 08/22/26 and 08/29/26

Fictitious Business Name Statement: 2026165523. The following person(s) is/are doing business as: The Berry Fairies Haberdashery, 5975 W 76th St., Los Angeles CA 90045. County: Los Angeles. Patrick Bryan, 5975 W 76th St., Los Angeles CA 90045. This business is conducted by: an individual. The Registrant(s) commenced to transact business under the fictitious business name or names listed herein on: 05/2026. Signed: Patrick Bryan, owner. Registrant(s) declared that all information in the statement is true and correct. This statement is filed with the County Clerk of Los Angeles County on: 07/31/2026. NOTICE - This fictitious name statement expires five years from the date it was filed on, in the office of the County Clerk. A new Fictitious Business Name Statement must be filed prior to that date. The filing of this statement does not of itself authorize the use in this state of a fictitious business name in violation of the rights of another under federal, state or common law (see Section 14411, et seq., B&P Code.) Published: 08/08/26, 08/15/26, 08/22/26 and 08/29/26

Fictitious Business Name Statement: 2026165616. The following person(s) is/are doing business as: Beanz Bookkeeping And Consulting, 28031 Ermine Place, Santa Clarita CA 91351. County: Los Angeles. Serena Schaffer, 28031 Ermine Place, Santa Clarita CA 91351. This business is conducted by: an individual. The Registrant(s) commenced to transact business under the fictitious business name or names listed herein on: 07/2026. Signed: Serena Schaffer, owner. Registrant(s) declared that all information in the statement is true and correct. This statement is filed with the County Clerk of Los Angeles County on: 07/31/2026. NOTICE - This fictitious name statement expires five years from the date it was filed on, in the office of the County Clerk. A new Fictitious Business Name Statement must be filed prior to that date. The filing of this statement does not of itself authorize the use in this state of a fictitious business name in violation of the rights of another under federal, state or common law (see Section 14411, et seq., B&P Code.) Published: 08/08/26, 08/15/26, 08/22/26 and 08/29/26

Fictitious Business Name Statement: 2026165721. The following person(s) is/are doing business as: Mr Matt's, 4853 Lomina Ave, Lakewood CA 90713. County: Los Angeles. Matthew Crosthwaite, 4853 Lomina Ave, Lakewood CA 90713. This business is conducted by: an individual. The Registrant(s) commenced to transact business under the fictitious business name or names listed herein on: n/a. Signed: Matthew Crosthwaite, owner. Registrant(s) declared that all information in the statement is true and correct. This statement is filed with the County Clerk of Los Angeles County on: 07/31/2026. NOTICE - This fictitious name statement expires five years from the date it was filed on, in the office of the County Clerk. A new Fictitious Business Name Statement must be filed prior to that date. The filing of this statement does not of itself authorize the use in this state of a fictitious business name in violation of the rights of another under federal, state or common law (see Section 14411, et seq., B&P Code.) Published: 08/08/26, 08/15/26, 08/22/26 and 08/29/26

Fictitious Business Name Statement: 2026166027. The following person(s) is/are doing business as: Juli's Treats, 288 S Oakland Ave, Unit 106, Pasadena CA 91101. County: Los Angeles. Masamit LLC, 2108 N St Ste N, Sacramento CA 95816. State of organization: CA. This business is conducted by: a limited liability company. The Registrant(s) commenced to transact business under the fictitious business name or names listed herein on: n/a. Signed: Fidencio De Vera II, member. Registrant(s) declared that all information in the statement is true and correct. This statement is filed with the County Clerk of Los Angeles County on: 07/31/2026. NOTICE - This fictitious name statement expires five years from the date it was filed on, in the office of the County Clerk. A new Fictitious Business Name Statement must be filed prior to that date. The filing of this statement does not of itself authorize the use in this state of a fictitious business name in violation of the rights of another under federal, state or common law (see Section 14411, et seq., B&P Code.) Published: 08/08/26, 08/15/26, 08/22/26 and 08/29/26

Fictitious Business Name Statement: 2026166133. The following person(s) is/are doing business as: Lull, 211 1/2 North Avenue 63, Los Angeles CA 90042. County: Los Angeles. Evan E Lane, 211 1/2 North Avenue 63, Los Angeles CA 90042. This business is conducted by: an individual. The Registrant(s) commenced to transact business under the fictitious business name or names listed herein on: n/a. Signed: Evan E Lane, owner. Registrant(s) declared that all information in the statement is true and correct. This statement is filed with the County Clerk of Los Angeles County on: 08/03/2026. NOTICE - This fictitious name statement expires five years from the date it was filed on, in the office of the County Clerk. A new Fictitious Business Name Statement must be filed prior to that date. The filing of this statement does not of itself authorize the use in this state of a fictitious business name in violation of the rights of

another under federal, state or common law (see Section 14411, et seq., B&P Code.) Published: 08/08/26, 08/15/26, 08/22/26 and 08/29/26

Fictitious Business Name Statement: 2026166177. The following person(s) is/are doing business as: My Pension Advisor, Coverity IFS, 2715 Kenwood Ave, Los Angeles CA 90007. County: Los Angeles. Coverity Insurance And Financial Solutions LLC, 2715 Kenwood Ave, Los Angeles CA 90007. State of organization: CA. This business is conducted by: a limited liability company. The Registrant(s) commenced to transact business under the fictitious business name or names listed herein on: n/a. Signed: Chin Kim, President. Registrant(s) declared that all information in the statement is true and correct. This statement is filed with the County Clerk of Los Angeles County on: 08/03/2026. NOTICE - This fictitious name statement expires five years from the date it was filed on, in the office of the County Clerk. A new Fictitious Business Name Statement must be filed prior to that date. The filing of this statement does not of itself authorize the use in this state of a fictitious business name in violation of the rights of another under federal, state or common law (see Section 14411, et seq., B&P Code.) Published: 08/08/26, 08/15/26, 08/22/26 and 08/29/26

Fictitious Business Name Statement: 2026166800. The following person(s) is/are doing business as: Figora Experiences, 5303 Clearsite Street, Torrance CA 90505. County: Los Angeles. Katherine Columbus, 5303 Clearsite Street, Torrance CA 90505. This business is conducted by: an individual. The Registrant(s) commenced to transact business under the fictitious business name or names listed herein on: n/a. Signed: Katherine Columbus, owner. Registrant(s) declared that all information in the statement is true and correct. This statement is filed with the County Clerk of Los Angeles County on: 08/03/2026. NOTICE - This fictitious name statement expires five years from the date it was filed on, in the office of the County Clerk. A new Fictitious Business Name Statement must be filed prior to that date. The filing of this statement does not of itself authorize the use in this state of a fictitious business name in violation of the rights of another under federal, state or common law (see Section 14411, et seq., B&P Code.) Published: 08/08/26, 08/15/26, 08/22/26 and 08/29/26

Fictitious Business Name Statement: 2026167185. The following person(s) is/are doing business as: Blue Collar Dept, 6829 Hood Ave, Huntington Park CA 90255. County: LA. Jonathan Navarro Castellanos, 6829 Hood Ave, Huntington Park CA 90255. This business is conducted by: an individual. The Registrant(s) commenced to transact business under the fictitious business name or names listed herein on: 05/2026. Signed: Jonathan Navarro Castellanos, owner. Registrant(s) declared that all information in the statement is true and correct. This statement is filed with the County Clerk of Los Angeles County on: 08/04/2026. NOTICE - This fictitious name statement expires five years from the date it was filed on, in the office of the County Clerk. A new Fictitious Business Name Statement must be filed prior to that date. The filing of this statement does not of itself authorize the use in this state of a fictitious business name in violation of the rights of another under federal, state or common law (see Section 14411, et seq., B&P Code.) Published: 08/08/26, 08/15/26, 08/22/26 and 08/29/26

Fictitious Business Name Statement: 2026167436. The following person(s) is/are doing business as: Cosmic Refinery, 3768 Bagley Ave Apt 215, Los Angeles CA 90034-4180. County: Los Angeles. Christine Darkhor, 3768 Bagley Ave Apt 215, Los Angeles CA 90034-4180. This business is conducted by: an individual. The Registrant(s) commenced to transact business under the fictitious business name or names listed herein on: n/a. Signed: Christine Darkhor, owner. Registrant(s) declared that all information in the statement is true and correct. This statement is filed with the County Clerk of Los Angeles County on: 08/04/2026. NOTICE - This fictitious name statement expires five years from the date it was filed on, in the office of the County Clerk. A new Fictitious Business Name Statement must be filed prior to that date. The filing of this statement does not of itself authorize the use in this state of a fictitious business name in violation of the rights of another under federal, state or common law (see Section 14411, et seq., B&P Code.) Published: 08/08/26, 08/15/26, 08/22/26 and 08/29/26

Statement of Abandonment of Use of Fictitious Business Name: 2026167728. Current file: 2023213280. The following person has abandoned the use of the fictitious business name: Jalpa Insurance Service, 3450 Tweedy Blvd Suite A, South Gate CA 90280. Raul Duran-Sandoval, 3450 Tweedy Blvd Suite A, South Gate CA 90280. The fictitious business name referred to above was filed on: 09/28/2023, in the County of Los Angeles. This business is conducted by: an individual. Signed: Raul Duran-Sandoval, owner. Registrant(s) declared that all information in the statement is true and correct. This statement is filed with the County Clerk of Los Angeles County on: 08/04/2026. Published: 08/08/26, 08/15/26, 08/22/26 and 08/29/26

Fictitious Business Name Statement: 2026167880. The following person(s) is/are doing business as: Global Energy Solutions, 309 E Hillcrest Blvd 300, Inglewood CA 90301. County: Los Angeles. Jude Nibo, 309 E Hillcrest Blvd 300, Inglewood CA 90301. This business is conducted by: a corporation. The Registrant(s) commenced to transact business under the fictitious business name or names listed herein on: 08/2026. Signed: Jude Nibo, owner. Registrant(s) declared that all information in the statement is true and correct. This statement is filed with the County Clerk of Los Angeles County on: 08/04/2026. NOTICE - This fictitious name statement expires five years from the date it was filed on, in the office of the County Clerk. A new Fictitious Business Name Statement must be filed prior to that date. The filing of this statement does not of itself authorize the use in this state of a fictitious business name in violation of the rights of another under federal, state or common law (see Section 14411, et seq., B&P Code.) Published: 08/08/26, 08/15/26, 08/22/26 and 08/29/26

Fictitious Business Name Statement: 2026168154. The following person(s) is/are doing business as: Ironleaf, 27943 Seco Canyon Rd #1227, Santa Clarita CA 91350. County: Los Angeles. Apex Capital Holdings LLC, 27943 Seco Canyon Rd #1227, Santa Clarita CA 91350. State of organization: CA. This business is conducted by: a limited liability company. The Registrant(s) commenced to transact business under the fictitious business name or names listed herein on: n/a. Signed: Eric Mendez, CEO. Registrant(s) declared that all information in the statement is true and correct. This statement is filed with the County Clerk of Los Angeles County on: 08/05/2026. NOTICE - This fictitious name statement expires five years from the date it was filed on, in the office of the County Clerk. A new Fictitious Business Name Statement must be filed prior to that date. The filing of this statement does not of itself authorize the use in this state of a fictitious business name in violation of the rights of another under federal, state or common law (see Section 14411, et seq., B&P Code.) Published: 08/08/26, 08/15/26, 08/22/26 and 08/29/26

Fictitious Business Name Statement: 2026168411. The following person(s) is/are doing business as: Smokes Motorsports, 2723 W Vernon Ave 100, Los Angeles CA 90008. County: Los Angeles. Smokes LA LLC, 2723 W Vernon Ave 100, Los Angeles CA 90008. State of organization: CA. This business is conducted by: a limited liability company. The Registrant(s) commenced to transact business under the fictitious business name or names listed herein on: 07/2026. Signed: Milton Castellanos, managing member. Registrant(s) declared that all information in the statement is true and correct. This statement is filed with the County Clerk of Los Angeles County on: 08/05/2026. NOTICE - This fictitious name statement expires five years from the date it was filed on, in the office of the County Clerk. A new Fictitious Business Name Statement must be filed prior to that date. The filing of this statement does not of itself authorize the use in this state of a fictitious business name in violation of the rights of another under federal, state or common law (see Section 14411, et seq., B&P Code.) Published: 08/08/26, 08/15/26, 08/22/26 and 08/29/26

Fictitious Business Name Statement: 2026168532. The following person(s) is/are doing business as: Tu Casa Ya, 303 Ellinbrook Dr, Montebello CA 90640. County: Los Angeles. CHL Consulting Inc, 303 Ellinbrook Dr, Montebello CA 90640. State of Incorporation: California. This business is conducted by: a corporation. The Registrant(s) commenced to transact business under the fictitious business name or names listed herein on: n/a. Signed: Camilo Andres Hernandez Valderrama, owner. Registrant(s) declared that all information in the statement is true and correct. This statement is filed with the County Clerk of Los Angeles County on: 08/05/2026. NOTICE - This fictitious name statement expires five years from the date it was filed on, in the office of the County Clerk. A new Fictitious Business Name Statement must be filed prior to that date. The filing of this statement does not of itself authorize the use in this state of a fictitious business name in violation of the rights of another under federal, state or common law (see Section 14411, et seq., B&P Code.) Published: 08/08/26, 08/15/26, 08/22/26 and 08/29/26

ORDER TO SHOW CAUSE FOR CHANGE OF NAME
Superior Court of California
County of Los Angeles
600 East Broadway
Glendale CA 91206

In the Matter of the Petition of **Claudia Maribel Reynolds,** an adult over the age of 18 years.

Date: 10/22/2026. Time: 8.30am
Dept. E

It appearing that the following person whose name is to be changed is over 18 years of age: **Claudia Maribel Reynolds.** And a petition for change of names having been duly filed with the clerk of this Court, and it appearing from said petition that said petitioner(s) desire to have the name changed from **Claudia Maribel Reynolds** to **Claudia Maribel Barrera-Reynolds**

IT IS HEREBY ORDERED that all persons interested in the above-entitled matter of change of names appear before the above-entitled court to show cause why the petition for change of name(s) should not be granted.

Any person objecting to the name changes described must file a written petition that includes the reasons for the objection at least two court days before the matter is scheduled to be heard and must appear at the hearing to show cause why the petition should not be granted. If no written objection is timely filed, the court may grant the petition without a hearing.

IT IS FURTHER ORDERED that a copy of this order be published in the British Weekly, a newspaper of general circulation for the County of Los Angeles, for four successive weeks prior to the date set for hearing of said petition.

Case No: 26NNCP00479
Dated: Aug 11, 2026
Judge Roberto Longoria
Judge of the Superior Court
Published: 08/15/26, 08/22/26, 08/29/26 and 09/05/26

ORDER TO SHOW CAUSE FOR CHANGE OF NAME
Superior Court of California
County of Los Angeles
825 Maple Avenue
Torrance CA 90503

In the Matter of the Petition of **Jordan Elyse Hemker,** an adult over the age of 18 years.

Date: 09/11/2026. Time: 8.30am
Dept. E Room: 500

It appearing that the following person whose name is to be changed is over 18 years of age: **Jordan Elyse Hemker.** And a petition for change of names having been duly filed with the clerk of this Court, and it appearing from said petition that said petitioner(s) desire to have the name changed from **Jordan Elyse Hemker** to **Jordan Elyse Hubbard**

IT IS HEREBY ORDERED that all persons interested in the above-entitled matter of change of names appear before the above-entitled court to show cause why the petition for change of name(s) should not be granted.

Any person objecting to the name changes described must file a written petition that includes the reasons for the objection at least two court days before the matter is scheduled to be heard and must appear at the hearing to show cause why the petition should not be granted. If no written objection is timely filed, the court may grant the petition without a hearing.

IT IS FURTHER ORDERED that a copy of this order be published in the British Weekly, a newspaper of general circulation for the County of Los Angeles, for four successive weeks prior to the date set for hearing of said petition.

Case No: 26TRCP00268
Dated: July 31, 2026
Alan B. Honeycutt
Judge of the Superior Court
Published: 08/15/26, 08/22/26, 08/29/26 and 09/05/26

ORDER TO SHOW CAUSE FOR CHANGE OF NAME
Superior Court of California
County of Los Angeles
825 Maple Ave
Torrance CA 90503

In the Matter of the Petition of **Ingrid Patricia Barrios**, guardian ad litem, an adult over the age of 18 years, on behalf of **Malaya Patrisha Barrios,** a minor under the age of 18 years

Date: 09/18/2026. Time: 9.30am
Dept. S

It appearing that the following person whose name is to be changed is under 18 years of age: **Malaya Patrisha Barrios.** And a petition for change of names having been duly filed with the clerk of this Court, and it appearing from said petition that said petitioner(s) desire to have the name changed from **Malaya Patrisha Barrios** to **Malaya Patrisha Hernandez Barrios**

IT IS HEREBY ORDERED that all persons interested in the above-entitled matter of change of names appear before the above-entitled court to show cause why the petition for change of name(s) should not be granted.

Any person objecting to the name changes described must file a written petition that includes the reasons for the objection at least two court days before the matter is scheduled to be heard and must appear at the hearing to show cause why the petition should not be granted. If no written objection is timely filed, the court may grant the petition without a hearing.

IT IS FURTHER ORDERED that a copy of this order be published in the British Weekly, a newspaper of general circulation for the County of Los Angeles, for four successive weeks prior to the date set for hearing of said petition.

Case No: 26TRCP00278
Dated: Aug 10, 2026
Judge Tamara Hall
Judge of the Superior Court
Published: 08/15/26, 08/22/26, 08/29/26 and 09/05/26

ORDER TO SHOW CAUSE FOR CHANGE OF NAME
Superior Court of California
County of Los Angeles
6230 Sylmar Avenue
Van Nuys CA 91401

In the Matter of the Petition of **Nelson Enrique Solis Soriano,** an adult over the age of 18 years.

Date: 09/28/2026. Time: 8.30am
Dept. U Room: 620

It appearing that the following person whose name is to be changed is over 18 years of age: **Nelson Enrique Solis Soriano.** And a petition for change of names having been duly filed with the clerk of this Court, and it appearing from said petition that said petitioner(s) desire to have the name changed from **Nelson Enrique Solis Soriano** to **Nelson Enrique Solis**

IT IS HEREBY ORDERED that all persons interested in the above-entitled matter of change of names appear before the above-entitled court to show cause why the petition for change of name(s) should not be granted.

Any person objecting to the name changes described must file a written petition that includes the reasons for the objection at least two court days before the matter is scheduled to be heard and must appear at the hearing to show cause why the petition should not be granted. If no written objection is timely filed, the court may grant the petition without a hearing.

IT IS FURTHER ORDERED that a copy of this order be published in the British Weekly, a newspaper of general circulation for the County of Los Angeles, for four successive weeks prior to the date set for hearing of said petition.

Case No: 26VECP00388
Dated: Aug 7, 2026
Shirley K Watkins
Judge of the Superior Court
Published: 08/15/26, 08/22/26, 08/29/26 and 09/05/26

ORDER TO SHOW CAUSE FOR CHANGE OF NAME
Superior Court of California
County of Los Angeles
111 N Hill St
Los Angeles CA 90012

In the Matter of the Petition of **Thomas Thykeo,** an adult over the age of 18 years.

Date: 11/20/2026. Time: 8.30am
Dept. 529

It appearing that the following person whose name is to be changed is over 18 years of age: **Thomas Thykeo.** And a petition for change of names having been duly filed with the clerk of this Court, and it appearing from said petition that said petitioner(s) desire to have the name changed from **Thomas Thykeo** to **Tyon Moscato**

IT IS HEREBY ORDERED that all persons interested in the above-entitled matter of change of names appear before the above-entitled court to show cause why the petition for change of name(s) should not be granted.

Any person objecting to the name changes described must file a written petition that includes the reasons for the objection at least two court days before the matter is scheduled to be heard and must appear at the hearing to show cause why the petition should not be granted. If no written objection is timely filed, the court may grant the petition without a hearing.

IT IS FURTHER ORDERED that a copy of this order be published in the British Weekly, a newspaper of general circulation for the County of Los Angeles, for four successive weeks prior to the date set for hearing of said petition.

Case No: 26STCP02992
Dated: Aug 10, 2026
Virginia Keeny
Judge of the Superior Court
Published: 08/15/26, 08/22/26, 08/29/26 and 09/05/26

Fictitious Business Name Statement: 2026145077. The following person(s) is/are doing business as: Pimpin' Pawz, 14230 Gruen St., Arleta CA 91331. County: Los Angeles. Mariyah Alexis Diaz, 14230 Gruen St., Arleta CA 91331. This business is conducted by: an individual. The Registrant(s) commenced to transact business under the fictitious business name or names listed herein on: 06/2026. Signed: Mariyah Alexis Diaz, owner. Registrant(s) declared that all information in the statement is true and correct. This statement is filed with the County Clerk of Los Angeles County on: 07/02/2026. NOTICE - This fictitious name statement expires five years from the date it was filed on, in the office of the County Clerk. A new Fictitious Business Name Statement must be filed prior to that date. The filing of this statement does not of itself authorize the use in this state of a fictitious business name in violation of the rights of another under federal, state or common law (see Section 14411, et seq., B&P Code.) Published: 08/15/26, 08/22/26, 08/29/26 and 09/05/26

Fictitious Business Name Statement: 2026153249. The following person(s) is/are doing business as: Silent Wealth Building Trust; Silent Wealth, 6709 La Tijera Blvd #141, Los Angeles CA 90045. County: LA County. Jasmine Marie Smith, Trustee, 6709 La Tijera Blvd #141, Los Angeles CA 90045. This business is conducted by: a trust. The Registrant(s) commenced to transact business under the fictitious business name or names listed herein on: 07/2026. Signed: Jasmine Marie Smith, trustee. Registrant(s) declared that all information in the statement is true and correct. This statement is filed with the County Clerk of Los Angeles County on: 07/14/2026. NOTICE - This fictitious name statement expires five years from the date it was filed on, in the office of the County Clerk. A new Fictitious Business Name Statement must be filed prior to that date. The filing of this statement does not of itself authorize the use in this state of a fictitious business name in violation of the rights of another under federal, state or common law (see Section 14411, et seq., B&P Code.) Published: 08/15/26, 08/22/26, 08/29/26 and 09/05/26

Fictitious Business Name Statement: 2026154417. The following person(s) is/are doing business as: B&E Premier, 5141 Pacific Ave, Long Beach CA 90805. County: Los Angeles. B&E Savers Enterprises L.L.C., 5141 Pacific Ave, Long Beach CA 90805. State of organization: CA. This business is conducted by: a limited liability company. The Registrant(s) commenced to transact business under the fictitious business name or names listed herein on: 07/2026. Signed: Esmeralda L. Lopez, managing member. Registrant(s) declared that all information in the statement is true and correct. This statement is filed with the County Clerk of Los Angeles County on: 07/16/2026. NOTICE - This fictitious name statement expires five years from the date it was filed on, in the office of the County Clerk. A new Fictitious Business Name Statement must be filed prior to that date. The filing of this statement does not of itself authorize the use in this state of a fictitious business name in violation of the rights of another under federal, state or common law (see Section 14411, et seq., B&P Code.) Published: 08/15/26, 08/22/26, 08/29/26 and 09/05/26

Fictitious Business Name Statement: 2026156254. The following person(s) is/are doing business as: Alliance Medical Services, 15315 Magnolia Blvd. Ste 102, Los Angeles CA 91403. County: Los Angeles. AI#ON: B20250091332. Alliance Wound Specialist, 15315 Magnolia Blvd. Ste 102, Los Angeles CA 91403. State of incorporation: CA. This business is conducted by: a corporation. The Registrant(s) commenced to transact business under the fictitious business name or names listed herein on: n/a. Signed: Benjamin Sabio, CEO. Registrant(s) declared that all information in the statement is true and correct. This statement is filed with the County Clerk of Los Angeles County on: 07/17/2026. NOTICE - This fictitious name statement expires five years from the date it was filed on, in the office of the County Clerk. A new Fictitious Business Name Statement must be filed prior to that date. The filing of this statement does not of itself authorize the use in this state of a fictitious business name in violation of the rights of another under federal, state or common law (see Section 14411, et seq., B&P Code.) Published: 08/15/26, 08/22/26, 08/29/26 and 09/05/26

Fictitious Business Name Statement: 2026158802. The following person(s) is/are doing business as: Global Trans Van Lines, 15330 Weddington St, Sherman

Tensions peak as selfie hunters and hikers clash at the top of Snowdon

■ Highest peak in Wales suffers congestion as day trippers linger while 'doing it for the 'gram'

Visitors to Wales' highest mountain are being urged to respect others by not skipping queues to reach the top following rows among climbers.

Recent hot weather means there have been bumper summer crowds at Yr Wyddfa, also known as Snowdon, where people have reportedly waited more than one hour to reach the 1,085m (3,560ft)-high summit.

Social media videos have shown arguments among queue-jumpers and those patiently waiting their turn to touch the metal plate that marks the top.

A recent video showed Marc Screeton, from Manchester, being heckled as he bypassed the line, saying: "Imagine queuing on a mountain? No chance."

But others have said queuing is necessary for safety reasons.

Eryri National Park Authority said its policy remained one of "self-policing" at the summit.

The mountain's growing popularity in Eryri National Park, also known as Snowdonia, has led to bottlenecks, and queues are now common on the stone steps leading to a metal plate or trig point where people pose for photos and videos.

Two charity hikers raising money for motor neurone disease were recently heckled after skipping queues to reach the summit in May.

Speaking to reporters, walkers on the mountain had mixed views about those jumping the queues.

Lucy Taylor said: "I think you should queue because it's really quite dangerous and everyone's trying to get up there - it's just not safe."

Tina Millard from West Bromwich said: "I don't think that you should have to queue.

"It's a mountain, you should just be able to go up and that's it.

"We're not at Alton Towers for a ride. It's a mountain, it's for everyone," she said.

Carl Lynch from Dunstable, Bedfordshire said: "It should be: 'go up there, two minutes and then move on for everyone else'. Simple as that."

Alun Jones, an area warden for Eryri National Park Authority, urged those wanting to reach the trig point to be "considerate and don't skip the queue".

While queuing is often not compulsory, it is often an "unwritten and unspoken" social contract, according to an expert in moral philosophy.

Johann Go, who is also assistant professor of ethics at University College London, said: "So it's not that I have to queue, but given that others are already restraining themselves, if I were to then jump the queue, I would be saying 'to hell with them' and that my time is more valuable."

"Go up there, two minutes and then move on for everyone else" - at least that's the way most hikers believe things should be.

Classic village finally gets its dashes erased

It's been dubbed the Great Dash Debate.

And finally, after more than a century, the Wiltshire town of Bradford-on-Avon is getting rid of its hyphens with a little help from Google.

In 1899, the Great Western Railway put dashes in the name of Bradford-on-Avon's railway station, and the punctuation has stuck ever since. There are now thousands of incorrect references online, with Google Maps, TripAdvisor and Wikipedia among the worst offenders. Artificial intelligence has already been infected, as Gemini, Chachi PT and Claude each include the hyphens when asked how to spell the town's name.

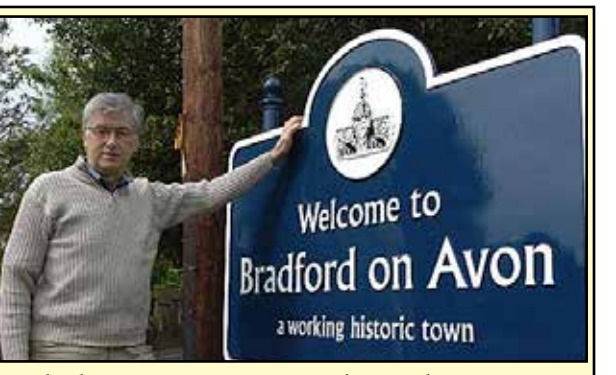

Now, a local marketing agency is taking on what it calls the horizontal hate crime, in a bid to remove the dashes from websites and real life signs. It's working with the modern Great Western Railway company to change the station sign and Wiltshire Council to update the road signs. Now, Google has agreed to join the campaign, saying its map listings should reflect official government sources.

So, after 127 years, Bradford-on-Avon is finally beginning to get its dashes back where they belong. Nowhere.

Van Nuys Apartments (210 W. 7th St. Los Angeles, CA 90014)

Section 8 Studio Waiting List Opening

Van Nuys is available to households that include a member who is 62 years or older or is a person with a disability of any age. Applications will be accepted from June 22, 2026 at 10am to July 22, 2026 at 5pm. An electronic lottery will be held after the application period closes to establish the waiting list order. For additional details, contact our office or visit our website.

(213) 627-5286 TTY 711
VanNuysApts@Related.com
M-F 8:30AM-5:00PM

Household Size | Max Annual Income
1 person | $53,000
2 person | $60,600
3 person | $68,150
4 person | $75,750

Submit your application today at www.liveatvannuys.com

Local News/Stars

DOLLY DELIGHT

A team of Dolly Parton fans poured themselves a cup of ambition and won the latest Brits in LA Pub Quiz.

Goodbye Dolly triumphed over ten other trivia teams - including last placed Team Colours - at the weekly contest at O›Briens in Santa Monica.

The event served as a mini-tribute to the late music legend with Dolly themed questions and songs making up part of the evening.

Join the community of quizzers next time - Tuesday September 1 at 8pm - where Sandro Monetti (pictured with the players) is your host.

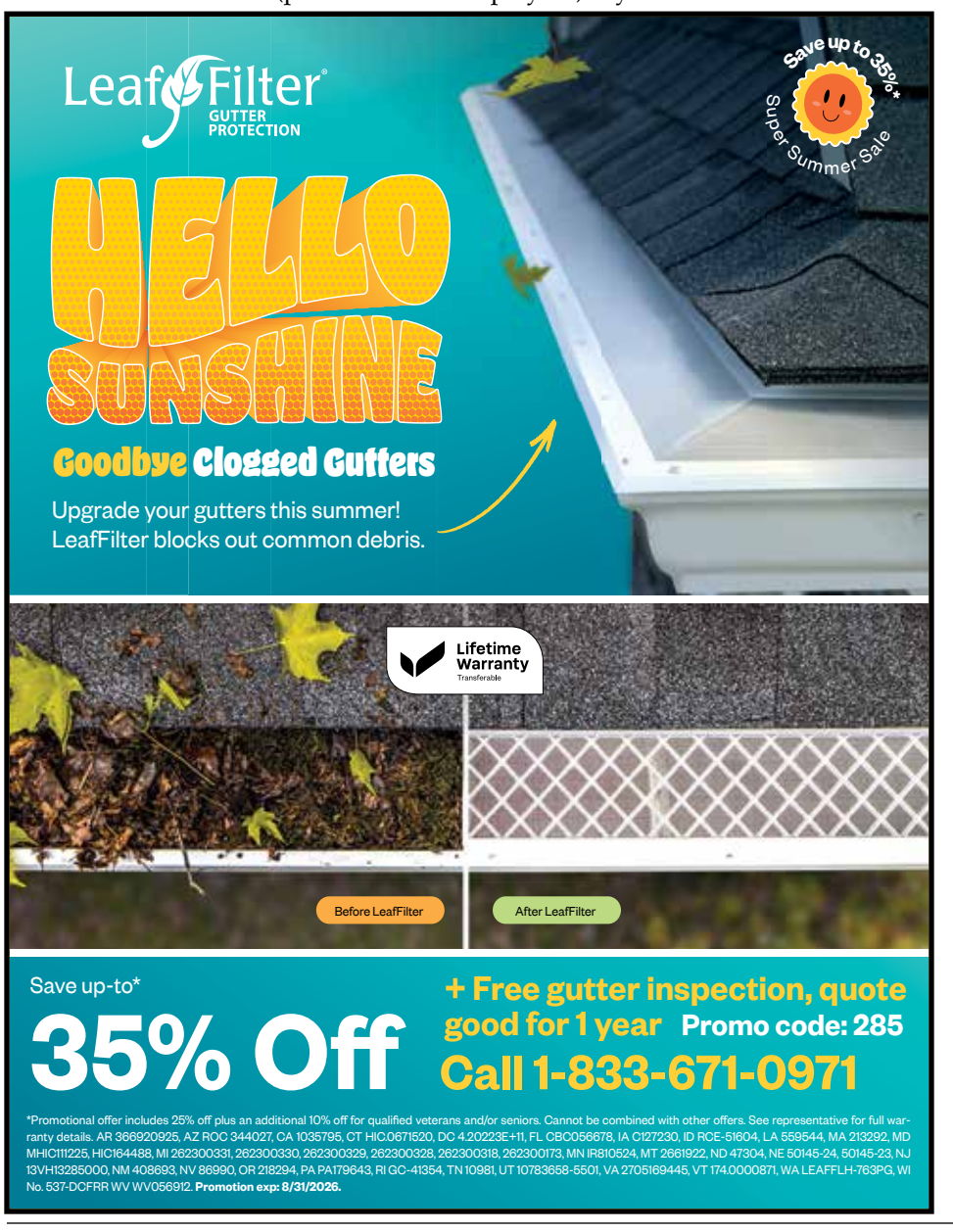

ARIES: Time to make way for better decisions in your overall life. Jupiter in your cousin sign, Leo, is nudging you forward now.

TAURUS: You have a lot going for you; however, patience is required for a while. The Sun in Virgo now can pick you up and complete some things.

GEMINI: Wherever life takes you, as is your way, you find a way through. Uranus, moving slowly but surely in your life, is now clearing a path for new or better ways in most areas.

CANCER: The recent visit of Mars in your life can cause life to slow down somewhat. He is about to communicate some long-overdue better news.

LEO: The past couple of weeks or even months have brought changes to your life in general. Relax and enjoy mighty Jupiter in your house. He is backing you up in many ways.

VIRGO: There are times when even you cannot make things change or move faster. This is a time to be positive in all your thoughts. Happy Birthday!!

LIBRA: Now that Mars is in a compatible sign, Leo, something you have waited for is coming back to your life soon. You can expect to see some plans come to fruition and a possible surprise offer.

SCORPIO: The best way to handle the power of the current planets affecting you in a good way is to go with each day as it comes. Your healthier lifestyle should be a priority now.

SAGITTARIUS: Make the most of the change of direction in life now. It's good to get rid of stuff mentally or physically for better days. If it can wait, put it on hold for now.

CAPRICORN: Like many others, just when you thought it was time to move on, things are stagnant. Mercury has moved forward, so hold on, as there is not much else you can do for a few days.

AQUARIUS: You should be enjoying some downtime now that Mercury is moving forward. Take it easy for a few days, then life lightens up somewhat and new opportunities arise.

PISCES: Saturn heading back into your life for a few weeks will probably bring up past memories, maybe even some regrets. Let yourself feel and move through this short time frame.

Direct Contact:
Annie
(310) 710 8224

Oaks CA 91411. County: Los Angeles. AI#ON: B20260332214. Easy Way Moving And Storage LLC, 15330 Weddington St, Sherman Oaks CA 91411. State of organization: CA. This business is conducted by: a limited liability company. The Registrant(s) commenced to transact business under the fictitious business name or names listed herein on: 07/2026. Signed: Berik Belispayev, manager. Registrant(s) declared that all information in the statement is true and correct. This statement is filed with the County Clerk of Los Angeles County on: 07/22/2026. NOTICE - This fictitious name statement expires five years from the date it was filed on, in the office of the County Clerk. A new Fictitious Business Name Statement must be filed prior to that date. The filing of this statement does not of itself authorize the use in this state of a fictitious business name in violation of the rights of another under federal, state or common law (see Section 14411, et seq., B&P Code.) Published: 08/15/26, 08/22/26, 08/29/26 and 09/05/26

Fictitious Business Name Statement: 2026159330. The following person(s) is/are doing business as: The Ultimate Deals; MLP Deals, 16325 S. Avalon Blvd., Gardena CA 90248. County: Los Angeles. Day To Day Imports Inc., PO Box 35532, Los Angeles CA 90035. State of incorporation: CA. This business is conducted by: a corporation. The Registrant(s) commenced to transact business under the fictitious business name or names listed herein on: n/a. Signed: Akiva Nourollah, CFO. Registrant(s) declared that all information in the statement is true and correct. This statement is filed with the County Clerk of Los Angeles County on: 07/22/2026. NOTICE - This fictitious name statement expires five years from the date it was filed on, in the office of the County Clerk. A new Fictitious Business Name Statement must be filed prior to that date. The filing of this statement does not of itself authorize the use in this state of a fictitious business name in violation of the rights of another under federal, state or common law (see Section 14411, et seq., B&P Code.) Published: 08/15/26, 08/22/26, 08/29/26 and 09/05/26

Fictitious Business Name Statement: 2026159528. The following person(s) is/are doing business as: Cozy Spa, 33798 Long Beach Blvd, Long Beach CA 90807. County: Los Angeles. Yan Zhao, 10330 Bodger St, El Monte CA 91733. This business is conducted by: an individual. The Registrant(s) commenced to transact business under the fictitious business name or names listed herein on: 07/2026. Signed: Yan Zhao, owner. Registrant(s) declared that all information in the statement is true and correct. This statement is filed with the County Clerk of Los Angeles County on: 07/23/2026. NOTICE - This fictitious name statement expires five years from the date it was filed on, in the office of the County Clerk. A new Fictitious Business Name Statement must be filed prior to that date. The filing of this statement does not of itself authorize the use in this state of a fictitious business name in violation of the rights of another under federal, state or common law (see Section 14411, et seq., B&P Code.) Published: 08/15/26, 08/22/26, 08/29/26 and 09/05/26

Fictitious Business Name Statement: 2026159544. The following person(s) is/are doing business as: Carboneras Grill, 9301 S Jetway Blvd, Los Angeles CA 90045. County: Los Angeles. Everardo Lopez Rios, 3503 Atlantic St., Los Angeles CA 90025. This business is conducted by: an individual. The Registrant(s) commenced to transact business under the fictitious business name or names listed herein on: 06/2026. Signed: Everardo Lopez Rios, owner. Registrant(s) declared that all information in the statement is true and correct. This statement is filed with the County Clerk of Los Angeles County on: 07/23/2026. NOTICE - This fictitious name statement expires five years from the date it was filed on, in the office of the County Clerk. A new Fictitious Business Name Statement must be filed prior to that date. The filing of this statement does not of itself authorize the use in this state of a fictitious business name in violation of the rights of another under federal, state or common law (see Section 14411, et seq., B&P Code.) Published: 08/15/26, 08/22/26, 08/29/26 and 09/05/26

Fictitious Business Name Statement: 2026159558. The following person(s) is/are doing business as: On It Pro Services, 7415 Quakertown Ave, Winnetka CA 91306. County: Los Angeles. Ezra Oz Naftali, 7415 Quakertown Ave, Winnetka CA 91306.This business is conducted by: an individual. The Registrant(s) commenced to transact business under the fictitious business name or names listed herein on: n/a. Signed: Ezra Oz Naftali, owner. Registrant(s) declared that all information in the statement is true and correct. This statement is filed with the County Clerk of Los Angeles County on: 07/23/2026. NOTICE - This fictitious name statement expires five years from the date it was filed on, in the office of the County Clerk. A new Fictitious Business Name Statement must be filed prior to that date. The filing of this statement does not of itself authorize the use in this state of a fictitious business name in violation of the rights of another under federal, state or common law (see Section 14411, et seq., B&P Code.) Published: 08/15/26, 08/22/26, 08/29/26 and 09/05/26

Fictitious Business Name Statement: 2026159598. The following person(s) is/are doing business as: Evolin Labs, 320 W Garfield Ave, Glendale CA 91204. County: Los Angeles. Magic Construction Group, 320 W Garfield Ave, Glendale CA 91204. State of incorporation: CA. This business is conducted by: a corporation. The Registrant(s) commenced to transact business under the fictitious business name or names listed herein on: 07/2026. Signed: Harutyun Tovmasyan, CEO. Registrant(s) declared that all information in the statement is true and correct. This statement is filed with the County Clerk of Los Angeles County on: 07/23/2026. NOTICE - This fictitious name statement expires five years from the date it was filed on, in the office of the County Clerk. A new Fictitious Business Name Statement must be filed prior to that date. The filing of this statement does not of itself authorize the use in this state of a fictitious business name in violation of the rights of another under federal, state or common law (see Section 14411, et seq., B&P Code.) Published: 08/15/26, 08/22/26, 08/29/26 and 09/05/26

Fictitious Business Name Statement: 2026160841. The following person(s) is/are doing business as: KREMEC, 10708 Barlow Ave, Lynwood CA 90262. County: Los Angeles. Tamara Morales, 10708 Barlow Ave, Lynwood CA 90262. This business is conducted by: an individual. The Registrant(s) commenced to transact business under the fictitious business name or names listed herein on: 07/2026. Signed: Tamara Morales, owner. Registrant(s) declared that all information in the statement is true and correct. This statement is filed with the County Clerk of Los Angeles County on: 07/24/2026. NOTICE - This fictitious name statement expires five years from the date it was filed on, in the office of the County Clerk. A new Fictitious Business Name Statement must be filed prior to that date. The filing of this statement does not of itself authorize the use in this state of a fictitious business name in violation of the rights of another under federal, state or common law (see Section 14411, et seq., B&P Code.) Published: 08/15/26, 08/22/26, 08/29/26 and 09/05/26

Fictitious Business Name Statement: 2026161391. The following person(s) is/are doing business as: Golden Touch Property Services, 7060 Shoup Ave Unit 199, Canoga Park CA 91303. County: Los Angeles. Aventiq LLC, 7060 Shoup Ave Unit 199, Canoga Park CA 91303. State of organization: CA. This business is conducted by: a limited liability company. The Registrant(s) commenced to transact business under the fictitious business name or names listed herein on: n/a. Signed: Mojtaba Hajebi, member. Registrant(s) declared that all information in the statement is true and correct. This statement is filed with the County Clerk of Los Angeles County on: 07/27/2026. NOTICE - This fictitious name statement expires five years from the date it was filed on, in the office of the County Clerk. A new Fictitious Business Name Statement must be filed prior to that date. The filing of this statement does not of itself authorize the use in this state of a fictitious business name in violation of the rights of another under federal, state or common law (see Section 14411, et seq., B&P Code.) Published: 08/15/26, 08/22/26, 08/29/26 and 09/05/26

Fictitious Business Name Statement: 2026161923. The following person(s) is/are doing business as: Estate Cousins, 805 E Broadway #F, Glendale CA 91205. County: Los Angeles. Ryan Eskandarian, 805 E Broadway #F, Glendale CA 91205; Christopher Grigorian, 805 E Broadway #F, Glendale CA 91205. This business is conducted by: a general partnership. The Registrant(s) commenced to transact business under the fictitious business name or names listed herein on: n/a. Signed: Ryan Eskandarian, general partner. Registrant(s) declared that all information in the statement is true and correct. This statement is filed with the County Clerk of Los Angeles County on: 07/27/2026. NOTICE - This fictitious name statement expires five years from the date it was filed on, in the office of the County Clerk. A new Fictitious Business Name Statement must be filed prior to that date. The filing of this statement does not of itself authorize the use in this state of a fictitious business name in violation of the rights of another under federal, state or common law (see Section 14411, et seq., B&P Code.) Published: 08/15/26, 08/22/26, 08/29/26 and 09/05/26

Fictitious Business Name Statement: 2026164398. The following person(s) is/are doing business as: Ignis Mixology, 1912 1/2 E. 2nd Street Unit 6, Long Beach CA 90802. County: Los Angeles. Ignacio Villegas Ibarra, 1912 1/2 E. 2nd Street Unit 6, Long Beach CA 90802. This business is conducted by: an individual. The Registrant(s) commenced to transact business under the fictitious business name or names listed herein on: n/a. Signed: Ignacio Villegas Ibarra, owner. Registrant(s) declared that all information in the statement is true and correct. This statement is filed with the County Clerk of Los Angeles County on: 07/29/2026. NOTICE - This fictitious name statement expires five years from the date it was filed on, in the office of the County Clerk. A new Fictitious Business Name Statement must be filed prior to that date. The filing of this statement does not of itself authorize the use in this state of a fictitious business name in violation of the rights of another under federal, state or common law (see Section 14411, et seq., B&P Code.) Published: 08/15/26, 08/22/26, 08/29/26 and 09/05/26

Fictitious Business Name Statement: 2026165455. The following person(s) is/are doing business as: Das Baker, 4349 Alpha Street, Los Angeles CA 90032. County: Los Angeles. Leydi Huyghe, 4349 Alpha Street, Los Angeles CA 90032. This business is conducted by: an individual. The Registrant(s) commenced to transact business under the fictitious business name or names listed herein on: 07/2026. Signed: Leydi Huyghe, owner. Registrant(s) declared that all information in the statement is true and correct. This statement is filed with the County Clerk of Los Angeles County on: 07/31/2026. NOTICE - This fictitious name statement expires five years from the date it was filed on, in the office of the County Clerk. A new Fictitious Business Name Statement must be filed prior to that date. The filing of this statement does not of itself authorize the use in this state of a fictitious business name in violation of the rights of another under federal, state or common law (see Section 14411, et seq., B&P Code.) Published: 08/15/26, 08/22/26, 08/29/26 and 09/05/26

Fictitious Business Name Statement: 2026165765. The following person(s) is/are doing business as: M&M Transport, 5218 S Budlong Ave, Los Angeles CA 90037. County: Los Angeles. Ernesto Alexander Matamoros, 5218 S Budlong Ave, Los Angeles CA 90037. This business is conducted by: an individual. The Registrant(s) commenced to transact business under the fictitious business name or names listed herein on: 06/2026. Signed: Ernesto Alexander Matamoros, owner. Registrant(s) declared that all information in the statement is true and correct. This statement is filed with the County Clerk of Los Angeles County on: 07/31/2026. NOTICE - This fictitious name statement expires five years from the date it was filed on, in the office of the County Clerk. A new Fictitious Business Name Statement must be filed prior to that date. The filing of this statement does not of itself authorize the use in this state of a fictitious business name in violation of the rights of another under federal, state or common law (see Section 14411, et seq., B&P Code.) Published: 08/15/26, 08/22/26, 08/29/26 and 09/05/26

Fictitious Business Name Statement: 2026166300. The following person(s) is/are doing business as: Flowstate Plumbing, 970 Sepulveda Blvd., Harbor City CA 90710. County: Los Angeles. Fudail Jon Burns, 970 Sepulveda Blvd., Harbor City CA 90710. This business is conducted by: an individual. The Registrant(s) commenced to transact business under the fictitious business name or names listed herein on: n/a. Signed: Fudail Jon Burns, owner. Registrant(s) declared that all information in the statement is true and correct. This statement is filed with the County Clerk of Los Angeles County on: 08/03/2026. NOTICE - This fictitious name statement expires five years from the date it was filed on, in the office of the County Clerk. A new Fictitious Business Name Statement must be filed prior to that date. The filing of this statement does not of itself authorize the use in this state of a fictitious business name in violation of the rights of another under federal, state or common law (see Section 14411, et seq., B&P Code.) Published: 08/15/26, 08/22/26, 08/29/26 and 09/05/26

Fictitious Business Name Statement: 2026166921. The following person(s) is/are doing business as: Moon Light Hookah Lounge, 19524 Nordhoff St Ste 8B, Northridge CA 91324. County: Los Angeles. Moonlight Night Group, 19524 Nordhoff St Ste 8B, Northridge CA 91324. State of incorporation: CA. This business is conducted by: a corporation. The Registrant(s) commenced to transact business under the fictitious business name or names listed herein on: 07/2026. Signed: Shant Avedissian, CEO. Registrant(s) declared that all information in the statement is true and correct. This statement is filed with the County Clerk of Los Angeles County on: 08/03/2026. NOTICE - This fictitious name statement expires five years from the date it was filed on, in the office of the County Clerk. A new Fictitious Business Name Statement must be filed prior to that date. The filing of this statement does not of itself authorize the use in this state of a fictitious business name in violation of the rights of another under federal, state or common law (see Section 14411, et seq., B&P Code.) Published: 08/15/26, 08/22/26, 08/29/26 and 09/05/26

Fictitious Business Name Statement: 2026167824. The following person(s) is/are doing business as: Ester Health, 240 26th St Ste #2, Santa Monica CA 90402. County: Los Angeles. Dermis Health, Inc., 240 26th St Ste #2, Santa Monica CA 90402. State of incorporation: DE. This business is conducted by: a corporation. The Registrant(s) commenced to transact business under the fictitious business name or names listed herein on: 08/2026. Signed: Brian Ree, CEO. Registrant(s) declared that all information in the statement is true and correct. This statement is filed with the County Clerk of Los Angeles County on: 08/04/2026. NOTICE - This fictitious name statement expires five years from the date it was filed on, in the office of the County Clerk. A new Fictitious Business Name Statement must be filed prior to that date. The filing of this statement does not of itself authorize the use in this state of a fictitious business name in violation of the rights of another under federal, state or common law (see Section 14411, et seq., B&P Code.) Published: 08/15/26, 08/22/26, 08/29/26 and 09/05/26

Fictitious Business Name Statement: 2026167848. The following person(s) is/are doing business as: Ironbit Systems, 7642 Wyngate St, Tujunga CA 91042. County: Los Angeles. Suren Tumasyan, 7642 Wyngate St, Tujunga CA 91042. This business is conducted by: an individual. The Registrant(s) commenced to transact business under the fictitious business name or names listed herein on: 08/2026. Signed: Suren Tumasyan, owner. Registrant(s) declared that all information in the statement is true and correct. This statement is filed with the County Clerk of Los Angeles County on: 08/04/2026. NOTICE - This fictitious name statement expires five years from the date it was filed on, in the office of the County Clerk. A new Fictitious Business Name Statement must be filed prior to that date. The filing of this statement does not of itself authorize the use in this state of a fictitious business name in violation of the rights of another under federal, state or common law (see Section 14411, et seq., B&P Code.) Published: 08/15/26, 08/22/26, 08/29/26 and 09/05/26

Fictitious Business Name Statement: 2026167878. The following person(s) is/are doing business as: California Auto, 15714 Amar Rd, La Puente CA 91844. County: Los Angeles. Manuel Ojeda, 15714 Amar Rd, La Puente CA 91844. This business is conducted by: an individual. The Registrant(s) commenced to transact business under the fictitious business name or names listed herein on: n/a. Signed: Manuel Ojeda, owner. Registrant(s) declared that all information in the statement is true and correct. This statement is filed with the County Clerk of Los Angeles County on: 08/04/2026. NOTICE - This fictitious name statement expires five years from the date it was filed on, in the office of the County Clerk. A new Fictitious Business Name Statement must be filed prior to that date. The filing of this statement does not of itself authorize the use in this state of a fictitious business name in violation of the rights of another under federal, state or common law (see Section 14411, et seq., B&P Code.) Published: 08/15/26, 08/22/26, 08/29/26 and 09/05/26

Fictitious Business Name Statement: 2026168267. The following person(s) is/are doing business as: Esca Financial, 12849 Tiara St, Valley Vlg, CA 91607. County: Los Angeles. Yitzhak I Toledano, 12849 Tiara St, Valley Vlg, CA 91607. This business is conducted by: an individual. The Registrant(s) commenced to transact business under the fictitious business name or names listed herein on: 08/2026. Signed: Yitzhak I Toledano, owner. Registrant(s) declared that all information in the statement is true and correct. This statement is filed with the County Clerk of Los Angeles County on: 08/05/2026. NOTICE - This fictitious name statement expires five years from the date it was filed on, in the office of the County Clerk. A new Fictitious Business Name Statement must be filed prior to that date. The filing of this statement does not of itself authorize the use in this state of a fictitious business name in violation of the rights of another under federal, state or common law (see Section 14411, et seq., B&P Code.) Published: 08/15/26, 08/22/26, 08/29/26 and 09/05/26

Fictitious Business Name Statement: 2026168616. The following person(s) is/are doing business as: Lithops And Bloom Therapy, 440 N Barranca Ave #4073, Covina CA 91723. County: Los Angeles. Melissa Braunworth, 440 N Barranca Ave #4073, Covina CA 91723. This business is conducted by: an individual. The Registrant(s) commenced to transact business under the fictitious business name or names listed herein on: n/a. Signed: Melissa Braunworth, owner. Registrant(s) declared that all information in the statement is true and correct. This statement is filed with the County Clerk of Los Angeles County on: 08/05/2026. NOTICE - This fictitious name statement expires five years from the date it was filed on, in the office of the County Clerk. A new Fictitious Business Name Statement must be filed prior to that date. The filing of this statement does not of itself authorize the use in this state of a fictitious business name in violation of the rights of another under federal, state or common law (see Section 14411, et seq., B&P Code.) Published: 08/15/26, 08/22/26, 08/29/26 and 09/05/26

Fictitious Business Name Statement: 2026168878. The following person(s) is/are doing business as: My Pixel Family, 524 Ave F, Unit B, Redondo Beach CA 90277. County: Los Angeles. Kinsley Bates, 524 Ave F, Unit B, Redondo Beach CA 90277. This business is conducted by: an individual. The Registrant(s) commenced to transact business under the fictitious business name or names listed herein on: n/a. Signed: Kinsley Bates, owner. Registrant(s) declared that all information in the statement is true and correct. This statement is filed with the County Clerk of Los Angeles County on: 08/05/2026. NOTICE - This fictitious name statement expires five years from the date it was filed on, in the office of the County Clerk. A new Fictitious Business Name Statement must be filed prior to that date. The filing of this statement does not of itself authorize the use in this state of a fictitious business name in violation of the rights of another under federal, state or common law (see Section 14411, et seq., B&P Code.) Published: 08/15/26, 08/22/26, 08/29/26 and 09/05/26

Fictitious Business Name Statement: 2026168931. The following person(s) is/are doing business as: Lockhouse Press, 1191 Huntington Dr. #190, Duarte CA 91010. County: Los Angeles. Amanda Kenderes, 1191 Huntington Dr. #190, Duarte CA 91010. This business is conducted by: an individual. The Registrant(s) commenced to transact business under the fictitious business name or names listed herein on: 04/2024. Signed: Amanda Kenderes, owner. Registrant(s) declared that all information in the statement is true and correct. This statement is filed with the County Clerk of Los Angeles County on: 08/06/2026. NOTICE - This fictitious name statement expires five years from the date it was filed on, in the office of the County Clerk. A new Fictitious Business Name Statement must be filed prior to that date. The filing of this statement does not of itself authorize the use in this state of a fictitious business name in violation of the rights of another under federal, state or common law (see Section 14411, et seq., B&P Code.) Published: 08/15/26, 08/22/26, 08/29/26 and 09/05/26

Fictitious Business Name Statement: 2026168952. The following person(s) is/are doing business as: Chronically Hopeful, 862 E Mountain Way Unit E, Azusa CA 91702. County: Los Angeles. Samantha Renee Gillette, 862 E Mountain Way Unit E, Azusa CA 91702. This business is conducted by: an individual. The Registrant(s) commenced to transact business under the fictitious business name or names listed herein on: 08/2026. Signed: Samantha Renee Gillette, owner. Registrant(s) declared that all information in the statement is true and correct. This statement is filed with the County Clerk of Los Angeles County on: 08/06/2026. NOTICE - This fictitious name statement expires five years from the date it was filed on, in the office of the County Clerk. A new Fictitious Business Name Statement must be filed prior to that date. The filing of this statement does not of itself authorize the use in this state of a fictitious business name in violation of the rights of another under federal, state or common law (see Section 14411, et seq., B&P Code.) Published: 08/15/26, 08/22/26, 08/29/26 and 09/05/26

Fictitious Business Name Statement: 2026168974. The following person(s) is/are doing business as: Smooth Move, 11341 National Blvd 1052, Los Angeles CA 90064. County: Los Angeles. Basecamp Labs LLC, 11341 National Blvd 1052, Los Angeles CA 90064. State of organization: CA. This business is conducted by: a limited liability company. The Registrant(s) commenced to transact business under the fictitious business name or names listed herein on: 06/2026. Signed: Joe Padgett, member. Registrant(s) declared that all information in the statement is true and correct. This statement is filed with the County Clerk of Los Angeles County on: 08/06/2026. NOTICE - This fictitious name statement expires five years from the date it was filed on, in the office of the County Clerk. A new Fictitious Business Name Statement must be filed prior to that date. The filing of this statement does not of itself authorize the use in this state of a fictitious business name in violation of the rights of another under federal, state or common law (see Section 14411, et seq., B&P Code.) Published: 08/15/26, 08/22/26, 08/29/26 and 09/05/26

Fictitious Business Name Statement: 2026169010. The following person(s) is/are doing business as: Gather & Play LA, 4050 Stevely Ave Apt 26, Los Angeles CA 90008. County: Los Angeles. Candyce Matthews, 4050 Stevely Ave Apt 26, Los Angeles CA 90008. This business is conducted by: an individual. The Registrant(s) commenced to transact business under the fictitious business name or names listed herein on: 07/2026. Signed: Candyce Matthews, owner. Registrant(s) declared that all information in the statement is true and correct. This statement is filed with the County Clerk of Los Angeles County on: 08/06/2026. NOTICE - This fictitious name statement expires five years from the date it was filed on, in the office of the County Clerk. A new Fictitious Business Name Statement must be filed prior to that date. The filing of this statement does not of itself authorize the use in this state of a fictitious business name in violation of the rights of another under federal, state or common law (see Section 14411, et seq., B&P Code.) Published: 08/15/26, 08/22/26, 08/29/26 and 09/05/26

Fictitious Business Name Statement: 2026169028. The following person(s) is/are doing business as: No Tape Handyman Services, 6200 Hollywood Blvd Apt 2632, Los Angeles CA 90028. County: Los Angeles. Rostyslav Komlev, 6200 Hollywood Blvd Apt 2632, Los Angeles CA 90028. This business is conducted by: an individual. The Registrant(s) commenced to transact business under the fictitious business name or names listed herein on: n/a. Signed: Rostyslav Komlev, owner. Registrant(s) declared that all information in the statement is true and correct. This statement is filed with the County Clerk of Los Angeles County on: 08/06/2026. NOTICE - This fictitious name statement expires five years from the date it was filed on, in the office of the County Clerk. A new Fictitious Business Name Statement must be filed prior to that date. The filing of this statement does not of itself authorize the use in this state of a fictitious business name in violation of the rights of another under federal, state or common law (see Section 14411, et seq., B&P Code.) Published: 08/15/26, 08/22/26, 08/29/26 and 09/05/26

Fictitious Business Name Statement: 2026169084. The following person(s) is/are doing business as: Bhamb Spine, 13157 Mindanao Way, Ste 201, Marina del Rey CA 90292. County: Los Angeles. Horizonwave, PC, 13157 Mindanao Way, Ste 201, Marina del Rey CA 90292. State of incorporation: CA. This business is conducted by: a corporation. The Registrant(s) commenced to transact business under the fictitious business name or names listed herein on: n/a. Signed: Neil Bhamb, President. Registrant(s) declared that all information in the statement is true and correct. This statement is filed with the County Clerk of Los Angeles County on: 08/06/2026. NOTICE - This fictitious name statement expires five years from the date it was filed on, in the office of the County Clerk. A new Fictitious Business Name Statement must be filed prior to that date. The filing of this statement does not of itself authorize the use in this state of a fictitious business name in violation of the rights of another under federal, state or common law (see Section 14411, et seq., B&P Code.) Published: 08/15/26, 08/22/26, 08/29/26 and 09/05/26

Fictitious Business Name Statement: 2026169171. The following person(s) is/are doing business as: Trusted Companion Andrio, 737 Armstead St, Glendora CA 91740. County: Los Angeles. Andrio Jonatan Koyoc Pinto, 737 Armstead St, Glendora CA 91740. This business is conducted by: an individual. The Registrant(s) commenced to transact business under the fictitious business name or names listed herein on: 08/2026. Signed: Andrio Jonatan Koyoc Pinto, owner. Registrant(s) declared that all information in the statement is true and correct. This statement is filed with the County Clerk of Los Angeles County on: 08/06/2026. NOTICE - This fictitious name statement expires five years from the date it was filed on, in the office of the County Clerk. A new Fictitious Business Name Statement must be filed prior to that date. The filing of this statement does not of itself authorize the use in this state of a fictitious business name in violation of the rights of another under federal, state or common law (see Section 14411, et seq., B&P Code.) Published: 08/15/26, 08/22/26, 08/29/26 and 09/05/26

Fictitious Business Name Statement: 2026169187. The following person(s) is/are doing business as: Helping Hands Manuel, 737 Armstead St, Glendora CA 91740. County: Los Angeles. Manuel Alexander Pinto Sonda, 737 Armstead St, Glendora CA 91740. This business is conducted by: an individual. The Registrant(s) commenced to transact business under the fictitious business name or names listed herein on: 08/2026. Signed: Manuel Alexander Pinto Sonda, owner. Registrant(s) declared that all information in the statement is true and correct. This statement is filed with the County Clerk of Los Angeles County on: 08/06/2026. NOTICE - This fictitious name statement expires five years from the date it was filed on, in the office of the County Clerk. A new Fictitious Business Name Statement must be filed prior to that date. The filing of this statement does not of itself authorize the use in this state of a fictitious business name in violation of the rights of another under federal, state or common law (see Section 14411, et seq., B&P Code.) Published: 08/15/26, 08/22/26, 08/29/26 and 09/05/26

Fictitious Business Name Statement: 2026169288. The following person(s) is/are doing business as: Deco Print, 15260 Ventura Blvd #1200, Sherman Oaks CA 91403. County: Los Angeles. American Reliable Construction & Remodeling, 15260 Ventura Blvd #1200, Sherman Oaks CA 91403. State of incorporation: CA. This business is conducted by: a corporation. The Registrant(s) commenced to transact business under the fictitious business name or names listed herein on: n/a. Signed: Shlomi Shalom, CEO. Registrant(s) declared that all information in the statement is true and correct. This statement is filed with the County Clerk of Los Angeles County on: 08/06/2026. NOTICE - This fictitious name statement expires five years from the date it was filed on, in the office of the County Clerk. A new Fictitious Business Name Statement must be filed prior to that date. The filing of this statement does not of itself authorize the use in this state of a fictitious business name in violation of the rights of another under federal, state or common law (see Section 14411, et seq., B&P Code.) Published: 08/15/26, 08/22/26, 08/29/26 and 09/05/26

Fictitious Business Name Statement: 2026169415. The following person(s) is/are doing business as: Senior Helpers Of South Bay, 2375 W 230th Pl, Torrance CA 90501. County: Los Angeles. LC7 Ventures Inc., 2375 W 230th Pl, Torrance CA 90501. State of incorporation: CA. This business is conducted by: a corporation. The Registrant(s) commenced to transact business under the fictitious business name or names listed herein on: n/a. Signed: David Chou, CEO.

LEGAL NOTICES

Registrant(s) declared that all information in the statement is true and correct. This statement is filed with the County Clerk of Los Angeles County on: 08/06/2026. NOTICE - This fictitious name statement expires five years from the date it was filed on, in the office of the County Clerk. A new Fictitious Business Name Statement must be filed prior to that date. The filing of this statement does not of itself authorize the use in this state of a fictitious business name in violation of the rights of another under federal, state or common law (see Section 14411, et seq., B&P Code.) Published: 08/15/26, 08/22/26, 08/29/26 and 09/05/26

Fictitious Business Name Statement: 2026169532. The following person(s) is/are doing business as: Rodeo Attorneys, Rodeo Attorney Network, Solomon Davidson, Agent, New York Life Insurance Company, Rodeo Financial, Rodeo Insurance, Ryan Torbati, Agent, New York Life Insurance Company, 3014 Wilshire Blvd, Santa Monica CA 90403. County: Los Angeles. Legal Leaf, Inc, 3014 Wilshire Blvd, Santa Monica CA 90403. State of incorporation: CA. This business is conducted by: a corporation. The Registrant(s) commenced to transact business under the fictitious business name or names listed herein on: 08/2026. Signed: Solomon Joseph Davidson, CEO. Registrant(s) declared that all information in the statement is true and correct. This statement is filed with the County Clerk of Los Angeles County on: 08/06/2026. NOTICE - This fictitious name statement expires five years from the date it was filed on, in the office of the County Clerk. A new Fictitious Business Name Statement must be filed prior to that date. The filing of this statement does not of itself authorize the use in this state of a fictitious business name in violation of the rights of another under federal, state or common law (see Section 14411, et seq., B&P Code.) Published: 08/15/26, 08/22/26, 08/29/26 and 09/05/26

Fictitious Business Name Statement: 2026169826. The following person(s) is/are doing business as: The Balloon Animal, Fill In The Black, 2151 W. 108th Street, Los Angeles CA 90047. County: Los Angeles. Erin Jordan, 8107 1/2 Crenshaw Blvd, Inglewood CA 90305. This business is conducted by: an individual. The Registrant(s) commenced to transact business under the fictitious business name or names listed herein on: 07/2026. Signed: Erin Jordan, owner. Registrant(s) declared that all information in the statement is true and correct. This statement is filed with the County Clerk of Los Angeles County on: 08/06/2026. NOTICE - This fictitious name statement expires five years from the date it was filed on, in the office of the County Clerk. A new Fictitious Business Name Statement must be filed prior to that date. The filing of this statement does not of itself authorize the use in this state of a fictitious business name in violation of the rights of another under federal, state or common law (see Section 14411, et seq., B&P Code.) Published: 08/15/26, 08/22/26, 08/29/26 and 09/05/26

Fictitious Business Name Statement: 2026169910. The following person(s) is/are doing business as: Emeritas Document Services; Emeritas Live Scan, 1223 Wilshire Blvd 536, Santa Monica CA 90403. County: Los Angeles. Emeritas Group LLC, 1223 Wilshire Blvd 536, Santa Monica CA 90403. State of organization: CA. This business is conducted by: a limited liability company. The Registrant(s) commenced to transact business under the fictitious business name or names listed herein on: 08/2026. Signed: Todd Michael Work, managing member. Registrant(s) declared that all information in the statement is true and correct. This statement is filed with the County Clerk of Los Angeles County on: 08/07/2026. NOTICE - This fictitious name statement expires five years from the date it was filed on, in the office of the County Clerk. A new Fictitious Business Name Statement must be filed prior to that date. The filing of this statement does not of itself authorize the use in this state of a fictitious business name in violation of the rights of another under federal, state or common law (see Section 14411, et seq., B&P Code.) Published: 08/15/26, 08/22/26, 08/29/26 and 09/05/26

Fictitious Business Name Statement: 2026170070. The following person(s) is/are doing business as: 212, 1320 Franklin Street Apt C, Santa Monica CA 90404. County: Los Angeles. Hayden Wagner, 1320 Franklin Street Apt C, Santa Monica CA 90404. This business is conducted by: an individual. The Registrant(s) commenced to transact business under the fictitious business name or names listed herein on: 08/2026. Signed: Hayden Wagner, owner. Registrant(s) declared that all information in the statement is true and correct. This statement is filed with the County Clerk of Los Angeles County on: 08/07/2026. NOTICE - This fictitious name statement expires five years from the date it was filed on, in the office of the County Clerk. A new Fictitious Business Name Statement must be filed prior to that date. The filing of this statement does not of itself authorize the use in this state of a fictitious business name in violation of the rights of another under federal, state or common law (see Section 14411, et seq., B&P Code.) Published: 08/15/26, 08/22/26, 08/29/26 and 09/05/26

Fictitious Business Name Statement: 2026170141. The following person(s) is/are doing business as: Autovest Capital, 312 S Beverly Dr Ste 3277, Beverly Hills CA 90212. County: Los Angeles. Pink Company LLC, 312 S Beverly Dr Ste 3277, Beverly Hills CA 90212. State of organization: CA. This business is conducted by: a limited liability company. The Registrant(s) commenced to transact business under the fictitious business name or names listed herein on: 08/2026. Signed: Kambiz Marashi, managing member. Registrant(s) declared that all information in the statement is true and correct. This statement is filed with the County Clerk of Los Angeles County on: 08/07/2026. NOTICE - This fictitious name statement expires five years from the date it was filed on, in the office of the County Clerk. A new Fictitious Business Name Statement must be filed prior to that date. The filing of this statement does not of itself authorize the use in this state of a fictitious business name in violation of the rights of another under federal, state or common law (see Section 14411, et seq., B&P Code.) Published: 08/15/26, 08/22/26, 08/29/26 and 09/05/26

Fictitious Business Name Statement: 2026170214. The following person(s) is/are doing business as: Root & Rise Brain Health, 6355 DeSoto Ave B113, Woodland Hills CA 91367. County: Los Angeles. Jill Mobley, 6355 DeSoto Ave B113, Woodland Hills CA 91367. This business is conducted by: an individual. The Registrant(s) commenced to transact business under the fictitious business name or names listed herein on: n/a. Signed: Jill Mobley, owner. Registrant(s) declared that all information in the statement is true and correct. This statement is filed with the County Clerk of Los Angeles County on: 08/07/2026. NOTICE - This fictitious name statement expires five years from the date it was filed on, in the office of the County Clerk. A new Fictitious Business Name Statement must be filed prior to that date. The filing of this statement does not of itself authorize the use in this state of a fictitious business name in violation of the rights of another under federal, state or common law (see Section 14411, et seq., B&P Code.) Published: 08/15/26, 08/22/26, 08/29/26 and 09/05/26

Fictitious Business Name Statement: 2026170396. The following person(s) is/are doing business as: Duwello Design, 19249 Friendly Valley Pkwy, Newhall CA 91321. County: Los Angeles. AI#ON: 6600673. Glowrist, 19249 Friendly Valley Pkwy, Newhall CA 91321. State of incorporation: CA. This business is conducted by: a corporation. The Registrant(s) commenced to transact business under the fictitious business name or names listed herein on: n/a. Signed: Andree F. Carrillo, CEO. Registrant(s) declared that all information in the statement is true and correct. This statement is filed with the County Clerk of Los Angeles County on: 08/07/2026. NOTICE - This fictitious name statement expires five years from the date it was filed on, in the office of the County Clerk. A new Fictitious Business Name Statement must be filed prior to that date. The filing of this statement does not of itself authorize the use in this state of a fictitious business name in violation of the rights of another under federal, state or common law (see Section 14411, et seq., B&P Code.) Published: 08/15/26, 08/22/26, 08/29/26 and 09/05/26

Fictitious Business Name Statement: 2026170399. The following person(s) is/are doing business as: Unique Auto Films, 18740 Oxnard St Unit 302, Tarzana CA 91356. County: Los Angeles. RSK Ventures LLC, 18740 Oxnard St Unit 302, Tarzana CA 91356. State of organization: CA. This business is conducted by: a limited liability company. The Registrant(s) commenced to transact business under the fictitious business name or names listed herein on: n/a. Signed: Rajita Kaluwahewa, manager. Registrant(s) declared that all information in the statement is true and correct. This statement is filed with the County Clerk of Los Angeles County on: 08/07/2026. NOTICE - This fictitious name statement expires five years from the date it was filed on, in the office of the County Clerk. A new Fictitious Business Name Statement must be filed prior to that date. The filing of this statement does not of itself authorize the use in this state of a fictitious business name in violation of the rights of another under federal, state or common law (see Section 14411, et seq., B&P Code.) Published: 08/15/26, 08/22/26, 08/29/26 and 09/05/26

Fictitious Business Name Statement: 2026170535. The following person(s) is/are doing business as: Rightlink Properties, Rightlink Mortgage, Rightlink Realty and Mortgage, 11877 Del Amo Blvd., Cerritos CA 90703. County: Los Angeles. Rosaleo Gorgonia, 8251 La Palma Ave 225, Buena Park CA 90620. This business is conducted by: an individual. The Registrant(s) commenced to transact business under the fictitious business name or names listed herein on: n/a. Signed: Rosaleo Gorgonia, owner. Registrant(s) declared that all information in the statement is true and correct. This statement is filed with the County Clerk of Los Angeles County on: 08/07/2026. NOTICE - This fictitious name statement expires five years from the date it was filed on, in the office of the County Clerk. A new Fictitious Business Name Statement must be filed prior to that date. The filing of this statement does not of itself authorize the use in this state of a fictitious business name in violation of the rights of another under federal, state or common law (see Section 14411, et seq., B&P Code.) Published: 08/15/26, 08/22/26, 08/29/26 and 09/05/26

Fictitious Business Name Statement: 2026170649. The following person(s) is/are doing business as: Rubio's Jr Carneceria Market, 5210 Long Beach Blvd, Long Beach CA 90805. County: Los Angeles. Karla Xiomara Pavon, 5210 Long Beach Blvd, Long Beach CA 90805. This business is conducted by: an individual. The Registrant(s) commenced to transact business under the fictitious business name or names listed herein on: n/a. Signed: Karla Xiomara Pavon, owner. Registrant(s) declared that all information in the statement is true and correct. This statement is filed with the County Clerk of Los Angeles County on: 08/07/2026. NOTICE - This fictitious name statement expires five years from the date it was filed on, in the office of the County Clerk. A new Fictitious Business Name Statement must be filed prior to that date. The filing of this statement does not of itself authorize the use in this state of a fictitious business name in violation of the rights of another under federal, state or common law (see Section 14411, et seq., B&P Code.) Published: 08/15/26, 08/22/26, 08/29/26 and 09/05/26

Fictitious Business Name Statement: 2026170657. The following person(s) is/are doing business as: Druid Security, 201 N Brand Blvd Unit 203, Glendale CA 91203. County: Los Angeles. DRU.ID SECURITY, LLC, 2272 Colorado Blvd #320, Los Angeles CA 90041. State of organization: CA. This business is conducted by: a limited liability company. The Registrant(s) commenced to transact business under the fictitious business name or names listed herein on: n/a. Signed: Andrew Gonzalez, CEO. Registrant(s) declared that all information in the statement is true and correct. This statement is filed with the County Clerk of Los Angeles County on: 08/07/2026. NOTICE - This fictitious name statement expires five years from the date it was filed on, in the office of the County Clerk. A new Fictitious Business Name Statement must be filed prior to that date. The filing of this statement does not of itself authorize the use in this state of a fictitious business name in violation of the rights of another under federal, state or common law (see Section 14411, et seq., B&P Code.) Published: 08/15/26, 08/22/26, 08/29/26 and 09/05/26

Fictitious Business Name Statement: 2026170676. The following person(s) is/are doing business as: LA Home Collective, 10944 Bluffside Dr. #104, Studio City CA 91604. County: Los Angeles. A Charmed Production Inc, 10944 Bluffside Dr. #104, Studio City CA 91604. State of incorporation: CA. This business is conducted by: a corporation. The Registrant(s) commenced to transact business under the fictitious business name or names listed herein on: 08/2026. Signed: Nicol Marshall, CEO. Registrant(s) declared that all information in the statement is true and correct. This statement is filed with the County Clerk of Los Angeles County on: 08/07/2026. NOTICE - This fictitious name statement expires five years from the date it was filed on, in the office of the County Clerk. A new Fictitious Business Name Statement must be filed prior to that date. The filing of this statement does not of itself authorize the use in this state of a fictitious business name in violation of the rights of another under federal, state or common law (see Section 14411, et seq., B&P Code.) Published: 08/15/26, 08/22/26, 08/29/26 and 09/05/26

Fictitious Business Name Statement: 2026170733. The following person(s) is/are doing business as: Trees; Trees Grow Together, 12058 Sylvester Street, Los Angeles CA 90066-5208. County: Los Angeles. Sophia Eva Steilen, 12058 Sylvester Street, Los Angeles CA 90066-5208. This business is conducted by: an individual. The Registrant(s) commenced to transact business under the fictitious business name or names listed herein on: 08/2026. Signed: Sophia Eva Steilen, owner. Registrant(s) declared that all information in the statement is true and correct. This statement is filed with the County Clerk of Los Angeles County on: 08/07/2026. NOTICE - This fictitious name statement expires five years from the date it was filed on, in the office of the County Clerk. A new Fictitious Business Name Statement must be filed prior to that date. The filing of this statement does not of itself authorize the use in this state of a fictitious business name in violation of the rights of another under federal, state or common law (see Section 14411, et seq., B&P Code.) Published: 08/15/26, 08/22/26, 08/29/26 and 09/05/26

Fictitious Business Name Statement: 2026171010. The following person(s) is/are doing business as: Silk And Steel Skin Atelier, 1310 Westwood Blvd. Suite 201, Los Angeles CA 90024. County: Los Angeles. Jowita Mitchell, 1310 Westwood Blvd. Suite 201, Los Angeles CA 90024. This business is conducted by: an individual. The Registrant(s) commenced to transact business under the fictitious business name or names listed herein on: 08/2026. Signed: Jowita Mitchell, owner. Registrant(s) declared that all information in the statement is true and correct. This statement is filed with the County Clerk of Los Angeles County on: 08/10/2026. NOTICE - This fictitious name statement expires five years from the date it was filed on, in the office of the County Clerk. A new Fictitious Business Name Statement must be filed prior to that date. The filing of this statement does not of itself authorize the use in this state of a fictitious business name in violation of the rights of another under federal, state or common law (see Section 14411, et seq., B&P Code.) Published: 08/15/26, 08/22/26, 08/29/26 and 09/05/26

Fictitious Business Name Statement: 2026171060. The following person(s) is/are doing business as: Jorge's Lawn, 1641 E 80th St, Los Angeles CA 90001. County: Los Angeles. Jorge Armando Centeno Romo, 1641 E 80th St, Los Angeles CA 90001. This business is conducted by: an individual. The Registrant(s) commenced to transact business under the fictitious business name or names listed herein on: n/a. Signed: Jorge Armando Centeno Romo, owner. Registrant(s) declared that all information in the statement is true and correct. This statement is filed with the County Clerk of Los Angeles County on: 08/10/2026. NOTICE - This fictitious name statement expires five years from the date it was filed on, in the office of the County Clerk. A new Fictitious Business Name Statement must be filed prior to that date. The filing of this statement does not of itself authorize the use in this state of a fictitious business name in violation of the rights of another under federal, state or common law (see Section 14411, et seq., B&P Code.) Published: 08/15/26, 08/22/26, 08/29/26 and 09/05/26

Fictitious Business Name Statement: 2026171090. The following person(s) is/are doing business as: Impact Gameplan, 10878 Bloomfield Street 205, Toluca Lake CA 91602. County: Los Angeles. Impact Gameplan LLC, 10878 Bloomfield Street 205, Toluca Lake CA 91602. State of organization: CA. This business is conducted by: a limited liability company. The Registrant(s) commenced to transact business under the fictitious business name or names listed herein on: n/a. Signed: Chassity Griffin, managing member. Registrant(s) declared that all information in the statement is true and correct. This statement is filed with the County Clerk of Los Angeles County on: 08/10/2026. NOTICE - This fictitious name statement expires five years from the date it was filed on, in the office of the County Clerk. A new Fictitious Business Name Statement must be filed prior to that date. The filing of this statement does not of itself authorize the use in this state of a fictitious business name in violation of the rights of another under federal, state or common law (see Section 14411, et seq., B&P Code.) Published: 08/15/26, 08/22/26, 08/29/26 and 09/05/26

Fictitious Business Name Statement: 2026171327. The following person(s) is/are doing business as: Loancity Financial, 9025 Wilshire Blvd, Suite 304, Beverly Hills CA 90211. County: Los Angeles. Bancorp One, Inc., 9025 Wilshire Blvd, Suite 304, Beverly Hills CA 90211. State of incorporation: CA. This business is conducted by: a corporation. The Registrant(s) commenced to transact business under the fictitious business name or names listed herein on: n/a. Signed: Polly Yamat, President. Registrant(s) declared that all information in the statement is true and correct. This statement is filed with the County Clerk of Los Angeles County on: 08/10/2026. NOTICE - This fictitious name statement expires five years from the date it was filed on, in the office of the County Clerk. A new Fictitious Business Name Statement must be filed prior to that date. The filing of this statement does not of itself authorize the use in this state of a fictitious business name in violation of the rights of another under federal, state or common law (see Section 14411, et seq., B&P Code.) Published: 08/15/26, 08/22/26, 08/29/26 and 09/05/26

Fictitious Business Name Statement: 2026171693. The following person(s) is/are doing business as: Top Al Store, 14839 Sherman Way Unit 2, Van Nuys CA 91405. County: Los Angeles. Yaroslav Tiurkin, 14839 Sherman Way Unit 2, Van Nuys CA 91405. This business is conducted by: an individual. The Registrant(s) commenced to transact business under the fictitious business name or names listed herein on: 08/2026. Signed: Yaroslav Tiurkin, owner. Registrant(s) declared that all information in the statement is true and correct. This statement is filed with the County Clerk of Los Angeles County on: 08/10/2026. NOTICE - This fictitious name statement expires five years from the date it was filed on, in the office of the County Clerk. A new Fictitious Business Name Statement must be filed prior to that date. The filing of this statement does not of itself authorize the use in this state of a fictitious business name in violation of the rights of another under federal, state or common law (see Section 14411, et seq., B&P Code.) Published: 08/15/26, 08/22/26, 08/29/26 and 09/05/26

Fictitious Business Name Statement: 2026171750. The following person(s) is/are doing business as: Scoopie Squad, 1432 Mayflower Ave, Arcadia CA 91006. County: Los Angeles. Alexander Martinez, 1432 Mayflower Ave, Arcadia CA 91006. This business is conducted by: an individual. The Registrant(s) commenced to transact business under the fictitious business name or names listed herein on: 08/2026. Signed: Alexander Martinez, owner. Registrant(s) declared that all information in the statement is true and correct. This statement is filed with the County Clerk of Los Angeles County on: 08/10/2026. NOTICE - This fictitious name statement expires five years from the date it was filed on, in the office of the County Clerk. A new Fictitious Business Name Statement must be filed prior to that date. The filing of this statement does not of itself authorize the use in this state of a fictitious business name in violation of the rights of another under federal, state or common law (see Section 14411, et seq., B&P Code.) Published: 08/15/26, 08/22/26, 08/29/26 and 09/05/26

Fictitious Business Name Statement: 2026171862. The following person(s) is/are doing business as: Northmark Plumbing, 4733 Torrance Boulevard #573, Torrance CA 90503. County: Los Angeles. AI#ON B20260240814. Northmark Plumbing LLC, 4733 Torrance Boulevard #573, Torrance CA 90503. State of organization: CA. This business is conducted by: a limited liability company. The Registrant(s) commenced to transact business under the fictitious business name or names listed herein on: n/a. Signed: Ranga Goravani, CEO. Registrant(s) declared that all information in the statement is true and correct. This statement is filed with the County Clerk of Los Angeles County on: 08/11/2026. NOTICE - This fictitious name statement expires five years from the date it was filed on, in the office of the County Clerk. A new Fictitious Business Name Statement must be filed prior to that date. The filing of this statement does not of itself authorize the use in this state of a fictitious business name in violation of the rights of another under federal, state or common law (see Section 14411, et seq., B&P Code.) Published: 08/15/26, 08/22/26, 08/29/26 and 09/05/26

Fictitious Business Name Statement: 2026172132. The following person(s) is/are doing business as: True Scope Estimating, 8313 Beethoven Drive, Buena Park CA 90621. County: Los Angeles. Dave Chavez, 8313 Beethoven Drive, Buena Park CA 90621. This business is conducted by: an individual. The Registrant(s) commenced to transact business under the fictitious business name or names listed herein on: 07/2026. Signed: Dave Chavez, owner. Registrant(s) declared that all information in the statement is true and correct. This statement is filed with the County Clerk of Los Angeles County on: 08/11/2026. NOTICE - This fictitious name statement expires five years from the date it was filed on, in the office of the County Clerk. A new Fictitious Business Name Statement must be filed prior to that date. The filing of this statement does not of itself authorize the use in this state of a fictitious business name in violation of the rights of another under federal, state or common law (see Section 14411, et seq., B&P Code.) Published: 08/15/26, 08/22/26, 08/29/26 and 09/05/26

Fictitious Business Name Statement: 2026172407. The following person(s) is/are doing business as: AC Pool Services, 621 Birch Avenue, San Mateo CA 94402. County: San Mateo. AC Pools, LLC, 621 Birch Avenue, San Mateo CA 94402. State of organization: CA. This business is conducted by: a limited liability company. The Registrant(s) commenced to transact business under the fictitious business name or names listed herein on: 08/2026. Signed: Evan Ferl, managing member. Registrant(s) declared that all information in the statement is true and correct. This statement is filed with the County Clerk of Los Angeles County on: 08/11/2026. NOTICE - This fictitious name statement expires five years from the date it was filed on, in the office of the County Clerk. A new Fictitious Business Name Statement must be filed prior to that date. The filing of this statement does not of itself authorize the use in this state of a fictitious business name in violation of the rights of another under federal, state or common law (see Section 14411, et seq., B&P Code.) Published: 08/15/26, 08/22/26, 08/29/26 and 09/05/26

Statement of Abandonment of Use of Fictitious Business Name: 2026172438. Current file: 2022173713. The following person has abandoned the use of the fictitious business name: Vermont Discount Mart, 1420 S. Vermont Avenue, Los Angeles CA 90006. Young Za Park, Trustee Of the Cy and Yz Park 2003 Revocable Trust, 16741 Green Coach Road, Hacienda Heights CA 91745; Chang Young Park, Trustee Of the Cy and Yz Park 2003 Revocable Trust, 16741 Green Coach Road, Hacienda Heights CA 91745; Grace Ok Park, Trustee of the Kap and Ok Park 1997 Revocable Trust, 3246 Mountain View Avenue, Los Angeles CA 90066; Kap Young Park, Trustee of the Kap and Ok Park 1997 Revocable Trust, 3246 Mountain View Avenue, Los Angeles CA 90066. The fictitious business name referred to above was filed on: 08/05/2022, in the County of Los Angeles. This business was conducted by: a general partnership. Signed: Grace Ok Park, Trustee of the Kap and Ok Park, General Partner. Registrant(s) declared that all information in the statement is true and correct. This statement is filed with the County Clerk of Los Angeles County on: 08/11/2026. Published: 08/15/26, 08/22/26, 08/29/26 and 09/05/26

Fictitious Business Name Statement: 2026172462. The following person(s) is/are doing business as: The HVAC Optimizer; The Optimizer, 4821 W 117th St #3, Hawthorne CA 90250-2058. County: Los Angeles. James Michael Theoharris, 4821 W 117th St #3, Hawthorne CA 90250-2058. This business is conducted by: an individual. The Registrant(s) commenced to transact business under the fictitious business name or names listed herein on: n/a. Signed: James Michael Theoharris, owner. Registrant(s) declared that all information in the statement is true and correct. This statement is filed with the County Clerk of Los Angeles County on: 08/11/2026. NOTICE - This fictitious name statement expires five years from the date it was filed on, in the office of the County Clerk. A new Fictitious Business Name Statement must be filed prior to that date. The filing of this statement does not of itself authorize the use in this state of a fictitious business name in violation of the rights of another under federal, state or common law (see Section 14411, et seq., B&P Code.) Published: 08/15/26, 08/22/26, 08/29/26 and 09/05/26

Fictitious Business Name Statement: 2026172534. The following person(s) is/are doing business as: Nicola Mortgage Group, 303 Ellingbrook Dr, Montebello CA 90640. County: Los Angeles. CHL Consulting Inc, 303 Ellingbrook Dr, Montebello CA 90640. State of incorporation: CA. This business is conducted by: a corporation. The Registrant(s) commenced to transact business under the fictitious business name or names listed herein on: n/a. Signed: Camilo Andres Hernandez Valderrama, President. Registrant(s) declared that all information in the statement is true and correct. This statement is filed with the County Clerk of Los Angeles County on: 08/11/2026. NOTICE - This fictitious name statement expires five years from the date it was filed on, in the office of the County Clerk. A new Fictitious Business Name Statement must be filed prior to that date. The filing of this statement does not of itself authorize the use in this state of a fictitious business name in violation of the rights of another under federal, state or common law (see Section 14411, et seq., B&P Code.) Published: 08/15/26, 08/22/26, 08/29/26 and 09/05/26

Fictitious Business Name Statement: 2026172675. The following person(s) is/are doing business as: Autotopia, 7654 N. Clybourn Ave, Sun Valley CA 91352. County: Los Angeles. SDSH 1620 LLC, 7654 N. Clybourn Ave, Sun Valley CA 91352. State of organization: CA. This business is conducted by: a limited liability company. The Registrant(s) commenced to transact business under the fictitious business name or names listed herein on: 05/2016. Signed: Shawn Davis, managing member. Registrant(s) declared that all information in the statement is true and correct. This statement is filed with the County Clerk of Los Angeles County on: 08/11/2026. NOTICE - This fictitious name statement expires five years from the date it was filed on, in the office of the County Clerk. A new Fictitious Business Name Statement must be filed prior to that date. The filing of this statement does not of itself authorize the use in this state of a fictitious business name in violation of the rights of another under federal, state or common law (see Section 14411, et seq., B&P Code.) Published: 08/15/26, 08/22/26, 08/29/26 and 09/05/26

Fictitious Business Name Statement: 2026173355. The following person(s) is/are doing business as: James Creative Agency; Constelar, 540 Orlando Avenue 17, West Hollywood CA 90048. County: Los Angeles. James Stapleton, 540 Orlando Avenue 17, West Hollywood CA 90048. This business is conducted by: an individual. The Registrant(s) commenced to transact business under the fictitious business name or names listed herein on: n/a. Signed: James Stapleton, owner. Registrant(s) declared that all information in the statement is true and correct. This statement is filed with the County Clerk of Los Angeles County on: 08/12/2026. NOTICE - This fictitious name statement expires five years from the date it was filed on, in the office of the County Clerk. A new Fictitious Business Name Statement must be filed prior to that date. The filing of this statement does not of itself authorize the use in this state of a fictitious business name in violation of the rights of another under federal, state or common law (see Section 14411, et seq., B&P Code.) Published: 08/15/26, 08/22/26, 08/29/26 and 09/05/26

Fictitious Business Name Statement: 2026173439. The following person(s) is/are doing business as: HoHo Hawaiian BBQ, 555 W Main St #A, Alhambra CA 91801. County: Los Angeles. Wan Kee Inc, 555 W Main St #A, Alhambra CA 91801. State of incorporation: CA. This business is conducted by: a corporation. The Registrant(s) commenced to transact business under the fictitious business name or names listed herein on: n/a. Signed: Yao He, CEO. Registrant(s) declared that all information in the statement is true and correct. This statement is filed with the County Clerk of Los Angeles County on: 08/12/2026. NOTICE - This fictitious name statement expires five years from the date it was filed on, in the office of the County Clerk. A new Fictitious Business Name Statement must be filed prior to that date. The filing of this statement does not of itself authorize the use in this state of a fictitious business name in violation of the rights of another under federal, state or common law (see Section 14411, et seq., B&P Code.) Published: 08/15/26, 08/22/26, 08/29/26 and 09/05/26

Fictitious Business Name Statement: 2026173506. The following person(s) is/are doing business as: Divine Daily Dose; Slateline, 9250 Reseda Blvd Unit 10015, Northridge CA 91324. County: Los Angeles.

LEGAL NOTICES

Joshua Kim, 9250 Reseda Blvd Unit 10015, Northridge CA 91324. This business is conducted by: an individual. The Registrant(s) commenced to transact business under the fictitious business name or names listed herein on: n/a. Signed: Joshua Kim, owner. Registrant(s) declared that all information in the statement is true and correct. This statement is filed with the County Clerk of Los Angeles County on: 08/12/2026. NOTICE - This fictitious name statement expires five years from the date it was filed on, in the office of the County Clerk. A new Fictitious Business Name Statement must be filed prior to that date. The filing of this statement does not of itself authorize the use in this state of a fictitious business name in violation of the rights of another under federal, state or common law (see Section 14411, et seq., B&P Code.) Published: 08/15/26, 08/22/26, 08/29/26 and 09/05/26

Fictitious Business Name Statement: 2026173586. The following person(s) is/are doing business as: Petite Treasure Luxe, 18565 Soledad Canyon Road #139, Santa Clarita CA 91351. County: Los Angeles. Makers Creative Outlet LLC, 18565 Soledad Canyon Road #139, Santa Clarita CA 91351. State of organization: CA. This business is conducted by: a limited liability company. The Registrant(s) commenced to transact business under the fictitious business name or names listed herein on: n/a. Signed: Amy Kwok, Member. Registrant(s) declared that all information in the statement is true and correct. This statement is filed with the County Clerk of Los Angeles County on: 08/12/2026. NOTICE - This fictitious name statement expires five years from the date it was filed on, in the office of the County Clerk. A new Fictitious Business Name Statement must be filed prior to that date. The filing of this statement does not of itself authorize the use in this state of a fictitious business name in violation of the rights of another under federal, state or common law (see Section 14411, et seq., B&P Code.) Published: 08/15/26, 08/22/26, 08/29/26 and 09/05/26

Fictitious Business Name Statement: 2026173895. The following person(s) is/are doing business as: Super Rad; The Armstrong Group Investigative Services, 4824 Franklin Avenue Apt #1, Los Angeles CA 90027. County: Los Angeles. Thomas Andrew Putnam, 5302 Wilkinson Ave. Apt 4, Valley Village CA 91607. This business is conducted by: an individual. The Registrant(s) commenced to transact business under the fictitious business name or names listed herein on: 04/2023. Signed: Thomas Andrew Putnam, owner. Registrant(s) declared that all information in the statement is true and correct. This statement is filed with the County Clerk of Los Angeles County on: 08/12/2026. NOTICE - This fictitious name statement expires five years from the date it was filed on, in the office of the County Clerk. A new Fictitious Business Name Statement must be filed prior to that date. The filing of this statement does not of itself authorize the use in this state of a fictitious business name in violation of the rights of another under federal, state or common law (see Section 14411, et seq., B&P Code.) Published: 08/15/26, 08/22/26, 08/29/26 and 09/05/26

ORDER TO SHOW CAUSE FOR CHANGE OF NAME
Superior Court of California
County of Los Angeles
275 Magnolia Ave
Long Beach CA 90802

In the Matter of the Petition of **J Eduviges Alcala Villasenor,** an adult over the age of 18 years.

Date: 09/24/2026. Time: 8.30am
Dept. S25 Room: 5600

It appearing that the following person whose name is to be changed is over 18 years of age: **J Eduviges Alcala Villasenor.** And a petition for change of names having been duly filed with the clerk of this Court, and it appearing from said petition that said petitioner(s) desire to have the name changed from **J Eduviges Alcala Villasenor** to **Eduardo Alcala Villasenor**

IT IS HEREBY ORDERED that all persons interested in the above-entitled matter of change of names appear before the above-entitled court to show cause why the petition for change of name(s) should not be granted.

Any person objecting to the name changes described must file a written petition that includes the reasons for the objection at least two court days before the matter is scheduled to be heard and must appear at the hearing to show cause why the petition should not be granted. If no written objection is timely filed, the court may grant the petition without a hearing.

IT IS FURTHER ORDERED that a copy of this order be published in the British Weekly, a newspaper of general circulation for the County of Los Angeles, for four successive weeks prior to the date set for hearing of said petition.

Case No: 26LBCP00274
Dated: Aug 13, 2026
Nicole M. Heeseman
Judge of the Superior Court
Published: 08/22/26, 08/29/26, 09/05/26 and 09/12/26

ORDER TO SHOW CAUSE FOR CHANGE OF NAME
Superior Court of California
County of Los Angeles
1725 Main Street
Santa Monica CA 90401

In the Matter of the Petition of **Elijah Yoel Moses Kallett,** an adult over the age of 18 years.

Date: 10/09/2026. Time: 8.30am
Dept. K

It appearing that the following person whose name is to be changed is over 18 years of age: **Elijah Yoel Moses Kallett.** And a petition for change of names having been duly filed with the clerk of this Court, and it appearing from said petition that said petitioner(s) desire to have the name changed from **Elijah Yoel Moses Kallett** to **Elijah Yoel Moses Howard**

IT IS HEREBY ORDERED that all persons interested in the above-entitled matter of change of names appear before the above-entitled court to show cause why the petition for change of name(s) should not be granted.

Any person objecting to the name changes described must file a written petition that includes the reasons for the objection at least two court days before the matter is scheduled to be heard and must appear at the hearing to show cause why the petition should not be granted. If no written objection is timely filed, the court may grant the petition without a hearing.

IT IS FURTHER ORDERED that a copy of this order be published in the British Weekly, a newspaper of general circulation for the County of Los Angeles, for four successive weeks prior to the date set for hearing of said petition.

Case No: 26SMCP00390
Dated: Aug 14, 2026
Lawrence H. Cho
Judge of the Superior Court
Published: 08/22/26, 08/29/26, 09/05/26 and 09/12/26

ORDER TO SHOW CAUSE FOR CHANGE OF NAME
Superior Court of California
County of Los Angeles
111 N. Hill Street, Room 102
Los Angeles CA 90012

In the Matter of the Petition of **Jessica Rose Smith,** an adult over the age of 18 years.

Date: 11/30/2026. Time: 8.30am
Dept. 529

It appearing that the following person whose name is to be changed is over 18 years of age: **Jessica Rose Smith.** And a petition for change of names having been duly filed with the clerk of this Court, and it appearing from said petition that said petitioner(s) desire to have the name changed from **Jessica Rose Smith** to **Jessica Rose**

IT IS HEREBY ORDERED that all persons interested in the above-entitled matter of change of names appear before the above-entitled court to show cause why the petition for change of name(s) should not be granted.

Any person objecting to the name changes described must file a written petition that includes the reasons for the objection at least two court days before the matter is scheduled to be heard and must appear at the hearing to show cause why the petition should not be granted. If no written objection is timely filed, the court may grant the petition without a hearing.

IT IS FURTHER ORDERED that a copy of this order be published in the British Weekly, a newspaper of general circulation for the County of Los Angeles, for four successive weeks prior to the date set for hearing of said petition.

Case No: 26STCP03074
Dated: Aug 14, 2026
Virginia Keeny
Judge of the Superior Court
Published: 08/22/26, 08/29/26, 09/05/26 and 09/12/26

ORDER TO SHOW CAUSE FOR CHANGE OF NAME
Superior Court of California
County of Los Angeles
111 N. Hill Street, Room 102
Los Angeles CA 90012

In the Matter of the Petition of **Julie Kim,** an adult over the age of 18 years.

Date: 11/30/2026. Time: 8.30am
Dept. 529

It appearing that the following person whose name is to be changed is over 18 years of age: **Julie Kim.** And a petition for change of names having been duly filed with the clerk of this Court, and it appearing from said petition that said petitioner(s) desire to have the name changed from **Julie Kim** to **Julie Chi**

IT IS HEREBY ORDERED that all persons interested in the above-entitled matter of change of names appear before the above-entitled court to show cause why the petition for change of name(s) should not be granted.

Any person objecting to the name changes described must file a written petition that includes the reasons for the objection at least two court days before the matter is scheduled to be heard and must appear at the hearing to show cause why the petition should not be granted. If no written objection is timely filed, the court may grant the petition without a hearing.

IT IS FURTHER ORDERED that a copy of this order be published in the British Weekly, a newspaper of general circulation for the County of Los Angeles, for four successive weeks prior to the date set for hearing of said petition.

Case No: 26STCP03094
Dated: Aug 13, 2026
Virginia Keeny
Judge of the Superior Court
Published: 08/22/26, 08/29/26, 09/05/26 and 09/12/26

ORDER TO SHOW CAUSE FOR CHANGE OF NAME
Superior Court of California
County of Los Angeles
111 N. Hill Street, Room 118
Los Angeles CA 90012

In the Matter of the Petition of **Natalie Farias,** an adult over the age of 18 years.

Date: 10/19/2026. Time: 8.30am
Dept. 529

It appearing that the following person whose name is to be changed is over 18 years of age: **Natalie Farias** And a petition for change of names having been duly filed with the clerk of this Court, and it appearing from said petition that said petitioner(s) desire to have the name changed from **Natalie Farias** to **Natalie Nicole Adelaide Farias**

IT IS HEREBY ORDERED that all persons interested in the above-entitled matter of change of names appear before the above-entitled court to show cause why the petition for change of name(s) should not be granted.

Any person objecting to the name changes described must file a written petition that includes the reasons for the objection at least two court days before the matter is scheduled to be heard and must appear at the hearing to show cause why the petition should not be granted. If no written objection is timely filed, the court may grant the petition without a hearing.

IT IS FURTHER ORDERED that a copy of this order be published in the British Weekly, a newspaper of general circulation for the County of Los Angeles, for four successive weeks prior to the date set for hearing of said petition.

Case No: 26STCP02519
Dated: July 2, 2026
Virginia Keeny
Judge of the Superior Court
Published: 08/22/26, 08/29/26, 09/05/26 and 09/12/26

ORDER TO SHOW CAUSE FOR CHANGE OF NAME
Superior Court of California
County of Los Angeles
150 W. Commonwealth Ave
Alhambra CA 91801

In the Matter of the Petition of **Zhi Yue Song,** an adult over the age of 18 years.

Date: 11/02/2026. Time: 8.30am
Dept. T

It appearing that the following person whose name is to be changed is over 18 years of age: **Zhi Yue Song** And a petition for change of names having been duly filed with the clerk of this Court, and it appearing from said petition that said petitioner(s) desire to have the name changed from **Zhi Yue Song** to **Sammy Zhiyue Song**

IT IS HEREBY ORDERED that all persons interested in the above-entitled matter of change of names appear before the above-entitled court to show cause why the petition for change of name(s) should not be granted.

Any person objecting to the name changes described must file a written petition that includes the reasons for the objection at least two court days before the matter is scheduled to be heard and must appear at the hearing to show cause why the petition should not be granted. If no written objection is timely filed, the court may grant the petition without a hearing.

IT IS FURTHER ORDERED that a copy of this order be published in the British Weekly, a newspaper of general circulation for the County of Los Angeles, for four successive weeks prior to the date set for hearing of said petition.

Case No: 26NNCP00498
Dated: August 19, 2026
Robert Longoria
Judge of the Superior Court
Published: 08/22/26, 08/29/26, 09/05/26 and 09/12/26

ORDER TO SHOW CAUSE FOR CHANGE OF NAME
Superior Court of California
County of Los Angeles
1725 Main Street
Santa Monica CA 90401

In the Matter of the Petition of **Wade Connor McBride,** an adult over the age of 18 years.

Date: 10/09/2026. Time: 8.30am
Dept. K

It appearing that the following person whose name is to be changed is over 18 years of age: **Wade Connor McBride.** And a petition for change of names having been duly filed with the clerk of this Court, and it appearing from said petition that said petitioner(s) desire to have the name changed from **Wade Connor McBride** to **Wade Mael Von Wetter**

IT IS HEREBY ORDERED that all persons interested in the above-entitled matter of change of names appear before the above-entitled court to show cause why the petition for change of name(s) should not be granted.

Any person objecting to the name changes described must file a written petition that includes the reasons for the objection at least two court days before the matter is scheduled to be heard and must appear at the hearing to show cause why the petition should not be granted. If no written objection is timely filed, the court may grant the petition without a hearing.

IT IS FURTHER ORDERED that a copy of this order be published in the British Weekly, a newspaper of general circulation for the County of Los Angeles, for four successive weeks prior to the date set for hearing of said petition.

Case No: 26SMCP00393
Dated: Aug 14, 2026
Lawrence H. Cho
Judge of the Superior Court
Published: 08/22/26, 08/29/26, 09/05/26 and 09/12/26

Fictitious Business Name Statement: 2026143527. The following person(s) is/are doing business as: Land Pilot Media, 3648 5th Ave, Los Angeles CA 90018. County: Los Angeles. AI#ON: B20260278730. Third Eye Drone Services LLC, 3648 5th Ave, Los Angeles CA 90018. State of organization: CA. This business is conducted by: a limited liability company. The Registrant(s) commenced to transact business under the fictitious business name or names listed herein on: n/a. Signed: Katty Soto-Rivas, CEO. Registrant(s) declared that all information in the statement is true and correct. This statement is filed with the County Clerk of Los Angeles County on: 07/01/2026. NOTICE - This fictitious name statement expires five years from the date it was filed on, in the office of the County Clerk. A new Fictitious Business Name Statement must be filed prior to that date. The filing of this statement does not of itself authorize the use in this state of a fictitious business name in violation of the rights of another under federal, state or common law (see Section 14411, et seq., B&P Code.) Published: 08/22/26, 08/29/26, 09/05/26 and 09/12/26

Fictitious Business Name Statement: 2026151177. The following person(s) is/are doing business as: Teddy Crumbs, 1649 Colby Avenue 104, Los Angeles CA 90025. County: Los Angeles. AI#ON: 202103910347. AI#ON: 202103910347. Five And Dime LLC, 1649 Colby Avenue 104, Los Angeles CA 90025. State of organization: CA. This business is conducted by: a limited liability company. The Registrant(s) commenced to transact business under the fictitious business name or names listed herein on: n/a. Signed: Sammy Wong, CEO. Registrant(s) declared that all information in the statement is true and correct. This statement is filed with the County Clerk of Los Angeles County on: 07/13/2026. NOTICE - This fictitious name statement expires five years from the date it was filed on, in the office of the County Clerk. A new Fictitious Business Name Statement must be filed prior to that date. The filing of this statement does not of itself authorize the use in this state of a fictitious business name in violation of the rights of another under federal, state or common law (see Section 14411, et seq., B&P Code.) Published: 08/22/26, 08/29/26, 09/05/26 and 09/12/26

Fictitious Business Name Statement: 2026159397. The following person(s) is/are doing business as: Elizarraras Ortiz Cleaning, 5454 Orange Ave, Long Beach CA 90805. County: Los Angeles. Jesus Elizarraras Ortiz, 5454 Orange Ave, Long Beach CA 90805. This business is conducted by: an individual. The Registrant(s) commenced to transact business under the fictitious business name or names listed herein on: 04/2025. Signed: Jesus Elizarraras Ortiz, owner. Registrant(s) declared that all information in the statement is true and correct. This statement is filed with the County Clerk of Los Angeles County on: 07/22/2026. NOTICE - This fictitious name statement expires five years from the date it was filed on, in the office of the County Clerk. A new Fictitious Business Name Statement must be filed prior to that date. The filing of this statement does not of itself authorize the use in this state of a fictitious business name in violation of the rights of another under federal, state or common law (see Section 14411, et seq., B&P Code.) Published: 08/22/26, 08/29/26, 09/05/26 and 09/12/26

Fictitious Business Name Statement: 2026162683. The following person(s) is/are doing business as: Förbina, 14010 Captains Row, Marina Del Rey CA 90292. County: Los Angeles. Malkuth Frahm, 14010 Captains Row, Marina Del Rey CA 90292; Nicole Vann, 14010 Captains Row, Marina Del Rey CA 90292. This business is conducted by: co-partners. The Registrant(s) commenced to transact business under the fictitious business name or names listed herein on: 06/2026. Signed: Nicole Vann, general partner. Registrant(s) declared that all information in the statement is true and correct. This statement is filed with the County Clerk of Los Angeles County on: 07/28/2026. NOTICE - This fictitious name statement expires five years from the date it was filed on, in the office of the County Clerk. A new Fictitious Business Name Statement must be filed prior to that date. The filing of this statement does not of itself authorize the use in this state of a fictitious business name in violation of the rights of another under federal, state or common law (see Section 14411, et seq., B&P Code.) Published: 08/22/26, 08/29/26, 09/05/26 and 09/12/26

Fictitious Business Name Statement: 2026164451. The following person(s) is/are doing business as: Ranger Development, 404 W Milford Apt 104, Glendale CA 91203. County: Los Angeles. Tigran Tshagharyan, 404 W Milford Apt 104, Glendale CA 91203. This business is conducted by: an individual. The Registrant(s) commenced to transact business under the fictitious business name or names listed herein on: 07/2026. Signed: Tigran Tshagharyan, owner. Registrant(s) declared that all information in the statement is true and correct. This statement is filed with the County Clerk of Los Angeles County on: 07/30/2026. NOTICE - This fictitious name statement expires five years from the date it was filed on, in the office of the County Clerk. A new Fictitious Business Name Statement must be filed prior to that date. The filing of this statement does not of itself authorize the use in this state of a fictitious business name in violation of the rights of another under federal, state or common law (see Section 14411, et seq., B&P Code.) Published: 08/22/26, 08/29/26, 09/05/26 and 09/12/26

Statement of Abandonment of Use of Fictitious Business Name: 2026165181. Current file: 2022041232. The following person has abandoned the use of the fictitious business name: CTG Insurance Group, 26707 Oak Ave Ste B, Santa Clarita CA 91351. Christine Gonzales, 26707 Oak Ave Ste B, Santa Clarita CA 91351. The fictitious business name referred to above was filed on: 02/22/2022, in the County of Los Angeles. This business was conducted by: an individual. Signed: Christine Gonzales, owner. Registrant(s) declared that all information in the statement is true and correct. This statement is filed with the County Clerk of Los Angeles County on: 07/30/2026. Published: 08/22/26, 08/29/26, 09/05/26 and 09/12/26

Fictitious Business Name Statement: 2026165910. The following person(s) is/are doing business as: One Stop Tax Service & Professional Help, 14611 Carmenita Road, Norwalk CA 90650. County: Los Angeles. Dania Amescua, 14611 Carmenita Road, Norwalk CA 90650. This business is conducted by: an individual. The Registrant(s) commenced to transact business under the fictitious business name or names listed herein on: n/a. Signed: Dania Amescua, owner. Registrant(s) declared that all information in the statement is true and correct. This statement is filed with the County Clerk of Los Angeles County on: 07/31/2026. NOTICE - This fictitious name statement expires five years from the date it was filed on, in the office of the County Clerk. A new Fictitious Business Name Statement must be filed prior to that date. The filing of this statement does not of itself authorize the use in this state of a fictitious business name in violation of the rights of another under federal, state or common law (see Section 14411, et seq., B&P Code.) Published: 08/22/26, 08/29/26, 09/05/26 and 09/12/26

Fictitious Business Name Statement: 2026166212. The following person(s) is/are doing business as: Catch A Smile - North Valley Foundation; North Valley Foundation - Catch A Smile, 9015 Wilbur, Northridge CA 91324. County: Los Angeles. North Valley Foundation, 9015 Wilbur, Northridge CA 91324. State of incorporation: CA. This business is conducted by: a corporation. The Registrant(s) commenced to transact business under the fictitious business name or names listed herein on: 07/2026. Signed: Andreas Farmakalidis, President. Registrant(s) declared that all information in the statement is true and correct. This statement is filed with the County Clerk of Los Angeles County on: 08/03/2026. NOTICE - This fictitious name statement expires five years from the date it was filed on, in the office of the County Clerk. A new Fictitious Business Name Statement must be filed prior to that date. The filing of this statement does not of itself authorize the use in this state of a fictitious business name in violation of the rights of another under federal, state or common law (see Section 14411, et seq., B&P Code.) Published: 08/22/26, 08/29/26, 09/05/26 and 09/12/26

Fictitious Business Name Statement: 2026167106. The following person(s) is/are doing business as: JLA Jewels; Jurate JLA, Jurate LA, 235 E Broadway 218, Long Beach CA 90802. County: Los Angeles. AI#ON: 201707410360. Jurate Brown, LLC, 235 E Broadway 218, Long Beach CA 90802. State of organization: CA. This business is conducted by: a limited liability company. The Registrant(s) commenced to transact business under the fictitious business name or names listed herein on: 05/2026. Signed: Jurate Brown, CEO. Registrant(s) declared that all information in the statement is true and correct. This statement is filed with the County Clerk of Los Angeles County on: 08/04/2026. NOTICE - This fictitious name statement expires five years from the date it was filed on, in the

LEGAL NOTICES

office of the County Clerk. A new Fictitious Business Name Statement must be filed prior to that date. The filing of this statement does not of itself authorize the use in this state of a fictitious business name in violation of the rights of another under federal, state or common law (see Section 14411, et seq., B&P Code.) Published: 08/22/26, 08/29/26, 09/05/26 and 09/12/26

Fictitious Business Name Statement: 2026168991. The following person(s) is/are doing business as: IDrive Express Driving School, 909 Orange Grove Ave 7, Glendale CA 91205. County: Los Angeles. AI#ON: 20260648078. IDrive Express Inc, 909 Orange Grove Ave 7, Glendale CA 91205. State of incorporation: CA. This business is conducted by: a corporation. The Registrant(s) commenced to transact business under the fictitious business name or names listed herein on: 07/2026. Signed: Anania Hakobyan, President. Registrant(s) declared that all information in the statement is true and correct. This statement is filed with the County Clerk of Los Angeles County on: 08/06/2026. NOTICE - This fictitious name statement expires five years from the date it was filed on, in the office of the County Clerk. A new Fictitious Business Name Statement must be filed prior to that date. The filing of this statement does not of itself authorize the use in this state of a fictitious business name in violation of the rights of another under federal, state or common law (see Section 14411, et seq., B&P Code.) Published: 08/22/26, 08/29/26, 09/05/26 and 09/12/26

Fictitious Business Name Statement: 2026170833. The following person(s) is/are doing business as: Adept Builders, 4928 Hesperia Ave, Encino CA 91316. County: Los Angeles. Adept Builders Inc., 4928 Hesperia Ave, Encino CA 91316. State of incorporation: CA. This business is conducted by: a corporation. The Registrant(s) commenced to transact business under the fictitious business name or names listed herein on: n/a. Signed: Amit Bustan, President. Registrant(s) declared that all information in the statement is true and correct. This statement is filed with the County Clerk of Los Angeles County on: 08/07/2026. NOTICE - This fictitious name statement expires five years from the date it was filed on, in the office of the County Clerk. A new Fictitious Business Name Statement must be filed prior to that date. The filing of this statement does not of itself authorize the use in this state of a fictitious business name in violation of the rights of another under federal, state or common law (see Section 14411, et seq., B&P Code.) Published: 08/22/26, 08/29/26, 09/05/26 and 09/12/26

Fictitious Business Name Statement: 2026170990. The following person(s) is/are doing business as: Diane's Neighbor, 1288 E Lexington St, Pasadena CA 91104. County: Los Angeles. Mitsuhiro Kawano, 1288 E Lexington St, Pasadena CA 91104. This business is conducted by: an individual. The Registrant(s) commenced to transact business under the fictitious business name or names listed herein on: n/a. Signed: Mitsuhiro Kawano, owner. Registrant(s) declared that all information in the statement is true and correct. This statement is filed with the County Clerk of Los Angeles County on: 08/10/2026. NOTICE - This fictitious name statement expires five years from the date it was filed on, in the office of the County Clerk. A new Fictitious Business Name Statement must be filed prior to that date. The filing of this statement does not of itself authorize the use in this state of a fictitious business name in violation of the rights of another under federal, state or common law (see Section 14411, et seq., B&P Code.) Published: 08/22/26, 08/29/26, 09/05/26 and 09/12/26

Fictitious Business Name Statement: 2026171134. The following person(s) is/are doing business as: Munch Riot, 3525 Sawtelle Blvd 223, Los Angeles CA 90066. County: Los Angeles. Ian Villamor, 3525 Sawtelle Blvd 223, Los Angeles CA 90066. This business is conducted by: an individual. The Registrant(s) commenced to transact business under the fictitious business name or names listed herein on: n/a. Signed: Ian Villamor, owner. Registrant(s) declared that all information in the statement is true and correct. This statement is filed with the County Clerk of Los Angeles County on: 08/10/2026. NOTICE - This fictitious name statement expires five years from the date it was filed on, in the office of the County Clerk. A new Fictitious Business Name Statement must be filed prior to that date. The filing of this statement does not of itself authorize the use in this state of a fictitious business name in violation of the rights of another under federal, state or common law (see Section 14411, et seq., B&P Code.) Published: 08/22/26, 08/29/26, 09/05/26 and 09/12/26

Fictitious Business Name Statement: 2026171310. The following person(s) is/are doing business as: Myle Bookkeeping, 7940 Wentworth St., Sunland CA 91040. County: Los Angeles. Lisbeth Espana, 7940 Wentworth St., Sunland CA 91040. This business is conducted by: an individual. The Registrant(s) commenced to transact business under the fictitious business name or names listed herein on: 08/2026. Signed: Lisbeth Espana, owner. Registrant(s) declared that all information in the statement is true and correct. This statement is filed with the County Clerk of Los Angeles County on: 08/10/2026. NOTICE - This fictitious name statement expires five years from the date it was filed on, in the office of the County Clerk. A new Fictitious Business Name Statement must be filed prior to that date. The filing of this statement does not of itself authorize the use in this state of a fictitious business name in violation of the rights of another under federal, state or common law (see Section 14411, et seq., B&P Code.) Published: 08/22/26, 08/29/26, 09/05/26 and 09/12/26

Fictitious Business Name Statement: 2026172143. The following person(s) is/are doing business as: Elite Tax & Business Solutions, 11206 Maplefield St., El Monte CA 91733. County: Los Angeles. Margarita Ruizgarcia, 11206 Maplefield St., El Monte CA 91733. This business is conducted by: an individual. The Registrant(s) commenced to transact business under the fictitious business name or names listed herein on: n/a. Signed: Margarita Ruizgarcia, owner. Registrant(s) declared that all information in the statement is true and correct. This statement is filed with the County Clerk of Los Angeles County on: 08/11/2026. NOTICE - This fictitious name statement expires five years from the date it was filed on, in the office of the County Clerk. A new Fictitious Business Name Statement must be filed prior to that date. The filing of this statement does not of itself authorize the use in this state of a fictitious business name in violation of the rights of another under federal, state or common law (see Section 14411, et seq., B&P Code.) Published: 08/22/26, 08/29/26, 09/05/26 and 09/12/26

Fictitious Business Name Statement: 2026173094. The following person(s) is/are doing business as: S.O.S. Creative Solutions, 28970 Oak Creek Lane, Agoura Hills CA 91301. County: Los Angeles. Oksana Samchuk, 28970 Oak Creek Lane, Agoura Hills CA 91301. This business is conducted by: an individual. The Registrant(s) commenced to transact business under the fictitious business name or names listed herein on: 08/2026. Signed: Oksana Samchuk, owner. Registrant(s) declared that all information in the statement is true and correct. This statement is filed with the County Clerk of Los Angeles County on: 08/12/2026. NOTICE - This fictitious name statement expires five years from the date it was filed on, in the office of the County Clerk. A new Fictitious Business Name Statement must be filed prior to that date. The filing of this statement does not of itself authorize the use in this state of a fictitious business name in violation of the rights of another under federal, state or common law (see Section 14411, et seq., B&P Code.) Published: 08/22/26, 08/29/26, 09/05/26 and 09/12/26

Fictitious Business Name Statement: 2026173115. The following person(s) is/are doing business as: Motion Outfitters, 466 Foothill Blvd Ste A 313, La Canada Flintridge CA 91011. County: Los Angeles. AI#ON: B20260046902. Reinanorte LLC, 466 Foothill Blvd Ste A 313, La Canada Flintridge CA 91011. State of organization: CA. This business is conducted by: a limited liability company. The Registrant(s) commenced to transact business under the fictitious business name or names listed herein on: 08/2026. Signed: Renee Herscovici, President. Registrant(s) declared that all information in the statement is true and correct. This statement is filed with the County Clerk of Los Angeles County on: 08/12/2026. NOTICE - This fictitious name statement expires five years from the date it was filed on, in the office of the County Clerk. A new Fictitious Business Name Statement must be filed prior to that date. The filing of this statement does not of itself authorize the use in this state of a fictitious business name in violation of the rights of another under federal, state or common law (see Section 14411, et seq., B&P Code.) Published: 08/22/26, 08/29/26, 09/05/26 and 09/12/26

Fictitious Business Name Statement: 2026173176. The following person(s) is/are doing business as: BP Window Cleaning Services, 203 1/2 E 220th St, Carson CA 90745. County: Los Angeles. Kennet Poblete Sacro, 203 1/2 E 220th St, Carson CA 90745. This business is conducted by: an individual. The Registrant(s) commenced to transact business under the fictitious business name or names listed herein on: 08/2026. Signed: Kennet Poblete Sacro, owner. Registrant(s) declared that all information in the statement is true and correct. This statement is filed with the County Clerk of Los Angeles County on: 08/12/2026. NOTICE - This fictitious name statement expires five years from the date it was filed on, in the office of the County Clerk. A new Fictitious Business Name Statement must be filed prior to that date. The filing of this statement does not of itself authorize the use in this state of a fictitious business name in violation of the rights of another under federal, state or common law (see Section 14411, et seq., B&P Code.) Published: 08/22/26, 08/29/26, 09/05/26 and 09/12/26

Fictitious Business Name Statement: 2026173666. The following person(s) is/are doing business as: Astro Liquor & Market, 7802 Seville Ave, Huntington Park CA 90255. County: Los Angeles. New Sunshine Liquor, Inc., 7802 Seville Ave, Huntington Park CA 90255. State of incorporation: CA. This business is conducted by: a corporation. The Registrant(s) commenced to transact business under the fictitious business name or names listed herein on: n/a. Signed: Gurvinder Singh, CEO. Registrant(s) declared that all information in the statement is true and correct. This statement is filed with the County Clerk of Los Angeles County on: 08/12/2026. NOTICE - This fictitious name statement expires five years from the date it was filed on, in the office of the County Clerk. A new Fictitious Business Name Statement must be filed prior to that date. The filing of this statement does not of itself authorize the use in this state of a fictitious business name in violation of the rights of another under federal, state or common law (see Section 14411, et seq., B&P Code.) Published: 08/22/26, 08/29/26, 09/05/26 and 09/12/26

Fictitious Business Name Statement: 2026173784. The following person(s) is/are doing business as: Terapower LED, 1213 Beryl Street Unit A, Redondo Beach CA 90277. County: Los Angeles. J. Trading Logistics Corporation, 1213 Beryl Street Unit A, Redondo Beach CA 90277. State of incorporation: CA. This business is conducted by: a corporation. The Registrant(s) commenced to transact business under the fictitious business name or names listed herein on: 07/2026. Signed: Jun Sawamura, President. Registrant(s) declared that all information in the statement is true and correct. This statement is filed with the County Clerk of Los Angeles County on: 08/12/2026. NOTICE - This fictitious name statement expires five years from the date it was filed on, in the office of the County Clerk. A new Fictitious Business Name Statement must be filed prior to that date. The filing of this statement does not of itself authorize the use in this state of a fictitious business name in violation of the rights of another under federal, state or common law (see Section 14411, et seq., B&P Code.) Published: 08/22/26, 08/29/26, 09/05/26 and 09/12/26

Fictitious Business Name Statement: 2026173919. The following person(s) is/are doing business as: Calmora Cleaning Co, 444E 234th Walk, Carson CA 90745. County: Los Angeles. Leonor Luna, 444E 234th Walk, Carson CA 90745. This business is conducted by: an individual. The Registrant(s) commenced to transact business under the fictitious business name or names listed herein on: n/a. Signed: Leonor Luna, owner. Registrant(s) declared that all information in the statement is true and correct. This statement is filed with the County Clerk of Los Angeles County on: 08/13/2026. NOTICE - This fictitious name statement expires five years from the date it was filed on, in the office of the County Clerk. A new Fictitious Business Name Statement must be filed prior to that date. The filing of this statement does not of itself authorize the use in this state of a fictitious business name in violation of the rights of another under federal, state or common law (see Section 14411, et seq., B&P Code.) Published: 08/22/26, 08/29/26, 09/05/26 and 09/12/26

Fictitious Business Name Statement: 2026173956. The following person(s) is/are doing business as: The Dripbar, 19740 Beach Blvd, Huntington Beach CA 92648. County: Orange. The Drip Bar Vitamin Therapy, 19740 Beach Blvd, Huntington Beach CA 92648. State of incorporation: CA. This business is conducted by: a corporation. The Registrant(s) commenced to transact business under the fictitious business name or names listed herein on: 08/2026. Signed: Basanta KC, Secretary. Registrant(s) declared that all information in the statement is true and correct. This statement is filed with the County Clerk of Los Angeles County on: 08/13/2026. NOTICE - This fictitious name statement expires five years from the date it was filed on, in the office of the County Clerk. A new Fictitious Business Name Statement must be filed prior to that date. The filing of this statement does not of itself authorize the use in this state of a fictitious business name in violation of the rights of another under federal, state or common law (see Section 14411, et seq., B&P Code.) Published: 08/22/26, 08/29/26, 09/05/26 and 09/12/26

Fictitious Business Name Statement: 2026173968. The following person(s) is/are doing business as: Meridian Signing, 574 Grand Boulevard Apt 1, Venice CA 90291. County: Los Angeles. Jermaine Fields, 574 Grand Boulevard Apt 1, Venice CA 90291. This business is conducted by: an individual. The Registrant(s) commenced to transact business under the fictitious business name or names listed herein on: n/a. Signed: Jermaine Fields, owner. Registrant(s) declared that all information in the statement is true and correct. This statement is filed with the County Clerk of Los Angeles County on: 08/13/2026. NOTICE - This fictitious name statement expires five years from the date it was filed on, in the office of the County Clerk. A new Fictitious Business Name Statement must be filed prior to that date. The filing of this statement does not of itself authorize the use in this state of a fictitious business name in violation of the rights of another under federal, state or common law (see Section 14411, et seq., B&P Code.) Published: 08/22/26, 08/29/26, 09/05/26 and 09/12/26

Fictitious Business Name Statement: 2026173984. The following person(s) is/are doing business as: Bison Freight Inc, 9714 Abilene St, Rosemead CA 91770. County: Los Angeles. AI#ON:4307772. Artis N.A. Inc., 9714 Abilene St, Rosemead CA 91770. State of incorporation: CA. This business is conducted by: a corporation. The Registrant(s) commenced to transact business under the fictitious business name or names listed herein on: 07/2026. Signed: Chi Yu, CEO. Registrant(s) declared that all information in the statement is true and correct. This statement is filed with the County Clerk of Los Angeles County on: 08/13/2026. NOTICE - This fictitious name statement expires five years from the date it was filed on, in the office of the County Clerk. A new Fictitious Business Name Statement must be filed prior to that date. The filing of this statement does not of itself authorize the use in this state of a fictitious business name in violation of the rights of another under federal, state or common law (see Section 14411, et seq., B&P Code.) Published: 08/22/26, 08/29/26, 09/05/26 and 09/12/26

Fictitious Business Name Statement: 2026174078. The following person(s) is/are doing business as: Mission Paving Stones, 4870 Galendo St., Woodland Hills CA 91364. County: Los Angeles. AI#ON: 4719379. Mission Designworks, 6101 Owensmouth Ave. #119, Woodland Hills CA 91367. State of incorporation: CA. This business is conducted by: a corporation. The Registrant(s) commenced to transact business under the fictitious business name or names listed herein on: n/a. Signed: Matthew Flynn, President. Registrant(s) declared that all information in the statement is true and correct. This statement is filed with the County Clerk of Los Angeles County on: 08/13/2026. NOTICE - This fictitious name statement expires five years from the date it was filed on, in the office of the County Clerk. A new Fictitious Business Name Statement must be filed prior to that date. The filing of this statement does not of itself authorize the use in this state of a fictitious business name in violation of the rights of another under federal, state or common law (see Section 14411, et seq., B&P Code.) Published: 08/22/26, 08/29/26, 09/05/26 and 09/12/26

Fictitious Business Name Statement: 2026174183. The following person(s) is/are doing business as: High Noon Liquor Market, 4979 W Washington Blvd., Los Angeles CA 90019. County: Los Angeles. AI#ON: 6248407. Leesung Inc, 1930 W Holt Ave, Pomona CA 91768. State of incorporation: CA. This business is conducted by: a corporation. The Registrant(s) commenced to transact business under the fictitious business name or names listed herein on: n/a. Signed: Sean Lee, CEO. Registrant(s) declared that all information in the statement is true and correct. This statement is filed with the County Clerk of Los Angeles County on: 08/13/2026. NOTICE - This fictitious name statement expires five years from the date it was filed on, in the office of the County Clerk. A new Fictitious Business Name Statement must be filed prior to that date. The filing of this statement does not of itself authorize the use in this state of a fictitious business name in violation of the rights of another under federal, state or common law (see Section 14411, et seq., B&P Code.) Published: 08/22/26, 08/29/26, 09/05/26 and 09/12/26

Fictitious Business Name Statement: 2026174358. The following person(s) is/are doing business as: Heartspace Postpartum Care, 1802 Morgan Avenue, Burbank CA 91504. County: Los Angeles. Angelina Schneider, 1802 Morgan Avenue, Burbank CA 91504. This business is conducted by: an individual. The Registrant(s) commenced to transact business under the fictitious business name or names listed herein on: n/a. Signed: Angelina Schneider, owner. Registrant(s) declared that all information in the statement is true and correct. This statement is filed with the County Clerk of Los Angeles County on: 08/13/2026. NOTICE - This fictitious name statement expires five years from the date it was filed on, in the office of the County Clerk. A new Fictitious Business Name Statement must be filed prior to that date. The filing of this statement does not of itself authorize the use in this state of a fictitious business name in violation of the rights of another under federal, state or common law (see Section 14411, et seq., B&P Code.) Published: 08/22/26, 08/29/26, 09/05/26 and 09/12/26

Fictitious Business Name Statement: 2026174405. The following person(s) is/are doing business as: Modbell, 3746 Foothill Blvd. 108, Glendale CA 91214. County: Los Angeles. Hotel WiFi Services, Inc., 3746 Foothill Blvd. 108, Glendale CA 91214. State of incorporation: CA. This business is conducted by: a corporation. The Registrant(s) commenced to transact business under the fictitious business name or names listed herein on: 08/2026. Signed: Varditer Manucharayan, President. Registrant(s) declared that all information in the statement is true and correct. This statement is filed with the County Clerk of Los Angeles County on: 08/13/2026. NOTICE - This fictitious name statement expires five years from the date it was filed on, in the office of the County Clerk. A new Fictitious Business Name Statement must be filed prior to that date. The filing of this statement does not of itself authorize the use in this state of a fictitious business name in violation of the rights of another under federal, state or common law (see Section 14411, et seq., B&P Code.) Published: 08/22/26, 08/29/26, 09/05/26 and 09/12/26

Fictitious Business Name Statement: 2026174543. The following person(s) is/are doing business as: Blooming Ages Adult Day Healthcare Center, 455 North D St, San Bernadino CA 92401. County: San Bernadino. Blooming Ages ADHC Inc, 455 North D St, San Bernadino CA 92401. State of incorporation: CA. This business is conducted by: a corporation. The Registrant(s) commenced to transact business under the fictitious business name or names listed herein on: 08/2026. Signed: Sona Hovakimyan, CEO. Registrant(s) declared that all information in the statement is true and correct. This statement is filed with the County Clerk of Los Angeles County on: 08/13/2026. NOTICE - This fictitious name statement expires five years from the date it was filed on, in the office of the County Clerk. A new Fictitious Business Name Statement must be filed prior to that date. The filing of this statement does not of itself authorize the use in this state of a fictitious business name in violation of the rights of another under federal, state or common law (see Section 14411, et seq., B&P Code.) Published: 08/22/26, 08/29/26, 09/05/26 and 09/12/26

Fictitious Business Name Statement: 2026174664. The following person(s) is/are doing business as: Fisk Legacy Group, 720 Lorraine Blvd, Los Angeles CA 90005. County: Los Angeles. LGCY Advisors, Inc, 720 Lorraine Blvd, Los Angeles CA 90005. State of incorporation: CA. This business is conducted by: a corporation. The Registrant(s) commenced to transact business under the fictitious business name or names listed herein on: 08/2026. Signed: Daniel Fisk, President. Registrant(s) declared that all information in the statement is true and correct. This statement is filed with the County Clerk of Los Angeles County on: 08/13/2026. NOTICE - This fictitious name statement expires five years from the date it was filed on, in the office of the County Clerk. A new Fictitious Business Name Statement must be filed prior to that date. The filing of this statement does not of itself authorize the use in this state of a fictitious business name in violation of the rights of another under federal, state or common law (see Section 14411, et seq., B&P Code.) Published: 08/22/26, 08/29/26, 09/05/26 and 09/12/26

Fictitious Business Name Statement: 2026174860. The following person(s) is/are doing business as: Kitty Kapital, 128 S Madison Ave, Los Angeles CA 90004. County: Los Angeles. Palafox Labs LLC, 128 S Madison Ave, Los Angeles CA 90004. State of organization: CA. This business is conducted by: a limited liability company. The Registrant(s) commenced to transact business under the fictitious business name or names listed herein on: n/a. Signed: Christian Melendez, Member. Registrant(s) declared that all information in the statement is true and correct. This statement is filed with the County Clerk of Los Angeles County on: 08/14/2026. NOTICE - This fictitious name statement expires five years from the date it was filed on, in the office of the County Clerk. A new Fictitious Business Name Statement must be filed prior to that date. The filing of this statement does not of itself authorize the use in this state of a fictitious business name in violation of the rights of another under federal, state or common law (see Section 14411, et seq., B&P Code.) Published: 08/22/26, 08/29/26, 09/05/26 and 09/12/26

Fictitious Business Name Statement: 2026175107. The following person(s) is/are doing business as: Ascend & Thrive Counseling Services, Inc., 9953 Guatemala Ave, Downey CA 90240. County: Los Angeles. AI#ON: B20260342637. Larry Fernandez, Licensed Clinical Social Worker APC, 9953 Guatemala Ave, Downey CA 90240. State of incorporation: CA. This business is conducted by: a corporation. The Registrant(s) commenced to transact business under the fictitious business name or names listed herein on: 08/2026. Signed: Larry Fernandez, President. Registrant(s) declared that all information in the statement is true and correct. This statement is filed with the County Clerk of Los Angeles County on: 08/14/2026. NOTICE - This fictitious name statement expires five years from the date it was filed on, in the office of the County Clerk. A new Fictitious Business Name Statement must be filed prior to that date. The filing of this statement does not of itself authorize the use in this state of a fictitious business name in violation of the rights of another under federal, state or common law (see Section 14411, et seq., B&P Code.) Published: 08/22/26, 08/29/26, 09/05/26 and 09/12/26

Fictitious Business Name Statement: 2026175474. The following person(s) is/are doing business as: Herrera Enterprises & Associates, 6512 Cleon Ave, North Hollywood CA 91606. County: Los Angeles. Arely Herrera, 6512 Cleon Ave, North Hollywood CA 91606; Jesus Herrera, 6512 Cleon Ave, North Hollywood CA 91606. This business is conducted by: a general partnership. The Registrant(s) commenced to transact business under the fictitious business name or names listed herein on: 08/2026. Signed: Arely Herrera, general partner. Registrant(s) declared that all information in the statement is true and correct. This statement is filed with the County Clerk of Los Angeles County on: 08/14/2026. NOTICE - This fictitious name statement expires five years from the date it was filed on, in the office of the County Clerk. A new Fictitious Business Name Statement must be filed prior to that date. The filing of this statement does not of itself authorize the use in this state of a fictitious business name in violation of the rights of another under federal, state or common law (see Section 14411, et seq., B&P Code.) Published: 08/22/26, 08/29/26, 09/05/26 and 09/12/26

Fictitious Business Name Statement: 2026175525. The following person(s) is/are doing business as: LA Center For Behavioral Health; LACBH, 19730 Ventura Blvd Suite 104 A, Woodland Hills CA 91364. County: Los Angeles. AI#ON: 6418980. Eugene Rosenman, M.D. LA Center For Behavioral Health, PC, 20201 Sherman Way Suite 106, Winnetka CA 91306. State of incorporation: CA. This business is conducted by: a corporation. The Registrant(s) commenced to transact business under the fictitious business name or names listed herein on: 11/2024. Signed: Eugene Rosenman, President. Registrant(s) declared that all information in the statement is true and correct. This statement is filed with the County Clerk of Los Angeles County on: 08/14/2026. NOTICE - This fictitious name statement expires five years from the date it was filed on, in the office of the County Clerk. A new Fictitious Business Name Statement must be filed prior to that date. The filing of this statement does not of itself authorize the use in this state of a fictitious business name in violation of the rights of another under federal, state or common law (see Section 14411, et seq., B&P Code.) Published: 08/22/26, 08/29/26, 09/05/26 and 09/12/26

Fictitious Business Name Statement: 2026176106. The following person(s) is/are doing business as: Marketing Enterprises, 18551 Altrudy Lane, Yorba Linda CA 92886. County: Los Angeles. Craig Bryan Roman, 18551 Altrudy Lane, Yorba Linda CA 92886. This business is conducted by: an individual. The Registrant(s) commenced to transact business under the fictitious business name or names listed herein on: n/a. Signed: Craig Bryan Roman, owner. Registrant(s) declared that all information in the statement is true and correct. This statement is filed with the County Clerk of Los Angeles County on: 08/17/2026. NOTICE - This fictitious name statement expires five years from the date it was filed on, in the office of the County Clerk. A new Fictitious Business Name Statement must be filed prior to that date. The filing of this statement does not of itself authorize the use in this state of a fictitious business name in violation of the rights of another under federal, state or common law (see Section 14411, et seq., B&P Code.) Published: 08/22/26, 08/29/26, 09/05/26 and 09/12/26

Fictitious Business Name Statement: 2026176154. The following person(s) is/are doing business as: APJ Motorsports; APJ Moto, 816 S Record Ave A, Los Angeles CA 90023. County: Los Angeles. APJ Enterprises LLC, 816 S Record Ave A, Los Angeles CA 90023. State of organization: CA. This business is conducted by: a limited liability company. The Registrant(s) commenced to transact business under the fictitious business name or names listed herein on: n/a. Signed: Homero Delgado, managing member. Registrant(s) declared that all information in the statement is true and correct. This statement is filed with the County Clerk of Los Angeles County on: 08/17/2026. NOTICE - This fictitious name statement expires five years from the date it was filed on, in the office of the County Clerk. A new Fictitious Business Name Statement must be filed prior to that date. The filing of this statement does not of itself authorize the use in this state of a fictitious business name in violation of the rights of another under federal, state or common law (see Section 14411, et seq., B&P Code.) Published: 08/22/26, 08/29/26, 09/05/26 and 09/12/26

Fictitious Business Name Statement: 2026176255. The following person(s) is/are doing business as: NKStudio; NK Studio, 20700 Ventura Blvd #100, Studio 29, Woodland Hills CA 91364. County: Los Angeles. Nina Kuzmina, 20700 Ventura Blvd #100, Studio 29, Woodland Hills CA 91364. This business is conducted by: an individual. The Registrant(s) commenced to transact business under the fictitious business name or names listed herein on: 08/2024. Signed: Nina Kuzmina, owner. Registrant(s) declared that all information in the statement is true and correct. This statement is filed with the County Clerk of Los Angeles County on: 08/17/2026. NOTICE - This fictitious

LEGAL NOTICES

name statement expires five years from the date it was filed on, in the office of the County Clerk. A new Fictitious Business Name Statement must be filed prior to that date. The filing of this statement does not of itself authorize the use in this state of a fictitious business name in violation of the rights of another under federal, state or common law (see Section 14411, et seq., B&P Code.) Published: 08/22/26, 08/29/26, 09/05/26 and 09/12/26

Fictitious Business Name Statement: 2026176275. The following person(s) is/are doing business as: Thrive Myo Therapy, 5550 W 124th St, Hawthorne CA 90250. County: Los Angeles. Nicole Hart, 5550 W 124th St, Hawthorne CA 90250. This business is conducted by: an individual. The Registrant(s) commenced to transact business under the fictitious business name or names listed herein on: 08/2026. Signed: Nicole Hart, owner. Registrant(s) declared that all information in the statement is true and correct. This statement is filed with the County Clerk of Los Angeles County on: 08/17/2026. NOTICE - This fictitious name statement expires five years from the date it was filed on, in the office of the County Clerk. A new Fictitious Business Name Statement must be filed prior to that date. The filing of this statement does not of itself authorize the use in this state of a fictitious business name in violation of the rights of another under federal, state or common law (see Section 14411, et seq., B&P Code.) Published: 08/22/26, 08/29/26, 09/05/26 and 09/12/26

Fictitious Business Name Statement: 2026176338. The following person(s) is/are doing business as: Concorde Partners Wealth Management & Insurance Services, 21800 W. Oxnard St. Suite 800, Woodland Hills CA 91367. County: Los Angeles. Nathan J Choe, 21800 W. Oxnard St. Suite 800, Woodland Hills CA 91367. This business is conducted by: an individual. The Registrant(s) commenced to transact business under the fictitious business name or names listed herein on: n/a. Signed: Nathan J Choe, owner. Registrant(s) declared that all information in the statement is true and correct. This statement is filed with the County Clerk of Los Angeles County on: 08/17/2026. NOTICE - This fictitious name statement expires five years from the date it was filed on, in the office of the County Clerk. A new Fictitious Business Name Statement must be filed prior to that date. The filing of this statement does not of itself authorize the use in this state of a fictitious business name in violation of the rights of another under federal, state or common law (see Section 14411, et seq., B&P Code.) Published: 08/22/26, 08/29/26, 09/05/26 and 09/12/26

Fictitious Business Name Statement: 2026176428. The following person(s) is/are doing business as: Legends In The Making; 10643 Valley Boulevard Unit C, El Monte CA 91731. County: Los Angeles. Christian Lambajian, 10643 Valley Boulevard Unit C, El Monte CA 91731; Lily Harutunian, 10643 Valley Boulevard Unit C, El Monte CA 91731. This business is conducted by: a general partnership. The Registrant(s) commenced to transact business under the fictitious business name or names listed herein on: 08/2026. Signed: Christian Lambajian, general partner. Registrant(s) declared that all information in the statement is true and correct. This statement is filed with the County Clerk of Los Angeles County on: 08/17/2026. NOTICE - This fictitious name statement expires five years from the date it was filed on, in the office of the County Clerk. A new Fictitious Business Name Statement must be filed prior to that date. The filing of this statement does not of itself authorize the use in this state of a fictitious business name in violation of the rights of another under federal, state or common law (see Section 14411, et seq., B&P Code.) Published: 08/22/26, 08/29/26, 09/05/26 and 09/12/26

Statement of Abandonment of Use of Fictitious Business Name: 2026176439. Current file No: 2022151210. The following person has abandoned the use of the fictitious business name: Diamond Class Elite, 839 North Poinsettia Place, Los Angeles CA 90046. Danny Arussi, 839 North Poinsettia Place, Los Angeles CA 90046. The fictitious business name referred to above was filed on: 07/07/2022, in the County of Los Angeles. This business was conducted by: an individual. Signed: Danny Arussi, owner. Registrant(s) declared that all information in the statement is true and correct. This statement is filed with the County Clerk of Los Angeles County on: 08/17/2026. Published: 08/22/26, 08/29/26, 09/05/26 and 09/12/26

Fictitious Business Name Statement: 2026176594. The following person(s) is/are doing business as: Capri Trattoria And Pizzeria, 140 W. Hillcrest Drive Ste 117, Thousand Oaks CA 91360. County: Ventura. AI#ON: 20260343236. Tutto Bene Restaurant Group, LLC, 713 Montana Ave., Santa Monica CA 90403. State of organization: CA. This business is conducted by: a limited liability company. The Registrant(s) commenced to transact business under the fictitious business name or names listed herein on: n/a. Signed: Nando Silvestri, manager. Registrant(s) declared that all information in the statement is true and correct. This statement is filed with the County Clerk of Los Angeles County on: 08/17/2026. NOTICE - This fictitious name statement expires five years from the date it was filed on, in the office of the County Clerk. A new Fictitious Business Name Statement must be filed prior to that date. The filing of this statement does not of itself authorize the use in this state of a fictitious business name in violation of the rights of another under federal, state or common law (see Section 14411, et seq., B&P Code.) Published: 08/22/26, 08/29/26, 09/05/26 and 09/12/26

Fictitious Business Name Statement: 2026176989. The following person(s) is/are doing business as: AMT Security Inc, 27557 Sanctuary Court, Valencia CA 91381. County: L.A. MMMS Security Agency Inc, 27557 Sanctuary Court, Valencia CA 91381. State of incorporation: CA. This business is conducted by: a corporation. The Registrant(s) commenced to transact business under the fictitious business name or names listed herein on: n/a. Signed: Afolabi A Craig, CEO. Registrant(s) declared that all information in the statement is true and correct. This statement is filed with the County Clerk of Los Angeles County on: 08/17/2026. NOTICE - This fictitious name statement expires five years from the date it was filed on, in the office of the County Clerk. A new Fictitious Business Name Statement must be filed prior to that date. The filing of this statement does not of itself authorize the use in this state of a fictitious business name in violation of the rights of another under federal, state or common law (see Section 14411, et seq., B&P Code.) Published: 08/22/26, 08/29/26, 09/05/26 and 09/12/26

Fictitious Business Name Statement: 2026177013. The following person(s) is/are doing business as: Le Conte Jewelry; Le Conte, Le Conte Atelier, 412 W 6th Suite 925, Los Angeles CA 90014. County: Los Angeles. Eunmi Han, 412 W 6th Suite 925, Los Angeles CA 90014. This business is conducted by: an individual. The Registrant(s) commenced to transact business under the fictitious business name or names listed herein on: 08/2022. Signed: Eunmi Han, owner. Registrant(s) declared that all information in the statement is true and correct. This statement is filed with the County Clerk of Los Angeles County on: 08/17/2026. NOTICE - This fictitious name statement expires five years from the date it was filed on, in the office of the County Clerk. A new Fictitious Business Name Statement must be filed prior to that date. The filing of this statement does not of itself authorize the use in this state of a fictitious business name in violation of the rights of another under federal, state or common law (see Section 14411, et seq., B&P Code.) Published: 08/22/26, 08/29/26, 09/05/26 and 09/12/26

Fictitious Business Name Statement: 2026177135. The following person(s) is/are doing business as: Terra Monti, 1250 Philadelphia St., Pomona CA 91766. County: Los Angeles. Siena Decor Inc., 1250 Philadelphia St., Pomona CA 91766. State of incorporation: CA. This business is conducted by: a corporation. The Registrant(s) commenced to transact business under the fictitious business name or names listed herein on: 08/2026. Signed: Marvin Yueh, secretary. Registrant(s) declared that all information in the statement is true and correct. This statement is filed with the County Clerk of Los Angeles County on: 08/18/2026. NOTICE - This fictitious name statement expires five years from the date it was filed on, in the office of the County Clerk. A new Fictitious Business Name Statement must be filed prior to that date. The filing of this statement does not of itself authorize the use in this state of a fictitious business name in violation of the rights of another under federal, state or common law (see Section 14411, et seq., B&P Code.) Published: 08/22/26, 08/29/26, 09/05/26 and 09/12/26

Fictitious Business Name Statement: 2026177246. The following person(s) is/are doing business as: YourTax And Business Solutions, 12700 Eliott Ave Spc 291, El Monte CA 91732. County: Los Angeles. Margarita Ballesteros Bojorquez, 12700 Eliott Ave Spc 291, El Monte CA 91732. This business is conducted by: an individual. The Registrant(s) commenced to transact business under the fictitious business name or names listed herein on: n/a. Signed: Margarita Ballesteros Bojorquez, owner. Registrant(s) declared that all information in the statement is true and correct. This statement is filed with the County Clerk of Los Angeles County on: 08/18/2026. NOTICE - This fictitious name statement expires five years from the date it was filed on, in the office of the County Clerk. A new Fictitious Business Name Statement must be filed prior to that date. The filing of this statement does not of itself authorize the use in this state of a fictitious business name in violation of the rights of another under federal, state or common law (see Section 14411, et seq., B&P Code.) Published: 08/22/26, 08/29/26, 09/05/26 and 09/12/26

Fictitious Business Name Statement: 2026177399. The following person(s) is/are doing business as: Chasing Paper, 2199 Oakwood St, Pasadena CA 91104. County: Los Angeles. Vesta Property Group, Inc., 2199 Oakwood St, Pasadena CA 91104. State of incorporation: CA. This business is conducted by: a corporation. The Registrant(s) commenced to transact business under the fictitious business name or names listed herein on: n/a. Signed: Pilar Marie Oliva, Vice President. Registrant(s) declared that all information in the statement is true and correct. This statement is filed with the County Clerk of Los Angeles County on: 08/18/2026. NOTICE - This fictitious name statement expires five years from the date it was filed on, in the office of the County Clerk. A new Fictitious Business Name Statement must be filed prior to that date. The filing of this statement does not of itself authorize the use in this state of a fictitious business name in violation of the rights of another under federal, state or common law (see Section 14411, et seq., B&P Code.) Published: 08/22/26, 08/29/26, 09/05/26 and 09/12/26

Fictitious Business Name Statement: 2026177443. The following person(s) is/are doing business as: Laurel & Grace, 313 S Cataract Ave, San Dimas CA 91773. County: Los Angeles. Ehmandah Ramsey International, LLC, 313 S Cataract Ave, San Dimas CA 91773. State of organization: CA. This business is conducted by: a limited liability company. The Registrant(s) commenced to transact business under the fictitious business name or names listed herein on: n/a. Signed: Amanda Nichole Ramsey, CEO. Registrant(s) declared that all information in the statement is true and correct. This statement is filed with the County Clerk of Los Angeles County on: 08/18/2026. NOTICE - This fictitious name statement expires five years from the date it was filed on, in the office of the County Clerk. A new Fictitious Business Name Statement must be filed prior to that date. The filing of this statement does not of itself authorize the use in this state of a fictitious business name in violation of the rights of another under federal, state or common law (see Section 14411, et seq., B&P Code.) Published: 08/22/26, 08/29/26, 09/05/26 and 09/12/26

Fictitious Business Name Statement: 2026177685. The following person(s) is/are doing business as: Smash Event, 1920 Hillhurst Ae Suite 281, Los Angeles CA 90027. County: Los Angeles. Gerald M Huffman Jr, 1920 Hillhurst Ae Suite 281, Los Angeles CA 90027. This business is conducted by: an individual. The Registrant(s) commenced to transact business under the fictitious business name or names listed herein on: 04/1996. Signed: Gerald M Huffman Jr, owner. Registrant(s) declared that all information in the statement is true and correct. This statement is filed with the County Clerk of Los Angeles County on: 08/18/2026. NOTICE - This fictitious name statement expires five years from the date it was filed on, in the office of the County Clerk. A new Fictitious Business Name Statement must be filed prior to that date. The filing of this statement does not of itself authorize the use in this state of a fictitious business name in violation of the rights of another under federal, state or common law (see Section 14411, et seq., B&P Code.) Published: 08/22/26, 08/29/26, 09/05/26 and 09/12/26

Fictitious Business Name Statement: 2026177783. The following person(s) is/are doing business as: Dr. Alvizures Psychological Services, 1308 E Colorado Blvd Unit 2468, Pasadena CA 91106. County: Los Angeles. Esdras Alvizures, 1308 E Colorado Blvd Unit 2468, Pasadena CA 91106. This business is conducted by: an individual. The Registrant(s) commenced to transact business under the fictitious business name or names listed herein on: n/a. Signed: Esdras Alvizures, owner. Registrant(s) declared that all information in the statement is true and correct. This statement is filed with the County Clerk of Los Angeles County on: 08/18/2026. NOTICE - This fictitious name statement expires five years from the date it was filed on, in the office of the County Clerk. A new Fictitious Business Name Statement must be filed prior to that date. The filing of this statement does not of itself authorize the use in this state of a fictitious business name in violation of the rights of another under federal, state or common law (see Section 14411, et seq., B&P Code.) Published: 08/22/26, 08/29/26, 09/05/26 and 09/12/26

Fictitious Business Name Statement: 2026177835. The following person(s) is/are doing business as: Insider Medical Admissions, 2561 Via Sanchez, Palos Verdes CA 90274. County: Los Angeles. Michelle Finkel, 2561 Via Sanchez, Palos Verdes CA 90274. This business is conducted by: an individual. The Registrant(s) commenced to transact business under the fictitious business name or names listed herein on: 01/2007. Signed: Michelle Finkel, owner. Registrant(s) declared that all information in the statement is true and correct. This statement is filed with the County Clerk of Los Angeles County on: 08/18/2026. NOTICE - This fictitious name statement expires five years from the date it was filed on, in the office of the County Clerk. A new Fictitious Business Name Statement must be filed prior to that date. The filing of this statement does not of itself authorize the use in this state of a fictitious business name in violation of the rights of another under federal, state or common law (see Section 14411, et seq., B&P Code.) Published: 08/22/26, 08/29/26, 09/05/26 and 09/12/26

Statement of Abandonment of Use of Fictitious Business Name: 2026177976. Current file No: 2025067631. The following person has abandoned the use of the fictitious business name: Lonely Place Records, Your Epic Tale, 1536 W 25th Street, Suite 1035, San Pedro CA 90732. Mindscape LLC, 1536 W 25th Street, Suite 1035, San Pedro CA 90732. The fictitious business name referred to above was filed on: 04/03/2025, in the County of Los Angeles. This business was conducted by: a limited liability company. Signed: Tobias Saalfeld, President. Registrant(s) declared that all information in the statement is true and correct. This statement is filed with the County Clerk of Los Angeles County on: 08/18/2026. Published: 08/22/26, 08/29/26, 09/05/26 and 09/12/26

ORDER TO SHOW CAUSE FOR CHANGE OF NAME
Superior Court of California
County of Los Angeles
West Covina Courthouse
1427 West Covina Parkway
West Covina CA 91790

In the Matter of the Petition of **Susan Lopez,** an adult over the age of 18 years.

Date: 10/16/2026. Time: 8.30am
Dept. 6

It appearing that the following person whose name is to be changed is over 18 years of age: **Susan Lopez.** And a petition for change of names having been duly filed with the clerk of this Court, and it appearing from said petition that said petitioner(s) desire to have the name changed from **Susan Lopez** to **Athena Azucena Uriarte**

IT IS HEREBY ORDERED that all persons interested in the above-entitled matter of change of names appear before the above-entitled court to show cause why the petition for change of name(s) should not be granted.

Any person objecting to the name changes described must file a written petition that includes the reasons for the objection at least two court days before the matter is scheduled to be heard and must appear at the hearing to show cause why the petition should not be granted. If no written objection is timely filed, the court may grant the petition without a hearing.

IT IS FURTHER ORDERED that a copy of this order be published in the British Weekly, a newspaper of general circulation for the County of Los Angeles, for four successive weeks prior to the date set for hearing of said petition.

Case No: 26PSCP00334
Dated: Aug 11, 2026
Lynette Gridiron Winston/judge
Judge of the Superior Court
Published: 08/29/26, 09/05/26, 09/12/26 and 09/19/26

ORDER TO SHOW CAUSE FOR CHANGE OF NAME
Superior Court of California
County of Los Angeles
275 Magnolia Ave
Long Beach CA 90802

In the Matter of the Petition of **Ella Graciela Tovar,** an adult over the age of 18 years.

Date: 10/01/2026. Time: 8.30am
Dept. S26 Room 5500

It appearing that the following person whose name is to be changed is over 18 years of age:
Ella Graciela Tovar
And a petition for change of names having been duly filed with the clerk of this Court, and it appearing from said petition that said petitioner(s) desire to have the name changed from
Ella Graciela Tovar to
Ella Graciela Ponce De Leon

IT IS HEREBY ORDERED that all persons interested in the above-entitled matter of change of names appear before the above-entitled court to show cause why the petition for change of name(s) should not be granted.

Any person objecting to the name changes described must file a written petition that includes the reasons for the objection at least two court days before the matter is scheduled to be heard and must appear at the hearing to show cause why the petition should not be granted. If no written objection is timely filed, the court may grant the petition without a hearing.

IT IS FURTHER ORDERED that a copy of this order be published in the British Weekly, a newspaper of general circulation for the County of Los Angeles, for four successive weeks prior to the date set for hearing of said petition.

Case No: 26LBCP00280
Dated: Aug 20, 2026
Michael P Vicencia
Judge of the Superior Court
Published: 08/29/26, 09/05/26, 09/12/26 and 09/19/26

ORDER TO SHOW CAUSE FOR CHANGE OF NAME
Superior Court of California
County of Los Angeles
111 N. Hill Street, Room 102
Los Angeles CA 90012

In the Matter of the Petition of **Stacy Joy Nussenbaum,** an adult over the age of 18 years.

Date: 12/04/2026. Time: 8.30am
Dept. 529

It appearing that the following person whose name is to be changed is over 18 years of age:
Stacy Joy Nussenbaum And a petition for change of names having been duly filed with the clerk of this Court, and it appearing from said petition that said petitioner(s) desire to have the name changed from **Stacy Joy Nussenbaum** to
Stacy Joy Lauren-Kon

IT IS HEREBY ORDERED that all persons interested in the above-entitled matter of change of names appear before the above-entitled court to show cause why the petition for change of name(s) should not be granted.

Any person objecting to the name changes described must file a written petition that includes the reasons for the objection at least two court days before the matter is scheduled to be heard and must appear at the hearing to show cause why the petition should not be granted. If no written objection is timely filed, the court may grant the petition without a hearing.

IT IS FURTHER ORDERED that a copy of this order be published in the British Weekly, a newspaper of general circulation for the County of Los Angeles, for four successive weeks prior to the date set for hearing of said petition.

Case No: 26STCP03174
Dated: Aug 20, 2026
Virginia Keeny
Judge of the Superior Court
Published: 08/29/26, 09/05/26, 09/12/26 and 09/19/26

Fictitious Business Name Statement: 2026149744. The following person(s) is/are doing business as: Tady's Recycling, 8820 S Broadway, Los Angeles CA 90003. County: Los Angeles. Jesus Uriel Avila Castillo, 256 S Rampart Blvd 305, Los Angeles CA 90057. This business is conducted by: an individual. The Registrant(s) commenced to transact business under the fictitious business name or names listed herein on: n/a. Signed: Jesus Uriel Avila Castillo, owner. Registrant(s) declared that all information in the statement is true and correct. This statement is filed with the County Clerk of Los Angeles County on: 07/09/2026. NOTICE - This fictitious name statement expires five years from the date it was filed on, in the office of the County Clerk. A new Fictitious Business Name Statement must be filed prior to that date. The filing of this statement does not of itself authorize the use in this state of a fictitious business name in violation of the rights of another under federal, state or common law (see Section 14411, et seq., B&P Code.) Published: 08/22/2026, 08/29/26, 09/05/26 and 09/12/26

Fictitious Business Name Statement: 2026162427. The following person(s) is/are doing business as: Affirmody, 3126 W 77th Street, Los Angeles CA 90043. County: Los Angeles. AI#ON: 201434310189. Core Project Management Essentials, LLC, 3126 W 77th Street, Los Angeles CA 90043. State of organization: CA. This business is conducted by: a limited liability company. The Registrant(s) commenced to transact business under the fictitious business name or names listed herein on: n/a. Signed: Evelyn Brooks, managing member. Registrant(s) declared that all information in the statement is true and correct. This statement is filed with the County Clerk of Los Angeles County on: 07/27/2026. NOTICE - This fictitious name statement expires five years from the date it was filed on, in the office of the County Clerk. A new Fictitious Business Name Statement must be filed prior to that date. The filing of this statement does not of itself authorize the use in this state of a fictitious business name in violation of the rights of another under federal, state or common law (see Section 14411, et seq., B&P Code.) Published: 08/29/26, 09/05/26, 09/12/26 and 09/19/26

Fictitious Business Name Statement: 2026165423. The following person(s) is/are doing business as: Mario S Mobile Detailing, 3332 E 8th Street, Los Angeles CA 90023. County: Los Angeles. Mario Cruz Sanchez, 3332 E 8th Street, Los Angeles CA 90023. This business is conducted by: an individual. The Registrant(s) commenced to transact business under the fictitious business name or names listed herein on: 07/2026. Signed: Mario Cruz Sanchez, owner. Registrant(s) declared that all information in the statement is true and correct. This statement is filed with the County Clerk of Los Angeles County on: 07/31/2026. NOTICE - This fictitious name statement expires five years from the date it was filed on, in the office of the County Clerk. A new Fictitious Business Name Statement must be filed prior to that date. The filing of this statement does not of itself authorize the use in this state of a fictitious business name in violation of the rights of another under federal, state or common law (see Section 14411, et seq., B&P Code.) Published: 08/29/26, 09/05/26, 09/12/26 and 09/19/26

Fictitious Business Name Statement: 2026165732. The following person(s) is/are doing business as: Gala Breeze Cleaning; Gala Creative Space, 1355 S Flower St Apt 506, Los Angeles CA 90015. County: Los Angeles. Galina Kobzareva, 1355 S Flower St Apt 506, Los Angeles CA 90015. This business is conducted by: an individual. The Registrant(s) commenced to transact business under the fictitious business name or names listed herein on: n/a. Signed: Galina Kobzareva, owner. Registrant(s) declared that all information in the statement is true and correct. This statement is filed with the County Clerk of Los Angeles County on: 07/31/2026. NOTICE - This fictitious name statement expires five years from the date it was filed on, in the office of the County Clerk. A new Fictitious Business Name Statement must be filed prior to that date. The filing of this statement does not of itself authorize the use in this state of a fictitious business name in violation of the rights of another under federal, state or common law (see Section 14411, et seq., B&P Code.) Published: 08/29/26, 09/05/26, 09/12/26 and 09/19/26

Fictitious Business Name Statement: 2026167532. The following person(s) is/are doing business as: Optimize Garage Door, Optimize Garage Doors, Optimize Hoops, Optimize Investments, Optimize Development & Construction, Optimize It, Still Ballin, 31 Miraleste Plaza, Rancho Palos Verdes, CA 90275. County: Los Angeles. Erica Natalie Apoloni, 1362 W 1st Street, San Pedro CA 90732. This business is conducted by: an individual. The Registrant(s) commenced to transact business under the fictitious business name or names listed herein on: 05/2005. Signed: Erica Natalie Apoloni, owner. Registrant(s) declared that all information in the statement is true and correct. This statement is filed with

LEGAL NOTICES

the County Clerk of Los Angeles County on: 08/04/2026. NOTICE - This fictitious name statement expires five years from the date it was filed on, in the office of the County Clerk. A new Fictitious Business Name Statement must be filed prior to that date. The filing of this statement does not of itself authorize the use in this state of a fictitious business name in violation of the rights of another under federal, state or common law (see Section 14411, et seq., B&P Code.) Published: 08/29/26, 09/05/26, 09/12/26 and 09/19/26

Fictitious Business Name Statement: 2026167908. The following person(s) is/are doing business as: Beachdance Press, 9909 Topanga Canyon Blvd. #181, Chatsworth CA 91311. County: Los Angeles. Megan Bowen, 9909 Topanga Canyon Blvd. #181, Chatsworth CA 91311. This business is conducted by: an individual. The Registrant(s) commenced to transact business under the fictitious business name or names listed herein on: n/a. Signed: Megan Bowen, owner. Registrant(s) declared that all information in the statement is true and correct. This statement is filed with the County Clerk of Los Angeles County on: 08/04/2026. NOTICE - This fictitious name statement expires five years from the date it was filed on, in the office of the County Clerk. A new Fictitious Business Name Statement must be filed prior to that date. The filing of this statement does not of itself authorize the use in this state of a fictitious business name in violation of the rights of another under federal, state or common law (see Section 14411, et seq., B&P Code.) Published: 08/29/26, 09/05/26, 09/12/26 and 09/19/26

Fictitious Business Name Statement: 2026171468. The following person(s) is/are doing business as: The Humanity Matrix, 611 Wilshire Blvd Suite 900, Los Angeles CA 90017. County: Los Angeles. AI#ON: C4637707. Paice Productions, 611 Wilshire Blvd Suite 900, Los Angeles CA 90017. State of incorporation: CA. This business is conducted by: a corporation. The Registrant(s) commenced to transact business under the fictitious business name or names listed herein on: 08/2026. Signed: Linda Paice, CEO. Registrant(s) declared that all information in the statement is true and correct. This statement is filed with the County Clerk of Los Angeles County on: 08/10/2026. NOTICE - This fictitious name statement expires five years from the date it was filed on, in the office of the County Clerk. A new Fictitious Business Name Statement must be filed prior to that date. The filing of this statement does not of itself authorize the use in this state of a fictitious business name in violation of the rights of another under federal, state or common law (see Section 14411, et seq., B&P Code.) Published: 08/29/26, 09/05/26, 09/12/26 and 09/19/26

Fictitious Business Name Statement: 2026171564. The following person(s) is/are doing business as: Moturwurx, 7231 Spring Ct, West Hills CA 91307. County: Los Angeles. Yasha Varga Inc., 7231 Spring Ct, West Hills CA 91307. State of incorporation: CA. This business is conducted by: a corporation. The Registrant(s) commenced to transact business under the fictitious business name or names listed herein on: 08/2026. Signed: Yasha Varga, President. Registrant(s) declared that all information in the statement is true and correct. This statement is filed with the County Clerk of Los Angeles County on: 08/10/2026. NOTICE - This fictitious name statement expires five years from the date it was filed on, in the office of the County Clerk. A new Fictitious Business Name Statement must be filed prior to that date. The filing of this statement does not of itself authorize the use in this state of a fictitious business name in violation of the rights of another under federal, state or common law (see Section 14411, et seq., B&P Code.) Published: 08/29/26, 09/05/26, 09/12/26 and 09/19/26

Fictitious Business Name Statement: 2026175180. The following person(s) is/are doing business as: The Paginator, 13034 Saticoy Street Suite A, North Hollywood CA 91605. County: Los Angeles. George W Schaeffer, 13034 Saticoy Street Suite A, North Hollywood CA 91605. This business is conducted by: an individual. The Registrant(s) commenced to transact business under the fictitious business name or names listed herein on: n/a. Signed: George W Schaeffer, owner. Registrant(s) declared that all information in the statement is true and correct. This statement is filed with the County Clerk of Los Angeles County on: 08/14/2026. NOTICE - This fictitious name statement expires five years from the date it was filed on, in the office of the County Clerk. A new Fictitious Business Name Statement must be filed prior to that date. The filing of this statement does not of itself authorize the use in this state of a fictitious business name in violation of the rights of another under federal, state or common law (see Section 14411, et seq., B&P Code.) Published: 08/29/26, 09/05/26, 09/12/26 and 09/19/26

Fictitious Business Name Statement: 2026175184. The following person(s) is/are doing business as: Select Home Services, SelectHomeServices.com, 38345 30th St E Ste B1, Palmdale CA 93550. County: Los Angeles. Select Home Services LLC, 38345 30th St E Ste B1, Palmdale CA 93550. State of organization: CA. This business is conducted by: a limited liability company. The Registrant(s) commenced to transact business under the fictitious business name or names listed herein on: n/a. Signed: Carlos Orellana, President. Registrant(s) declared that all information in the statement is true and correct. This statement is filed with the County Clerk of Los Angeles County on: 08/14/2026. NOTICE - This fictitious name statement expires five years from the date it was filed on, in the office of the County Clerk. A new Fictitious Business Name Statement must be filed prior to that date. The filing of this statement does not of itself authorize the use in this state of a fictitious business name in violation of the rights of another under federal, state or common law (see Section 14411, et seq., B&P Code.) Published: 08/29/26, 09/05/26, 09/12/26 and 09/19/26

Fictitious Business Name Statement: 2026175612. The following person(s) is/are doing business as: Knight Inspires, GPS562, Gigi's Healing, Oracle Mystica, 6528 Greenleaf Ave Ste 321, Whittier CA 90601. County: Los Angeles. Artisan Emporium LLC, 6528 Greenleaf Ave Ste 321, Whittier CA 90601. State of organization: CA. This business is conducted by: a limited liability company. The Registrant(s) commenced to transact business under the fictitious business name or names listed herein on: n/a. Signed: Geraldine Granda, owner. Registrant(s) declared that all information in the statement is true and correct. This statement is filed with the County Clerk of Los Angeles County on: 08/14/2026. NOTICE - This fictitious name statement expires five years from the date it was filed on, in the office of the County Clerk. A new Fictitious Business Name Statement must be filed prior to that date. The filing of this statement does not of itself authorize the use in this state of a fictitious business name in violation of the rights of another under federal, state or common law (see Section 14411, et seq., B&P Code.) Published: 08/29/26, 09/05/26, 09/12/26 and 09/19/26

Fictitious Business Name Statement: 2026176051. The following person(s) is/are doing business as: 1st L.S Locksmith Of Torrance, 3594 Redondo Beach Blvd #B, Torrance CA 90504. County: Los Angeles. Samuel Getachew, 3594 Redondo Beach Blvd #B, Torrance CA 90504. This business is conducted by: an individual. The Registrant(s) commenced to transact business under the fictitious business name or names listed herein on: 08/2026. Signed: Samuel Getachew, owner. Registrant(s) declared that all information in the statement is true and correct. This statement is filed with the County Clerk of Los Angeles County on: 08/17/2026. NOTICE - This fictitious name statement expires five years from the date it was filed on, in the office of the County Clerk. A new Fictitious Business Name Statement must be filed prior to that date. The filing of this statement does not of itself authorize the use in this state of a fictitious business name in violation of the rights of another under federal, state or common law (see Section 14411, et seq., B&P Code.) Published: 08/29/26, 09/05/26, 09/12/26 and 09/19/26

Fictitious Business Name Statement: 2026176433. The following person(s) is/are doing business as: Matagot Advisors, 1676 W 23rd St, Los Angeles CA 90007. County: Los Angeles. Jonathan Kovach, 1676 W 23rd St, Los Angeles CA 90007. This business is conducted by: an individual. The Registrant(s) commenced to transact business under the fictitious business name or names listed herein on: n/a. Signed: Jonathan Kovach, owner. Registrant(s) declared that all information in the statement is true and correct. This statement is filed with the County Clerk of Los Angeles County on: 08/17/2026. NOTICE - This fictitious name statement expires five years from the date it was filed on, in the office of the County Clerk. A new Fictitious Business Name Statement must be filed prior to that date. The filing of this statement does not of itself authorize the use in this state of a fictitious business name in violation of the rights of another under federal, state or common law (see Section 14411, et seq., B&P Code.) Published: 08/29/26, 09/05/26, 09/12/26 and 09/19/26

Fictitious Business Name Statement: 2026177096. The following person(s) is/are doing business as: Order And Image, 12124 Lindale, Norwalk CA 90650. County: Los Angeles. Kerri L Jackson, 13124 Lindale, Norwalk CA 90650. This business is conducted by: an individual. The Registrant(s) commenced to transact business under the fictitious business name or names listed herein on: n/a. Signed: Kerri L Jackson, owner. Registrant(s) declared that all information in the statement is true and correct. This statement is filed with the County Clerk of Los Angeles County on: 08/18/2026. NOTICE - This fictitious name statement expires five years from the date it was filed on, in the office of the County Clerk. A new Fictitious Business Name Statement must be filed prior to that date. The filing of this statement does not of itself authorize the use in this state of a fictitious business name in violation of the rights of another under federal, state or common law (see Section 14411, et seq., B&P Code.) Published: 08/29/26, 09/05/26, 09/12/26 and 09/19/26

Fictitious Business Name Statement: 2026177405. The following person(s) is/are doing business as: Eden's Food, 11738 1/2 Harris Ave, Lynwood CA 90262. County: Los Angeles. Maria Margarita Campos, 11738 1/2 Harris Ave, Lynwood CA 90262. This business is conducted by: an individual. The Registrant(s) commenced to transact business under the fictitious business name or names listed herein on: 08/2026 Signed: Maria Margarita Campos, owner. Registrant(s) declared that all information in the statement is true and correct. This statement is filed with the County Clerk of Los Angeles County on: 08/18/2026. NOTICE - This fictitious name statement expires five years from the date it was filed on, in the office of the County Clerk. A new Fictitious Business Name Statement must be filed prior to that date. The filing of this statement does not of itself authorize the use in this state of a fictitious business name in violation of the rights of another under federal, state or common law (see Section 14411, et seq., B&P Code.) Published: 08/29/26, 09/05/26, 09/12/26 and 09/19/26

Fictitious Business Name Statement: 2026178033. The following person(s) is/are doing business as: No Adults, 453 S Spring Street Ste 400 #1217, Los Angeles CA 90013. County: Los Angeles. AI#ON: 202565414654. Los Angeles Production Company LLC, 453 S Spring Street Ste 400 #1217, Los Angeles CA 90013. State of organization: CA. This business is conducted by: a limited liability company. The Registrant(s) commenced to transact business under the fictitious business name or names listed herein on: 07/2026 Signed: Stefan Kim, managing member. Registrant(s) declared that all information in the statement is true and correct. This statement is filed with the County Clerk of Los Angeles County on: 08/19/2026. NOTICE - This fictitious name statement expires five years from the date it was filed on, in the office of the County Clerk. A new Fictitious Business Name Statement must be filed prior to that date. The filing of this statement does not of itself authorize the use in this state of a fictitious business name in violation of the rights of another under federal, state or common law (see Section 14411, et seq., B&P Code.) Published: 08/29/26, 09/05/26, 09/12/26 and 09/19/26

Statement of Abandonment of Use of Fictitious Business Name: 2026178151. Current file: 2026061377. The following person has abandoned the use of the fictitious business name: Promptella, 1912 Broadway 303, Santa Monica CA 90404. Nation3 Labs, LLC, 1912 Broadway 303, Santa Monica CA 90404. The fictitious business name referred to above was filed on: 03/19/2026, in the County of Los Angeles. This business was conducted by: a limited liability company. Signed: Shea Michael Bofman, managing member. Registrant(s) declared that all information in the statement is true and correct. This statement is filed with the County Clerk of Los Angeles County on: 08/19/2026. Published: 08/29/26, 09/05/26, 09/12/26 and 09/19/26

Fictitious Business Name Statement: 2026178311. The following person(s) is/are doing business as: Shugi, 2108 N St, Sacramento CA 85816. County: Sacramento. Joyful Labs LLC, 2108 N St, Sacramento CA 85816. State of organization: CA. This business is conducted by: a limited liability company. The Registrant(s) commenced to transact business under the fictitious business name or names listed herein on: 08/2026 Signed: Julia Guyadeen, member. Registrant(s) declared that all information in the statement is true and correct. This statement is filed with the County Clerk of Los Angeles County on: 08/19/2026. NOTICE - This fictitious name statement expires five years from the date it was filed on, in the office of the County Clerk. A new Fictitious Business Name Statement must be filed prior to that date. The filing of this statement does not of itself authorize the use in this state of a fictitious business name in violation of the rights of another under federal, state or common law (see Section 14411, et seq., B&P Code.) Published: 08/29/26, 09/05/26, 09/12/26 and 09/19/26

Fictitious Business Name Statement: 2026179620. The following person(s) is/are doing business as: Narrative Architect Studio, 3540 S Centinela Ave #1, Los Angeles CA 90066. County: Los Angeles. Dustin Clendenen, 3540 S Centinela Ave #1, Los Angeles CA 90066. This business is conducted by: an individual. The Registrant(s) commenced to transact business under the fictitious business name or names listed herein on: 08/2026. Signed: Dustin Clendenen, owner. Registrant(s) declared that all information in the statement is true and correct. This statement is filed with the County Clerk of Los Angeles County on: 08/20/2026. NOTICE - This fictitious name statement expires five years from the date it was filed on, in the office of the County Clerk. A new Fictitious Business Name Statement must be filed prior to that date. The filing of this statement does not of itself authorize the use in this state of a fictitious business name in violation of the rights of another under federal, state or common law (see Section 14411, et seq., B&P Code.) Published: 08/29/26, 09/05/26, 09/12/26 and 09/19/26

Fictitious Business Name Statement: 2026179644. The following person(s) is/are doing business as: United Certified Interpreting, Inc, 11635 Huston St., Valley Village CA 91601. County: Los Angeles. United Certified Interpreting, Inc, 11635 Huston St., Valley Village CA 91601. State of incorporation: CA. This business is conducted by: a corporation. The Registrant(s) commenced to transact business under the fictitious business name or names listed herein on: 08/2021. Signed: Braden James Rehmann, President. Registrant(s) declared that all information in the statement is true and correct. This statement is filed with the County Clerk of Los Angeles County on: 08/20/2026. NOTICE - This fictitious name statement expires five years from the date it was filed on, in the office of the County Clerk. A new Fictitious Business Name Statement must be filed prior to that date. The filing of this statement does not of itself authorize the use in this state of a fictitious business name in violation of the rights of another under federal, state or common law (see Section 14411, et seq., B&P Code.) Published: 08/29/26, 09/05/26, 09/12/26 and 09/19/26

Fictitious Business Name Statement: 2026179685. The following person(s) is/are doing business as: Geneva Transit, 503 Geneva St Apt A, Glendale CA 91206. County: Los Angeles. Ashot Hovhannesyan, 503 Geneva St Apt A, Glendale CA 91206. This business is conducted by: an individual. The Registrant(s) commenced to transact business under the fictitious business name or names listed herein on: 08/2026. Signed: Ashot Hovhannesyan, owner. Registrant(s) declared that all information in the statement is true and correct. This statement is filed with the County Clerk of Los Angeles County on: 08/20/2026. NOTICE - This fictitious name statement expires five years from the date it was filed on, in the office of the County Clerk. A new Fictitious Business Name Statement must be filed prior to that date. The filing of this statement does not of itself authorize the use in this state of a fictitious business name in violation of the rights of another under federal, state or common law (see Section 14411, et seq., B&P Code.) Published: 08/29/26, 09/05/26, 09/12/26 and 09/19/26

Fictitious Business Name Statement: 2026179713. The following person(s) is/are doing business as: Digital Classroom Toolbox, 3371 Glendale Blvd. #481, Los Angeles CA 90039. County: Los Angeles. Art Love Friend LLC, 3371 Glendale Blvd. #481, Los Angeles CA 90039. State of organization: CA. This business is conducted by: a limited liability company. The Registrant(s) commenced to transact business under the fictitious business name or names listed herein on: 08/2026. Signed: Mari Kono, manager. Registrant(s) declared that all information in the statement is true and correct. This statement is filed with the County Clerk of Los Angeles County on: 08/20/2026. NOTICE - This fictitious name statement expires five years from the date it was filed on, in the office of the County Clerk. A new Fictitious Business Name Statement must be filed prior to that date. The filing of this statement does not of itself authorize the use in this state of a fictitious business name in violation of the rights of another under federal, state or common law (see Section 14411, et seq., B&P Code.) Published: 08/29/26, 09/05/26, 09/12/26 and 09/19/26

Fictitious Business Name Statement: 2026179750. The following person(s) is/are doing business as: Tina Logistics, 503 Geneva St. Apt A, Glendale CA 91206. County: Los Angeles. Tina Hovhannesyan, 503 Geneva St. Apt A, Glendale CA 91206. This business is conducted by: an individual. The Registrant(s) commenced to transact business under the fictitious business name or names listed herein on: 08/2026. Signed: Tina Hovhannesyan, owner. Registrant(s) declared that all information in the statement is true and correct. This statement is filed with the County Clerk of Los Angeles County on: 08/20/2026. NOTICE - This fictitious name statement expires five years from the date it was filed on, in the office of the County Clerk. A new Fictitious Business Name Statement must be filed prior to that date. The filing of this statement does not of itself authorize the use in this state of a fictitious business name in violation of the rights of another under federal, state or common law (see Section 14411, et seq., B&P Code.) Published: 08/29/26, 09/05/26, 09/12/26 and 09/19/26

Fictitious Business Name Statement: 2026179783. The following person(s) is/are doing business as: Toon Capsule, 320 S. Oxford Ave 7, Los Angeles CA 90020. County: Los Angeles. Michael Rico Tanay Amante, 320 S. Oxford Ave 7, Los Angeles CA 90020. This business is conducted by: an individual. The Registrant(s) commenced to transact business under the fictitious business name or names listed herein on: n/a. Signed: Michael Rico Tanay Amante, owner. Registrant(s) declared that all information in the statement is true and correct. This statement is filed with the County Clerk of Los Angeles County on: 08/20/2026. NOTICE - This fictitious name statement expires five years from the date it was filed on, in the office of the County Clerk. A new Fictitious Business Name Statement must be filed prior to that date. The filing of this statement does not of itself authorize the use in this state of a fictitious business name in violation of the rights of another under federal, state or common law (see Section 14411, et seq., B&P Code.) Published: 08/29/26, 09/05/26, 09/12/26 and 09/19/26

Fictitious Business Name Statement: 2026179813. The following person(s) is/are doing business as: LMish Contracting, 602 N Alta Vista Boulevard, Los Angeles CA 90036. County: Los Angeles. Levi Mishulovin, 602 N Alta Vista Boulevard, Los Angeles CA 90036. This business is conducted by: an individual. The Registrant(s) commenced to transact business under the fictitious business name or names listed herein on: 08/2026. Signed: Levi Mishulovin, owner. Registrant(s) declared that all information in the statement is true and correct. This statement is filed with the County Clerk of Los Angeles County on: 08/20/2026. NOTICE - This fictitious name statement expires five years from the date it was filed on, in the office of the County Clerk. A new Fictitious Business Name Statement must be filed prior to that date. The filing of this statement does not of itself authorize the use in this state of a fictitious business name in violation of the rights of another under federal, state or common law (see Section 14411, et seq., B&P Code.) Published: 08/29/26, 09/05/26, 09/12/26 and 09/19/26

Fictitious Business Name Statement: 2026180237. The following person(s) is/are doing business as: 720 LLC, 2931 2nd Street #5, Santa Monica CA 90405. County: Los Angeles. 720 LLC, 2931 2nd Street #5, Santa Monica CA 90405. State of organization: CA. This business is conducted by: a limited liability company. The Registrant(s) commenced to transact business under the fictitious business name or names listed herein on: 03/1995. Signed: Dennis Kahn, President. Registrant(s) declared that all information in the statement is true and correct. This statement is filed with the County Clerk of Los Angeles County on: 08/20/2026. NOTICE - This fictitious name statement expires five years from the date it was filed on, in the office of the County Clerk. A new Fictitious Business Name Statement must be filed prior to that date. The filing of this statement does not of itself authorize the use in this state of a fictitious business name in violation of the rights of another under federal, state or common law (see Section 14411, et seq., B&P Code.) Published: 08/29/26, 09/05/26, 09/12/26 and 09/19/26

Fictitious Business Name Statement: 2026180518. The following person(s) is/are doing business as: Pasadena Tile, 1308 E Colorado Blvd. #2224, Pasadena CA 91106. County: Los Angeles. A#ON: 4237567. T&N Remodeling Inc., 1308 E Colorado Blvd. #2224, Pasadena CA 91106. State of incorporation: CA. This business is conducted by: a corporation. The Registrant(s) commenced to transact business under the fictitious business name or names listed herein on: n/a. Signed: Tal Avitan, CEO. Registrant(s) declared that all information in the statement is true and correct. This statement is filed with the County Clerk of Los Angeles County on: 08/20/2026. NOTICE - This fictitious name statement expires five years from the date it was filed on, in the office of the County Clerk. A new Fictitious Business Name Statement must be filed prior to that date. The filing of this statement does not of itself authorize the use in this state of a fictitious business name in violation of the rights of another under federal, state or common law (see Section 14411, et seq., B&P Code.) Published: 08/29/26, 09/05/26, 09/12/26 and 09/19/26

Fictitious Business Name Statement: 2026180554. The following person(s) is/are doing business as: La Buenísima Pupusa, 3537 E 50th Pl. Apt E, Huntington Park CA 90255. County: Los Angeles. Angela Estrada, 3537 E 50th Pl. Apt E, Huntington Park CA 90255. This business is conducted by: an individual. The Registrant(s) commenced to transact business under the fictitious business name or names listed herein on: n/a. Signed: Angela Estrada, owner. Registrant(s) declared that all information in the statement is true and correct. This statement is filed with the County Clerk of Los Angeles County on: 08/21/2026. NOTICE - This fictitious name statement expires five years from the date it was filed on, in the office of the County Clerk. A new Fictitious Business Name Statement must be filed prior to that date. The filing of this statement does not of itself authorize the use in this state of a fictitious business name in violation of the rights of another under federal, state or common law (see Section 14411, et seq., B&P Code.) Published: 08/29/26, 09/05/26, 09/12/26 and 09/19/26

Fictitious Business Name Statement: 2026180582. The following person(s) is/are doing business as: All About Puppies, 15773 E Imperial Hwy, La Mirada CA 90638. County: Los Angeles. Nooranova, Inc., 4592 Green Tree Ln, Irvine CA 92612. State of incorporation: CA. This business is conducted by: a corporation. The Registrant(s) commenced to transact business under the fictitious business name or names listed herein on: 08/2026. Signed: Keyvan Javaherian, CEO. Registrant(s) declared that all information in the statement is true and correct. This statement is filed with the County Clerk of Los Angeles County on: 08/21/2026. NOTICE - This fictitious name statement expires five years from the date it was filed on, in the office of the County Clerk. A new Fictitious Business Name Statement must be filed prior to that date. The filing of this statement does not of itself authorize the use in this state of a fictitious business name in violation of the rights of another under federal, state or common law (see Section 14411, et seq., B&P Code.) Published: 08/29/26, 09/05/26, 09/12/26 and 09/19/26

Fictitious Business Name Statement: 2026180713. The following person(s) is/are doing business as: MSN Retail And Interior Design, 432 S Sherbourne Drive 4, Los Angeles CA 90048. County: Los Angeles. Maria Soledad Neciosup, 432 S Sherbourne Drive 4, Los Angeles CA 90048. This business is conducted by: an individual. The Registrant(s) commenced to transact business under the fictitious business name or names listed herein on: 08/2026. Signed: Maria Soledad Neciosup, owner. Registrant(s) declared that all information in the statement is true and correct. This statement is filed with the County Clerk of Los Angeles County on: 08/21/2026. NOTICE - This fictitious name statement expires five years from the date it was filed on, in the office of the County Clerk. A new Fictitious Business Name Statement must be filed prior to that date. The filing of this statement does not of itself authorize the use in this state of a fictitious business name in violation of the rights of another under federal, state or common law (see Section 14411, et seq., B&P Code.) Published: 08/29/26, 09/05/26, 09/12/26 and 09/19/26

Fictitious Business Name Statement:

BW SPORT

2026180759. The following person(s) is/are doing business as: Isla Mona Provisions, 400 Almora Street, Monterey Park CA 91754. County: Los Angeles. Martha Ocegueda, 400 Almora Street, Monterey Park CA 91754. This business is conducted by: an individual. The Registrant(s) commenced to transact business under the fictitious business name or names listed herein on: n/a. Signed: Martha Ocegueda, owner. Registrant(s) declared that all information in the statement is true and correct. This statement is filed with the County Clerk of Los Angeles County on: 08/21/2026. NOTICE - This fictitious name statement expires five years from the date it was filed on, in the office of the County Clerk. A new Fictitious Business Name Statement must be filed prior to that date. The filing of this statement does not of itself authorize the use in this state of a fictitious business name in violation of the rights of another under federal, state or common law (see Section 14411, et seq., B&P Code.) Published: 08/29/26, 09/05/26, 09/12/26 and 09/19/26

Fictitious Business Name Statement: 2026180792. The following person(s) is/are doing business as: Emory Financial, 444 E Huntington Dr Ste 207, Arcadia CA 91006. County: Los Angeles. AI#ON: 2528483. Financial Dynamics, Inc., 1408 S. 3rd Ave., Arcadia CA 91006. State of incorporation: CA. This business is conducted by: a corporation. The Registrant(s) commenced to transact business under the fictitious business name or names listed herein on: 12/2010. Signed: Derek Shao, President. Registrant(s) declared that all information in the statement is true and correct. This statement is filed with the County Clerk of Los Angeles County on: 08/21/2026. NOTICE - This fictitious name statement expires five years from the date it was filed on, in the office of the County Clerk. A new Fictitious Business Name Statement must be filed prior to that date. The filing of this statement does not of itself authorize the use in this state of a fictitious business name in violation of the rights of another under federal, state or common law (see Section 14411, et seq., B&P Code.) Published: 08/29/26, 09/05/26, 09/12/26 and 09/19/26

Fictitious Business Name Statement: 2026180834. The following person(s) is/are doing business as: Capgown, 2630 Humbold Street, Los Angeles CA 90031. County: Los Angeles. AI#ON: 2144521. Ceremonial Attire, Inc., 2630 Humbold Street, Los Angeles CA 90031. State of incorporation: CA. This business is conducted by: a corporation. The Registrant(s) commenced to transact business under the fictitious business name or names listed herein on: 08/1999. Signed: Farbod Farzin, President. Registrant(s) declared that all information in the statement is true and correct. This statement is filed with the County Clerk of Los Angeles County on: 08/21/2026. NOTICE - This fictitious name statement expires five years from the date it was filed on, in the office of the County Clerk. A new Fictitious Business Name Statement must be filed prior to that date. The filing of this statement does not of itself authorize the use in this state of a fictitious business name in violation of the rights of another under federal, state or common law (see Section 14411, et seq., B&P Code.) Published: 08/29/26, 09/05/26, 09/12/26 and 09/19/26

Fictitious Business Name Statement: 2026181068. The following person(s) is/are doing business as: Noematic, 11938 Courtleigh Dr. Unit 7, Los Angeles CA 90066. County: Los Angeles. AI#ON: 4862247. Petros Films, Inc, 11938 Courtleigh Dr. Unit 7, Los Angeles CA 90066. State of incorporation: CA. This business is conducted by: a corporation. The Registrant(s) commenced to transact business under the fictitious business name or names listed herein on: n/a. Signed: Petros Antoniadis, CEO. Registrant(s) declared that all information in the statement is true and correct. This statement is filed with the County Clerk of Los Angeles County on: 08/21/2026. NOTICE - This fictitious name statement expires five years from the date it was filed on, in the office of the County Clerk. A new Fictitious Business Name Statement must be filed prior to that date. The filing of this statement does not of itself authorize the use in this state of a fictitious business name in violation of the rights of another under federal, state or common law (see Section 14411, et seq., B&P Code.) Published: 08/29/26, 09/05/26, 09/12/26 and 09/19/26

Fictitious Business Name Statement: 2026181111. The following person(s) is/are doing business as: Golda's Challah Day, Clover And Mud, 1745 Winona Blvd 5, Los Angeles CA 90027. County: Los Angeles. Waking Media, Inc., 1745 Winona Blvd 5, Los Angeles CA 90027. State of incorporation: CA. This business is conducted by: a corporation. The Registrant(s) commenced to transact business under the fictitious business name or names listed herein on: 08/2026. Signed: Allison Kiessling, President. Registrant(s) declared that all information in the statement is true and correct. This statement is filed with the County Clerk of Los Angeles County on: 08/21/2026. NOTICE - This fictitious name statement expires five years from the date it was filed on, in the office of the County Clerk. A new Fictitious Business Name Statement must be filed prior to that date. The filing of this statement does not of itself authorize the use in this state of a fictitious business name in violation of the rights of another under federal, state or common law (see Section 14411, et seq., B&P Code.) Published: 08/29/26, 09/05/26, 09/12/26 and 09/19/26

Fictitious Business Name Statement: 2026181227. The following person(s) is/are doing business as: 1st LS Locksmith Of SoFi, 1210 S La Brea Ave #F, Inglewood CA 90301. County: Los Angeles. Samuel Getachew, 917 Enterprise Ave Apt 11, Inglewood CA 90302. This business is conducted by: an individual. The Registrant(s) commenced to transact business under the fictitious business name or names listed herein on: 08/2026. Signed: Samuel Getachew, owner. Registrant(s) declared that all information in the statement is true and correct. This statement is filed with the County Clerk of Los Angeles County on: 08/21/2026. NOTICE - This fictitious name statement expires five years from the date it was filed on, in the office of the County Clerk. A new Fictitious Business Name Statement must be filed prior to that date. The filing of this statement does not of itself authorize the use in this state of a fictitious business name in violation of the rights of another under federal, state or common law (see Section 14411, et seq., B&P Code.) Published: 08/29/26, 09/05/26, 09/12/26 and 09/19/26

Fictitious Business Name Statement: 2026181284. The following person(s) is/are doing business as: Happy Auto Group; Happy Auto Sales, 8701 Van Nuys Blvd, Panorama City CA 91402. County: Los Angeles. AI#ON: 201931610474. Nemany Enterprises LLC, 8701 Van Nuys Blvd, Panorama City CA 91402. State of organization: CA. This business is conducted by: a limited liability company. The Registrant(s) commenced to transact business under the fictitious business name or names listed herein on: 11/2019. Signed: Robin Nemany, President. Registrant(s) declared that all information in the statement is true and correct. This statement is filed with the County Clerk of Los Angeles County on: 08/21/2026. NOTICE - This fictitious name statement expires five years from the date it was filed on, in the office of the County Clerk. A new Fictitious Business Name Statement must be filed prior to that date. The filing of this statement does not of itself authorize the use in this state of a fictitious business name in violation of the rights of another under federal, state or common law (see Section 14411, et seq., B&P Code.) Published: 08/29/26, 09/05/26, 09/12/26 and 09/19/26

Fictitious Business Name Statement: 2026181394. The following person(s) is/are doing business as: Shen Logistics, 838 Carillo Dr Apt D, San Gabriel CA 91776. County: Los Angeles. Jinsheng Shen, 838 Carillo Dr Apt D, San Gabriel CA 91776. This business is conducted by: an individual. The Registrant(s) commenced to transact business under the fictitious business name or names listed herein on: n/a. Signed: Jinsheng Shen, owner. Registrant(s) declared that all information in the statement is true and correct. This statement is filed with the County Clerk of Los Angeles County on: 08/24/2026. NOTICE - This fictitious name statement expires five years from the date it was filed on, in the office of the County Clerk. A new Fictitious Business Name Statement must be filed prior to that date. The filing of this statement does not of itself authorize the use in this state of a fictitious business name in violation of the rights of another under federal, state or common law (see Section 14411, et seq., B&P Code.) Published: 08/29/26, 09/05/26, 09/12/26 and 09/19/26

Fictitious Business Name Statement: 2026181471. The following person(s) is/are doing business as: Proper Placement Headstones, 4601 Crenshaw Blvd., Los Angeles CA 90043. County: Los Angeles. William H. Smith III, 4601 Crenshaw Blvd., Los Angeles CA 90043. This business is conducted by: an individual. The Registrant(s) commenced to transact business under the fictitious business name or names listed herein on: 06/1999. Signed: William H. Smith III, owner. Registrant(s) declared that all information in the statement is true and correct. This statement is filed with the County Clerk of Los Angeles County on: 08/24/2026. NOTICE - This fictitious name statement expires five years from the date it was filed on, in the office of the County Clerk. A new Fictitious Business Name Statement must be filed prior to that date. The filing of this statement does not of itself authorize the use in this state of a fictitious business name in violation of the rights of another under federal, state or common law (see Section 14411, et seq., B&P Code.) Published: 08/29/26, 09/05/26, 09/12/26 and 09/19/26

Fictitious Business Name Statement: 2026181925. The following person(s) is/are doing business as: The Sugar Witch Bakery, 1235 S Alfred St. Apt. 1, Los Angeles CA 90035. County: Los Angeles. Rachel Dia Riley, 1235 S Alfred St. Apt. 1, Los Angeles CA 90035. This business is conducted by: an individual. The Registrant(s) commenced to transact business under the fictitious business name or names listed herein on: n/a. Signed: Rachel Dia Riley, owner. Registrant(s) declared that all information in the statement is true and correct. This statement is filed with the County Clerk of Los Angeles County on: 08/24/2026. NOTICE - This fictitious name statement expires five years from the date it was filed on, in the office of the County Clerk. A new Fictitious Business Name Statement must be filed prior to that date. The filing of this statement does not of itself authorize the use in this state of a fictitious business name in violation of the rights of another under federal, state or common law (see Section 14411, et seq., B&P Code.) Published: 08/29/26, 09/05/26, 09/12/26 and 09/19/26

Fictitious Business Name Statement: 2026182101. The following person(s) is/are doing business as: Simplicity Transforms, 1307 Barry Ave. Apt. 6, Los Angeles CA 90025. County: Los Angeles. Amparo Polanco 1307 Barry Ave. Apt. 6, Los Angeles CA 90025. This business is conducted by: an individual. The Registrant(s) commenced to transact business under the fictitious business name or names listed herein on: n/a. Signed: Amparo Polancol, owner. Registrant(s) declared that all information in the statement is true and correct. This statement is filed with the County Clerk of Los Angeles County on: 08/24/2026. NOTICE - This fictitious name statement expires five years from the date it was filed on, in the office of the County Clerk. A new Fictitious Business Name Statement must be filed prior to that date. The filing of this statement does not of itself authorize the use in this state of a fictitious business name in violation of the rights of another under federal, state or common law (see Section 14411, et seq., B&P Code.) Published: 08/29/26, 09/05/26, 09/12/26 and 09/19/26

Fictitious Business Name Statement: 2026182144. The following person(s) is/are doing business as: Chauff-Her, 703 Pier Ave #263, Hermosa Beach CA 90254. County: Los Angeles. Yve Marie Antista, 703 Pier Ave #263, Hermosa Beach CA 90254. This business is conducted by: an individual. The Registrant(s) commenced to transact business under the fictitious business name or names listed herein on: n/a. Signed: Yve Marie Antista, owner. Registrant(s) declared that all information in the statement is true and correct. This statement is filed with the County Clerk of Los Angeles County on: 08/24/2026. NOTICE - This fictitious name statement expires five years from the date it was filed on, in the office of the County Clerk. A new Fictitious Business Name Statement must be filed prior to that date. The filing of this statement does not of itself authorize the use in this state of a fictitious business name in violation of the rights of another under federal, state or common law (see Section 14411, et seq., B&P Code.) Published: 08/29/26, 09/05/26, 09/12/26 and 09/19/26

Fictitious Business Name Statement: 2026182167. The following person(s) is/are doing business as: Spilled Therapy, 6089 Cashio Street, Los Angeles CA 90035. County: Los Angeles. Kayla Mitchell, 6089 Cashio Street, Los Angeles CA 90035. This business is conducted by: an individual. The Registrant(s) commenced to transact business under the fictitious business name or names listed herein on: n/a. Signed: Kayla Mitchell, owner. Registrant(s) declared that all information in the statement is true and correct. This statement is filed with the County Clerk of Los Angeles County on: 08/24/2026. NOTICE - This fictitious name statement expires five years from the date it was filed on, in the office of the County Clerk. A new Fictitious Business Name Statement must be filed prior to that date. The filing of this statement does not of itself authorize the use in this state of a fictitious business name in violation of the rights of another under federal, state or common law (see Section 14411, et seq., B&P Code.) Published: 08/29/26, 09/05/26, 09/12/26 and 09/19/26

Statement of Abandonment of Use of Fictitious Business Name: 2026182202. Current file: 2025174976. The following person has abandoned the use of the fictitious business name: ES700, 5457 Laurel Canyon Blvd #108, Valley Village CA 91607. Sergei Evdokimov, 5457 Laurel Canyon Blvd #108, Valley Village CA 91607. The fictitious business name referred to above was filed on: 08/22/2025, in the County of Los Angeles. This business was conducted by: an individual. Signed: Sergei Evdokimov, owner. Registrant(s) declared that all information in the statement is true and correct. This statement is filed with the County Clerk of Los Angeles County on: 08/25/2026. Published: 08/29/26, 09/05/26, 09/12/26 and 09/19/26

Fictitious Business Name Statement: 2026182211. The following person(s) is/are doing business as: Teamfit, 150 S Rodeo Dr Ste 100, Beverly Hills CA 90212. County: Los Angeles. Lauren Elizabeth Quach, 150 S Rodeo Dr Ste 100, Beverly Hills CA 90212. This business is conducted by: an individual. The Registrant(s) commenced to transact business under the fictitious business name or names listed herein on: 08/2026. Signed: Lauren Elizabeth Quach, owner. Registrant(s) declared that all information in the statement is true and correct. This statement is filed with the County Clerk of Los Angeles County on: 08/25/2026. NOTICE - This fictitious name statement expires five years from the date it was filed on, in the office of the County Clerk. A new Fictitious Business Name Statement must be filed prior to that date. The filing of this statement does not of itself authorize the use in this state of a fictitious business name in violation of the rights of another under federal, state or common law (see Section 14411, et seq., B&P Code.) Published: 08/29/26, 09/05/26, 09/12/26 and 09/19/26

Fictitious Business Name Statement: 2026182349. The following person(s) is/are doing business as: Etch Busters, 8721 Santa Monica Blvd #351, West Hollywood CA 90069. County: Los Angeles. Ping An Construction, Inc, 8721 Santa Monica Blvd #351, West Hollywood CA 90069. State of incorporation: CA. This business is conducted by: a corporation. The Registrant(s) commenced to transact business under the fictitious business name or names listed herein on: n/a. Signed: Michel Ung Quoc, CFO. Registrant(s) declared that all information in the statement is true and correct. This statement is filed with the County Clerk of Los Angeles County on: 08/25/2026. NOTICE - This fictitious name statement expires five years from the date it was filed on, in the office of the County Clerk. A new Fictitious Business Name Statement must be filed prior to that date. The filing of this statement does not of itself authorize the use in this state of a fictitious business name in violation of the rights of another under federal, state or common law (see Section 14411, et seq., B&P Code.) Published: 08/29/26, 09/05/26, 09/12/26 and 09/19/26

Fictitious Business Name Statement: 2026182473. The following person(s) is/are doing business as: SideBySideWithMiriam, 13709 Cullen Street, Whittier CA 90605. County: Los Angeles. Miriam Yaoska Reyes-Ayala, 13709 Cullen Street, Whittier CA 90605. This business is conducted by: an individual. The Registrant(s) commenced to transact business under the fictitious business name or names listed herein on: n/a. Signed: Miriam Yaoska Reyes-Ayala, owner. Registrant(s) declared that all information in the statement is true and correct. This statement is filed with the County Clerk of Los Angeles County on: 08/25/2026. NOTICE - This fictitious name statement expires five years from the date it was filed on, in the office of the County Clerk. A new Fictitious Business Name Statement must be filed prior to that date. The filing of this statement does not of itself authorize the use in this state of a fictitious business name in violation of the rights of another under federal, state or common law (see Section 14411, et seq., B&P Code.) Published: 08/29/26, 09/05/26, 09/12/26 and 09/19/26

Fictitious Business Name Statement: 2026182513. The following person(s) is/are doing business as: Triptop Creative, 5110 Harold Way Apt. 13, Los Angeles CA 90027. County: Los Angeles. John Topping, 5110 Harold Way Apt. 13, Los Angeles CA 90027. This business is conducted by: an individual. The Registrant(s) commenced to transact business under the fictitious business name or names listed herein on: n/a. Signed: John Topping, owner. Registrant(s) declared that all information in the statement is true and correct. This statement is filed with the County Clerk of Los Angeles County on: 08/25/2026. NOTICE - This fictitious name statement expires five years from the date it was filed on, in the office of the County Clerk. A new Fictitious Business Name Statement must be filed prior to that date. The filing of this statement does not of itself authorize the use in this state of a fictitious business name in violation of the rights of another under federal, state or common law (see Section 14411, et seq., B&P Code.) Published: 08/29/26, 09/05/26, 09/12/26 and 09/19/26

Fictitious Business Name Statement: 2026182727. The following person(s) is/are doing business as: PurpleFair, 5151 Buffalo Avenue 16, Sherman Oaks CA 91423. County: Los Angeles. Angela Denise Crayton, 5151 Buffalo Avenue 16, Sherman Oaks CA 91423. This business is conducted by: an individual. The Registrant(s) commenced to transact business under the fictitious business name or names listed herein on: n/a. Signed: Angela Denise Crayton, owner. Registrant(s) declared that all information in the statement is true and correct. This statement is filed with the County Clerk of Los Angeles County on: 08/25/2026. NOTICE - This fictitious name statement expires five years from the date it was filed on, in the office of the County Clerk. A new Fictitious Business Name Statement must be filed prior to that date. The filing of this statement does not of itself authorize the use in this state of a fictitious business name in violation of the rights of another under federal, state or common law (see Section 14411, et seq., B&P Code.) Published: 08/29/26, 09/05/26, 09/12/26 and 09/19/26

Fictitious Business Name Statement: 2026182777. The following person(s) is/are doing business as: Dreon Law, 8549 Wilshire Blvd #3214, Beverly Hills CA 90211. County: Los Angeles. Joshua Dreon, 8549 Wilshire Blvd #3214, Beverly Hills CA 90211. This business is conducted by: an individual. The Registrant(s) commenced to transact business under the fictitious business name or names listed herein on: 05/2020. Signed: Joshua Dreon, owner. Registrant(s) declared that all information in the statement is true and correct. This statement is filed with the County Clerk of Los Angeles County on: 08/25/2026. NOTICE - This fictitious name statement expires five years from the date it was filed on, in the office of the County Clerk. A new Fictitious Business Name Statement must be filed prior to that date. The filing of this statement does not of itself authorize the use in this state of a fictitious business name in violation of the rights of another under federal, state or common law (see Section 14411, et seq., B&P Code.) Published: 08/29/26, 09/05/26, 09/12/26 and 09/19/26

Fictitious Business Name Statement: 2026182788. The following person(s) is/are doing business as: Noem Interior Design, 4235 LaFayette Pl., Culver City CA 90232. County: Los Angeles. Noemie Sitbon, 4235 LaFayette Pl., Culver City CA 90232. This business is conducted by: an individual. The Registrant(s) commenced to transact business under the fictitious business name or names listed herein on: n/a. Signed: Noemie Sitbon, owner. Registrant(s) declared that all information in the statement is true and correct. This statement is filed with the County Clerk of Los Angeles County on: 08/25/2026. NOTICE - This fictitious name statement expires five years from the date it was filed on, in the office of the County Clerk. A new Fictitious Business Name Statement must be filed prior to that date. The filing of this statement does not of itself authorize the use in this state of a fictitious business name in violation of the rights of another under federal, state or common law (see Section 14411, et seq., B&P Code.) Published: 08/29/26, 09/05/26, 09/12/26 and 09/19/26

Fictitious Business Name Statement: 2026182819. The following person(s) is/are doing business as: Hill St Market, 1401 S. Hill St, Los Angeles CA 90015. County: Los Angeles. Durable Carrier Inc, 330 S. Harvard Blvd 103, Los Angeles CA 90020. State of incorporation: CA. This business is conducted by: a corporation. The Registrant(s) commenced to transact business under the fictitious business name or names listed herein on: n/a. Signed: Tuky Chowdhury, CEO. Registrant(s) declared that all information in the statement is true and correct. This statement is filed with the County Clerk of Los Angeles County on: 08/25/2026. NOTICE - This fictitious name statement expires five years from the date it was filed on, in the office of the County Clerk. A new Fictitious Business Name Statement must be filed prior to that date. The filing of this statement does not of itself authorize the use in this state of a fictitious business name in violation of the rights of another under federal, state or common law (see Section 14411, et seq., B&P Code.) Published: 08/29/26, 09/05/26, 09/12/26 and 09/19/26

Fictitious Business Name Statement: 2026182927. The following person(s) is/are doing business as: Momentum Dance; Momentum Dance Program, 2817 W Magnolia Blvd Suite A, Burbank CA 91505. County: Los Angeles. GTA Ventures, Inc, 2817 W Magnolia Blvd Suite A, Burbank CA 91505. State of incorporation: CA. This business is conducted by: a corporation. The Registrant(s) commenced to transact business under the fictitious business name or names listed herein on: n/a. Signed: Terrance Lindholm, CEO. Registrant(s) declared that all information in the statement is true and correct. This statement is filed with the County Clerk of Los Angeles County on: 08/25/2026. NOTICE - This fictitious name statement expires five years from the date it was filed on, in the office of the County Clerk. A new Fictitious Business Name Statement must be filed prior to that date. The filing of this statement does not of itself authorize the use in this state of a fictitious business name in violation of the rights of another under federal, state or common law (see Section 14411, et seq., B&P Code.) Published: 08/29/26, 09/05/26, 09/12/26 and 09/19/26

Fictitious Business Name Statement: 2026183293. The following person(s) is/are doing business as: WC Intel, 10224 Regent St 201, Los Angeles CA 90034. County: Los Angeles. Wolf R Industries, 10224 Regent St 201, Los Angeles CA 90034. State of organization: CA. This business is conducted by: a limited liability company. The Registrant(s) commenced to transact business under the fictitious business name or names listed herein on: n/a. Signed: Zachary Wolf, manager. Registrant(s) declared that all information in the statement is true and correct. This statement is filed with the County Clerk of Los Angeles County on: 08/26/2026. NOTICE - This fictitious name statement expires five years from the date it was filed on, in the office of the County Clerk. A new Fictitious Business Name Statement must be filed prior to that date. The filing of this statement does not of itself authorize the use in this state of a fictitious business name in violation of the rights of another under federal, state or common law (see Section 14411, et seq., B&P Code.) Published: 08/29/26, 09/05/26, 09/12/26 and 09/19/26

Fictitious Business Name Statement: 2026183321. The following person(s) is/are doing business as: Tetiro, Tetiroco, 1964 18th St Frnt, Santa Monica CA 90404. County: Los Angeles. Tetiro LLC, 1964 18th St Frnt, Santa Monica CA 90404. State of organization: CA. This business is conducted by: a limited liability company. The Registrant(s) commenced to transact business under the fictitious business name or names listed herein on: 08/2026. Signed: Robin Chorong Yoon, managing member. Registrant(s) declared that all information in the statement is true and correct. This statement is filed with the County Clerk of Los Angeles County on: 08/26/2026. NOTICE - This fictitious name statement expires five years from the date it was filed on, in the office of the County Clerk. A new Fictitious Business Name Statement must be filed prior to that date. The filing of this statement does not of itself authorize the use in this state of a fictitious business name in violation of the rights of another under federal, state or common law (see Section 14411, et seq., B&P Code.) Published: 08/29/26, 09/05/26, 09/12/26 and 09/19/26

Emi seals Blues switch

Chelsea have agreed a £7.5m fee to sign Aston Villa goalkeeper Emiliano Martinez.

The Argentina international (above) is set to undergo a medical in London and strengthen the goalkeeping group at Stamford Bridge.

It follows concerns over the performances of Robert Sanchez, particularly in the wake of Monday's 3-2 win over Fulham. Sanchez, who has been Chelsea's first-choice goalkeeper since 2023, allowed Josh King's shot to slip through his grasp at the near post. He then spilled another effort into a dangerous area in the second half, allowing striker Gonzalo Garcia to score.

The move represents a remarkable turnaround in opinion at Stamford Bridge. Those in charge had been keen to back Sanchez but have opted to move for Martinez days before the transfer deadline. Chelsea also have Mike Penders, a £17m signing from Genk, among their options.

Villa have been willing to sell Martinez since signing Japan goalkeeper Zion Suzuki from Parma for about £30m earlier this month.

It is also the latest in a series of deals between Chelsea and Villa. The Blues signed forward Morgan Rogers from Villa for a club-record £117m, while Alejandro Garnacho moved in the opposite direction on an initial loan deal last month.

Striker Nicolas Jackson, valued at about £65m, was completing a medical at Villa Park on Thursday as he prepares to reunite with his former Villarreal manager, Unai Emery. The clubs are known to have a close relationship.

They were also involved in a deal widely described as a 'PSR swap', which saw defender Ian Maatsen join Villa and Omari Kellyman, now at Strasbourg, move to Chelsea.

Juventus attempted to sign Martinez earlier in the transfer window, but the deal collapsed because of concerns over a finger injury. The Italian club instead signed Tottenham goalkeeper Guglielmo Vicario on loan.

Rangers boss: blame me for exit

Manager Derek McInnes says he take "full responsibility" for Rangers' "embarrassing" Conference League exit at the hands of Jablonec on Thursday.

Rangers, who held a 1-0 lead going into the second leg of the play-off in Czech Republic, lost 4-3 on penalties on Thursday to crash out of Europe completely.

Derek McInnes' side actually led early in the shootout, only for Findlay Curtis and James Penrice to miss their final two penalties.

It leaves them without European football beyond August for the first time since the 2-1 aggregate defeat by Luxembourg's Progres Niederkorn in the Europa League first qualifying round in 2017.

Brighton secured a return to European football for the first time in three years by putting four goals past Norwegian side Tromso on Thursday to claim a Conference League place on Thursday.

After last week's frustrating goalless first leg, the Seagulls set the tone for the evening with three firsthalf goals from Charalampos Kostoulas, Maxim de Cuyper and Mats Wieffer.

Oliver Boscagli's strike in the 86th minute put the seal on a resounding Seagulls win, after his earlier effort had been ruled out for offside.

Brighton manager Fabian Hurzeler called it a "do or die" game before kick-off, and will be delighted with a second 4-0 win in the space of five days, after their Premier League opening victory over Aston Villa.

Tromso were unable to replicate their disciplined firstleg display and finished the night without an attempt on target.

Hurzeler's side will now play in a European competition for only the second time, having reached the Europa League last 16 in 2024.

New signing Jaouen Hadjam also did not feature after completing his move from Swiss Super League champions Young Boys on Wednesday.

Weekend Results

ARSENAL (2) 3 — **COVENTRY (0) 0**
Havertz 15, Saka 23, Odegaard 49
ATT: 60,098

BRENTFORD (2) 3 — **TOTTENHAM (0) 0**
Lewis-Potter 12, Janelt 33, Kayode 49
ATT: 17,180

EVERTON (1) 2 — **CRYSTAL PALACE (0) 0**
Dewsbury-Hall 42, Barry 53
ATT: 51,820

HULL (2) 2 — **MAN UTD (0) 0**
Ajayi 17, Mendy 38
ATT: 24,470

IPSWICH (1) 2 — **SUNDERLAND (1) 1**
Emersonn 24, Clarke 90 — Anqulo 39
ATT: 29,669

NOTTM FOREST (0) 0 — **LEEDS (0) 1**
ATT: 30,739 — Stach 88

BRIGHTON (4) 4 — **ASTON VILLA (0) 0**
Lindelof 8 (og), De Cuyper 18, Hinshelwood 30, 31

MAN CITY (0) 2 — **BOURNEMOUTH (1) 1**
Guehi 84, Gvardiol 90 — Tavernier 26
ATT: 60,645

NEWCASTLE (1) 2 — **LIVERPOOL (0) 2**
Elanga 5, Willock 57 — Gakpo 55, Szoboszlai 90 (pen)

SCOTTISH PREMIERSHIP

DUNDEE UTD (0) 0 — **DUNDEE (1) 2**
Att: 13,337 — Wright 43, 0 Bevan 57

	P	W	D	L	F	A	Pts
Celtic	2	2	0	0	6	1	6
Dundee	3	2	0	1	4	1	6
St Mirren	2	2	0	0	3	0	6
Motherwell	2	1	1	0	2	1	4
Hearts	2	1	0	1	5	2	3
St Johnstone	2	1	0	1	4	4	3
Hibernian	2	1	0	1	3	3	3
Aberdeen	2	1	0	1	2	3	3
Rangers	2	0	1	1	2	3	1
Falkirk	2	0	1	1	0	2	1
Dundee Utd	3	0	1	2	1	7	1
Kilmarnock	2	0	0	2	4	9	0

SCOTTISH CHAMPIONSHIP

INVERNESS CT (0) 1 — **PARTICK (1) 1**
Bavidge 89 — Drozd 17
Att: 2,809

LIVINGSTON (1) 2 — **DUNFERMLINE (0) 0**
van Hoeven 45, Muirhead 90
Att: 2,957

MORTON (0) 1 — **ARBROATH (1) 2**
Black 48 — Bonnar 20, O'Brien 90
Att: 1,869

Monday Results

Premier League

FULHAM (1) 2 — **CHELSEA (2) 3**
King 23, Garcia 54 — Joao Pedro 1, Rogers 41, Palmer 49
Att: 27,461

	P	W	D	L	F	A	Pts
Brighton	1	1	0	0	4	0	3
Arsenal	1	1	0	0	3	0	3
Brentford	1	1	0	0	3	0	3
Everton	1	1	0	0	2	0	3
Hull	1	1	0	0	2	0	3
Chelsea	1	1	0	0	3	2	3
Ipswich	1	1	0	0	2	1	3
Man City	1	1	0	0	2	1	3
Leeds	1	1	0	0	1	0	3
Liverpool	1	0	1	0	2	2	1
Newcastle	1	0	1	0	2	2	1
Fulham	1	0	0	1	2	3	0
Bournemouth	1	0	0	1	1	2	0
Sunderland	1	0	0	1	1	2	0
Nottm Forest	1	0	0	1	0	1	0
Crystal Palace	1	0	0	1	0	2	0
Man Utd	1	0	0	1	0	2	0
Coventry	1	0	0	1	0	3	0
Tottenham	1	0	0	1	0	3	0
Aston Villa	1	0	0	1	0	4	0

Tuesday Results

UEFA Champions Lge Play-off Second Leg

BODO/GLIMT (2) 3 — **NEC (0) 0**
Bodo/Glimt win 6-1 on aggregate.

LASK (1) L — **CELTIC (1) L**
Usor 32, Ljubicic 48, Adeniran 58, Flecker 90 — McGregor 21
Agg: 4-4.

SABAH BAKU (1) 5 — **HAPOEL B S (1) 2**
AET – Score after 90 mins 3-2; Sabah Baku win 6-4 on aggregate.

Carabao Cup Second Round

BARNSLEY (3) 3 — **CREWE (1) 2**
Cleary 29, Noslin 31, O'Keeffe 38 — Thibaut 21, Ewusi 89
Att: 3,002

BIRMINGHAM (1) 1 — **BRENTFORD (3) 6**
Gray 28 — Wilson 6, Hickey 35, Collins 40, 77, Damsgaard 70, Thiago 73

BLACKBURN (0) 1 — **SHEFF UTD (1) 2**
Afolayan 55 — Cannon 20, Donovan 81

BLACKPOOL (1) 1 — **LINCOLN C (1) 4**
Clarkson 45 — Olaofe 36, Bayliss 53, Street 55, Elder 77
Att: 2,407

CAMBRIDGE (0) 0 — **MILLWALL (1) 1**
Cooper 9

CARDIFF (0) 1 — **NORWICH (1) 2**
Salech 90 — Kvistgaarden 25, Crnac 78
Att: 5,432

DONCASTER (0) 1 — **MIDDLESBRO (1) 3**
Hutchinson 90 — Joseph 34, Lankshear 78, Sarmiento 87

FLEETWOOD (3) 4 — **SHRWSBURY (0) 0**
Boyle 8 (og), Evans 28, 35, Davies 90

IPSWICH (0) 3 — **LEICESTER (0) 1**
Walle 62, Nunez 71, 90 — Aluko 67
Att: 21,559

NOTTM FOR (0) 0 — **LEEDS (0) 2**
James 50, Justin 75
Att: 24,542

PLYMOUTH (1) 2 — **COVENTRY (2) 4**
Irow 21, Amaechi 54 — Awoniyi 3, Rudoni 5, Mason-Clark 67, Overgaard 78 (pen)
Att: 14,210

SHEFF WED (0) 0 — **WOLVES (2) 2**
Swinkels 3 (og), Olagunju 45
Att: 13,586

SOUTHMPTN (1) 1 — **WEST HAM (1) 4**
Scienza 10 — Ajala 41, 53, Castellanos 75, Bowen 84

STEVENAGE (0) 0 — **READING (2) 3**
Brown 9, Lane 24, Williams 85
Att: 2,013

STOKE (1) 1 — **HULL (1) 1**
Bozenik 39 — Dowell 45
Att: 7,141
Hull win 5-4 on penalties.

WALSALL (0) 0 — **L ORIENT (0) 0**
Att: 2,679
Leyton Orient win 6-5 on penalties.

WATFORD (0) 1 — **PETERBORO (2) 5**
Doumbia 73 — Clarridge 10 (og), Leonard 23, 51, Shofowoke 55, Jones 64
Att: 7,978

Wednesday Results

Carabao Cup 2nd Round

BRADFORD (0) 0 — **BURNLEY (0) 0**
Att: 19,686
Bradford win 4-2 on penalties.

NEWCASTLE (1) 3 — **WEST BROM (1) 2**
Toure 38, Barnes 48, 81 — Price 19, 77 (pen)
Att: 51,405

PRESTON (0) 0 — **EVERTON (1) 4**
T Barry 25, 59, 70, Johnson 72
Att: 16,834

TOTTENHAM (2) 5 — **CHARLTON (0) 1**
Moore 41, Solanke 45, Danso 67, Savio 82, Davies 85 — Jones 87
Att: 49,008

UEFA Europa Conference League Qualifying Play-Off Round, 2nd Leg

R VIENNA (1) 2 — **HEARTS (0) 2**
Kara 34, Cvetkovic 119 — Kabore 79, Miller 100
AET – Score after 90 mins 1-1. Agg: 4-4. Hearts win 4-3 on penalties

CHAMPIONSHIP

	P	W	D	L	F	A	Pts
Millwall	2	2	0	0	5	0	6
West Brom	2	2	0	0	5	2	6
Charlton	2	2	0	0	4	2	6
Wolves	2	1	1	0	5	3	4
QPR	2	1	1	0	3	1	4
Blackburn	2	1	1	0	4	3	4
Watford	2	1	1	0	3	2	4
Swansea	2	1	1	0	2	1	4
Bolton	2	1	1	0	2	1	4
Portsmouth	2	1	0	1	4	4	3
Middlesbrough	2	1	0	1	3	3	3
Cardiff	2	0	2	0	3	3	2
Wrexham	2	0	2	0	2	2	2
Birmingham	2	0	2	0	2	2	2
Sheff Utd	2	0	2	0	0	0	2
West Ham	2	0	1	1	3	4	1
Derby	2	0	1	1	3	4	1
Burnley	2	0	1	1	3	5	1
Bristol City	2	0	1	1	2	4	1
Lincoln City	2	0	0	2	2	5	0
Preston	2	0	0	2	2	5	0
Stoke	2	0	0	2	2	5	0
Norwich	2	0	0	2	1	5	0
Southampton	2	1	0	1	4	3	-1

BLACKBURN (0) 2 — **MIDDLESBROUGH (1) 1**
Gudjohnsen 49, Cantwell 55 — Sarmiento 12
ATT: 18,918

DERBY (1) 2 — **CARDIFF (2) 2**
Morris 26, Clark 49 — Ashford 19, Salech 39; ATT: 28,926

LINCOLN CITY (1) 1 — **PORTSMOUTH (2) 3**
Hackett 32 (pen) — Kavuma-McQueen 7, Sonerie 16, Adams 69
ATT: 10,545

MILLWALL (1) 3 — **NORWICH (0) 0**
Arcoute 18, 58, Cundle 84
ATT: 19,564

PRESTON (0) 1 — **WOLVES (1) 3**
Thompson 90; ATT: 19,301 — Lopez 8, 82, Armstrong 71

QPR (0) 0 — **BOLTON (0) 0**

SOUTHAMPTON (1) 3 — **STOKE (1) 1**
Larin 8, Mubama 89, Manning 90 (pen) — Galbraith 26
ATT: 29,185

SWANSEA (0) 0 — **SHEFF UTD (0) 0**
ATT: 18,032

WEST HAM (0) 1 — **CHARLTON (1) 2**
Piroe 74 — Jones 7, Campbell 56
ATT: 62,264

WREXHAM (1) 1 — **WATFORD (1) 1**
Imray 22; ATT: 10,502 — Kjerrumgaard 14

WEST BROM (1) 3 — **BURNLEY (1) 1**
Whitwell 18, Price 46, 65 (pen) — Styles 8 (og)
ATT: 24,720

LEAGUE ONE

AFC WIMBLEDON (0) 0 — **READING (0) 0**
ATT: 8,334

BROMLEY (0) 1 — **CAMBRIDGE UTD (0) 1**
Adeboyejo 81 — Knight 67; ATT: 4,938

DONCASTER (0) 0 — **BARNSLEY (0) 0**
ATT: 10,288

LEICESTER (1) 1 — **BURTON ALBION (2) 2**
Burns 42; ATT: 27,744 — Dennis 5, Chauke 25

LUTON (1) 2 — **NOTTS COUNTY (1) 2**
Wells 42 (pen), Marshall 68 — Roberts 45, Cooper 61; ATT: 11,515

	P	W	D	L	F	A	Pts
Bradford	2	2	0	0	3	0	6
Huddersfield	2	1	1	0	4	1	4
Luton	2	1	1	0	6	5	4
Oxford Utd	2	1	1	0	4	3	4
Cambridge Utd	2	1	1	0	4	3	4
Blackpool	2	1	1	0	3	2	4
Burton Albion	2	1	1	0	3	2	4
Bromley	2	1	1	0	2	1	4
Stockport Cty	2	1	0	1	4	3	3
Leyton Orient	2	1	0	1	3	2	3
Mansfield	2	1	0	1	3	3	3
Sheff Wed	2	1	0	1	2	2	3
Peterborough	2	1	0	1	2	3	3
MK Dons	2	0	2	0	3	3	2
Notts County	2	0	2	0	3	3	2
Wycombe	2	0	2	0	2	2	2
Reading	2	0	1	1	3	4	1
Leicester	2	0	1	1	2	3	1
Stevenage	2	0	1	1	2	3	1
Doncaster	2	0	1	1	1	2	1
Barnsley	2	0	1	1	0	1	1
Plymouth	2	0	1	1	2	4	1
AFC Wimbledon	2	0	1	1	0	3	1
Wigan	2	0	0	2	2	5	0

MK DONS (0) 1 — **HUDDERSFIELD (1) 1**
Collins 54 — Taylor 9; ATT: 9,505

PETERBOROUGH (0) 2 — **MANSFIELD (0) 1**
Woods 50, Leonard 90 — Smith 60; ATT: 8,900

STEVENAGE (0) 1 — **OXFORD UTD (0) 2**
Roberts 90 — O'Donkor 67, Brannagan 87 (pen)

STOCKPORT COUNTY (0) 1 — **BLACKPOOL (2) 2**
Mandron 90; ATT: 9,991 — Bloxham 22, Bowler 40

WIGAN (0) 0 — **LEYTON ORIENT (1) 2**
ATT: 9,317 — Springett 15, Akhamrich 58

WYCOMBE (0) 1 — **PLYMOUTH (1) 1**
Taylor 76 — Evans 25; ATT: 6,065

LEAGUE TWO

BRISTOL ROVERS (1) 5 — **NEWPORT COUNTY (1) 3**
Purrington 45, Cavego 53, 90, Jenkins 57 (og), Kamwa 74 — Biggins 1, Gwengwe 61, Jarvis 90; ATT: 10,349

COLCHESTER (0) 2 — **OLDHAM (1) 1**
Anderson 63, Temple 90 (og) — Appiah-Forson 20; ATT: 5,186

CREWE (0) 1 — **NORTHAMPTON (0) 0**
March 54
ATT: 5,375

EXETER (2) 2 — **ACCRINGTON STANLEY (0) 0**
Fitzwater 2, Conneely 13 (og)
ATT: 5,939

FLEETWOOD TOWN (0) 0 — **GILLINGHAM (0) 0**
ATT: 2,675

	P	W	D	L	F	A	Pts
Barnet	2	2	0	0	6	2	6
Crewe	2	2	0	0	2	0	6
Walsall	2	1	1	0	3	0	4
Tranmere	2	1	1	0	3	1	4
Colchester	2	1	1	0	4	3	4
York	2	1	1	0	4	3	4
Swindon	2	1	1	0	2	1	4
Fleetwood Town	2	1	1	0	1	0	4
Grimsby	2	1	1	0	1	0	4
Bristol Rovers	2	1	0	1	7	6	3
Newport County	2	1	0	1	6	5	3
Oldham	2	1	0	1	3	2	3
Exeter	2	1	0	1	2	1	3
Cheltenham	2	1	0	1	3	3	3
Crawley Town	2	1	0	1	2	2	3
Chesterfield	2	1	0	1	1	1	3
Rotherham	2	0	1	1	2	3	1
Northampton	2	0	1	1	0	1	1
Accrington Stanley	2	0	1	1	2	4	1
Port Vale	2	0	1	1	1	3	1
Gillingham	2	0	1	1	0	3	1
Salford City	2	0	0	2	1	4	0
Rochdale	2	0	0	2	1	5	0
Shrewsbury	2	0	0	2	1	5	0

PORT VALE (1) 1 — **TRANMERE (0) 1**
Byers 18 (pen) — Ince 72; ATT: 8,668

ROCHDALE (0) 1 — **CRAWLEY TOWN (1) 2**
Ebanks-Landell 54; ATT: 3,895 — Aderoju 8, Watson 72 (pen)

ROTHERHAM (1) 1 — **YORK (1) 1**
Otoo 20 — Newby 40; ATT: 9,807

SALFORD CITY (0) 0 — **CHESTERFIELD (1) 1**
ATT: 3,210 — Bonis 2

SHREWSBURY (1) 1 — **BARNET (1) 3**
Davison 41; ATT: 5,129 — Reeves 13, Lakin 83, Knowles 90

SWINDON (1) 2 — **CHELTENHAM (0) 1**
Drinan 17, Clarke 55 — Broom 85; ATT: 8,833

WALSALL (0) 0 — **GRIMSBY (0) 0**
ATT: 6,499

BW SPORT

Dream debut for Danny

■ Carabao Cup: veteran striker scores on Blues debut
■ Fernandez stays home ahead of expected City move

Danny Welbeck scored on his debut as Enzo Fernandez was left out of Chelsea's 2-0 win over Luton Town in the third round of the Carabao Cup on Thursday.

The 35-year-old summer signing from Brighton headed home from close range early in the first half, before Hakeem Odoffin later diverted an attempted clearance from Estevao Willian's shot into his own net.

Fernandez, who in talks with City, was left out of the squad after appearing as a substitute in Monday's 3-2 Premier League win at Fulham.

It came amid reports in Argentina suggesting he had asked to be left out as he attempts to make the switch to Etihad Stadium.

However, Alonso disputed those claims, insisting: "It was a decision I took.

"He's a good professional. He's training well and I have nothing to say about him.

" It was just a decision that we had to take, thinking about the game that we're playing tonight and we'll see for Sunday [against Brighton]."

On the pitch, Chelsea dominated much of the first half, but inspired Luton goalkeeper Josh Keeley produced a series of excellent saves, beginning with a double stop to deny Cole Palmer in the 11th minute.

Welbeck later saw a header saved, while Keeley was at full stretch to push Reece James' free-kick around the post during a busy opening 20 minutes.

The Hatters also had opportunities through defenders Benny Benagr and Odoffin from set-pieces later in the half, but neither seriously troubled Chelsea goalkeeper Mike Penders on his debut.

Before half-time, Estevao dragged a good opportunity wide from inside the penalty area, while club-record signing Morgan Rogers volleyed against the crossbar on his home debut.

Palmer's curling effort clipped the woodwork midway through the second half, while former Chelsea midfielder Kasey Palmer shot wide on his return to his boyhood club.

After Welbeck broke Luton resolve, the League One side struggled to create clear-cut chances to get back into the tie before Odoffin's 79th-minute own goal sealed victory for the Blues.

Palmer and Joao Pedro then had efforts brilliantly saved by Keeley and substitute Jamie Gittens hit the post in added time to keep the scoreline down to just two goals.

Chelsea secured the win in Xabi Alonso's first competitive home game in charge. For Alonso, the Carabao Cup has taken on added importance this season as the Blues are not involved in European competition.

WELLBECK: the former Manchester United, Arsenal and Brighton striker joined Chelsea in a surprise move over the summer

City and Villa to face PSG

European champions Paris St-Germain will face Premier League duo Manchester City and Aston Villa as well as five-time winners Barcelona in the league phase of this season's Champions League.

The back-to-back Champions League winners will welcome Barca to Parc des Princes, while they were also handed trips to Villa Park and Manchester in the draw for the league phase.

Premier League champions Arsenal, meanwhile, will host 15-time winners Real Madrid at Emirates Stadium, and have also been handed a trip to Bayern Munich.

Mikel Arteta's men, who were beaten by PSG on penalties in the final last season, will face Borussia Dortmund, Real Betis, Lille, Napoli, Azerbaijan champions Sabah and Slavia Prague as well.

Enzo Maresca's City will welcome PSG to Etihad Stadium and travel to Barcelona, where they will have a reunion with Spanish World Cup-winner Rodri, who moved to the Nou Camp in a £65m deal
this summer.

City will also be up against another of their former midfielders in Kevin de Bruyne when Napoli visit Manchester, with Sporting, Porto, RB Leipzig, AEK Athens and Lens their other opponents.

Europa League winners Villa, returning to the competition after a season away, will host PSG and Dortmund and travel to Barcelona and Galatasaray.

Unai Emery's side also face Club Brugge, Fenerbahce, Viking and Slavia Prague.

Manchester United, returning after a two-year hiatus, will meet Bayern, Atletico Madrid, Roma, Sporting, Leipzig, Villarreal, Sabah and Como.

Liverpool, meanwhile, host Atletico, Porto, Villarreal and Lens while visiting Inter Milan, Brugge, Fenerbahce and LASK.

The first league-phase matches will be played on Tuesday, 8 September and the last round of games will take place on 27 January 2027, with the exact schedule to be released on Saturday.

This season's final will be held in Madrid on 5 June.

YE OLDE KING'S HEAD

PUB & RESTAURANT:
116 Santa Monica Blvd. Santa Monica 90401 (310) 451-1402
Happy Hour Mon-Fri. 4-7
(food specials)
SHOPPE: 132 Santa Monica Blvd.
Santa Monica CA 90401• (310) 394-8765
Open 10am-6pm • Thurs/Fri/Sun: 10am-7pm • Sat: 10am-8pm

FRI 8/28 EPL
Noon C Palace v Man City
NFL Preseason
3pm Commanders v Ravens
4pm Falcons v Dolphins
4pm Texans v Panthers
Ask for More Avail Games
MLB 3:40pm
LA Dodgers v Tigers
SAT 8/29 EPL
9:30am Tottenham v Newcastle
MLB 10am LA Dodgers v Tigers
NFL Preseason
11am Lions v Colts
3pm Bears v Titans
MLS 4:30pm
Inter Miami v Toronto
4:30pm DC United v LAFC
7:30pm SDFC v LA Galaxy
SUN 8/30 EPL
8:30am Man Utd v Ipswich
MLB 10:40am LA Dodgers v Tigers
MON 8/31 EPL
Noon A Villa v Arsenal
TUE 9/1 MLB
7:10pm Cardinals v LA Dodgers
WED 9/2 MLB
7:10pm Cardinals v LA Dodgers
THURS 9/3 MLB
7:10pm Cardinals v LA Dodgers

Enjoy a proper Afternoon Tea at Ye Olde King's Head, served Monday through Saturday from 11:30am to 4:00pm. Private Afternoon Tea bookings are available for parties of 25 or more.

NOW OPEN DAILY AT 8am for breakfast.
Our Gift Shoppe now open extended hours